

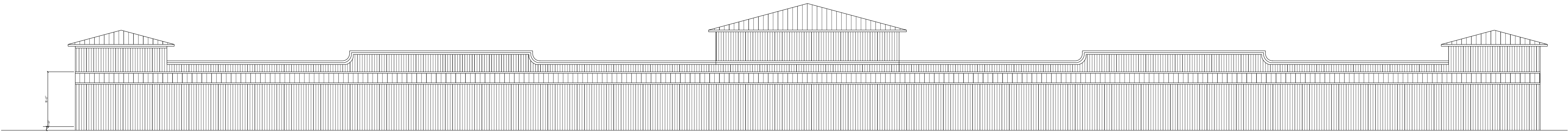

28143 Annabelle Lane
Daphne, AL 36526
Phone: 251-923-8732
E-mail: Coastal.Design@yahoo.com



FRONT ELEVATION



REAR ELEVATION

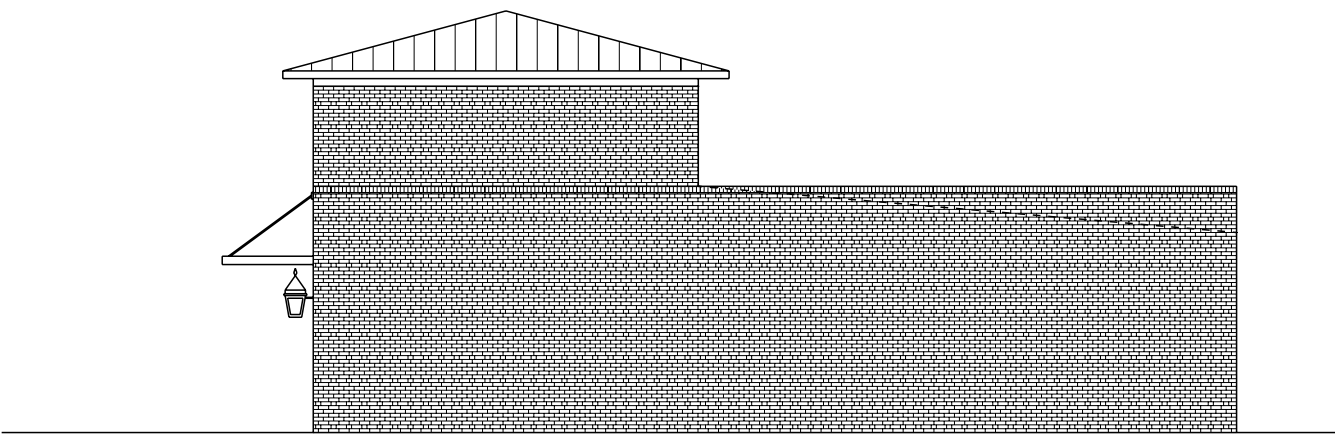

RIGHT ELEVATION

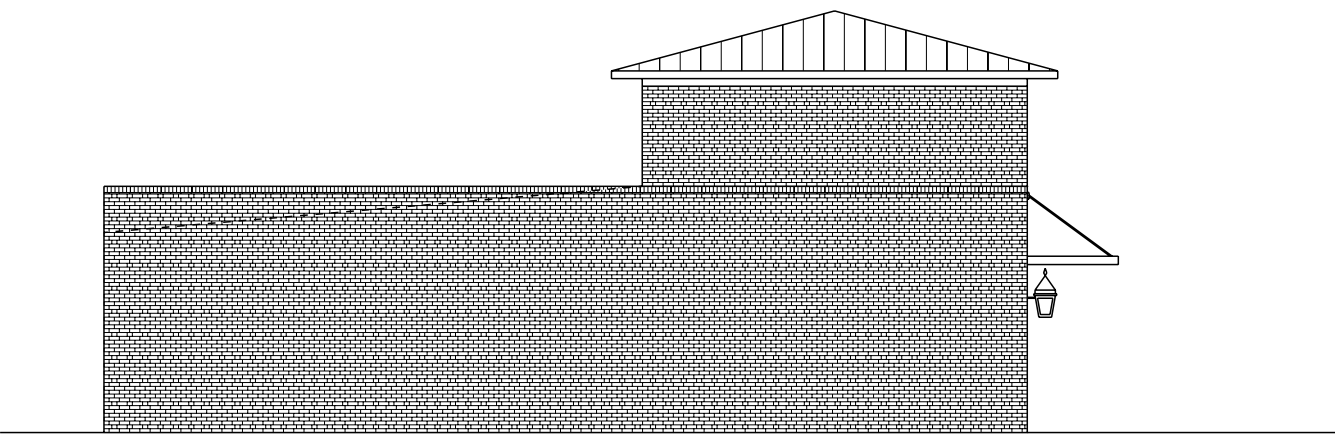

LEFT ELEVATION



28143 Annabelle Lane
Daphne, AL 36526
Phone: 251-923-8292
E-mail: Coastal.Designs@yahoo.com

A NEW COMMERCIAL BUILDING FOR

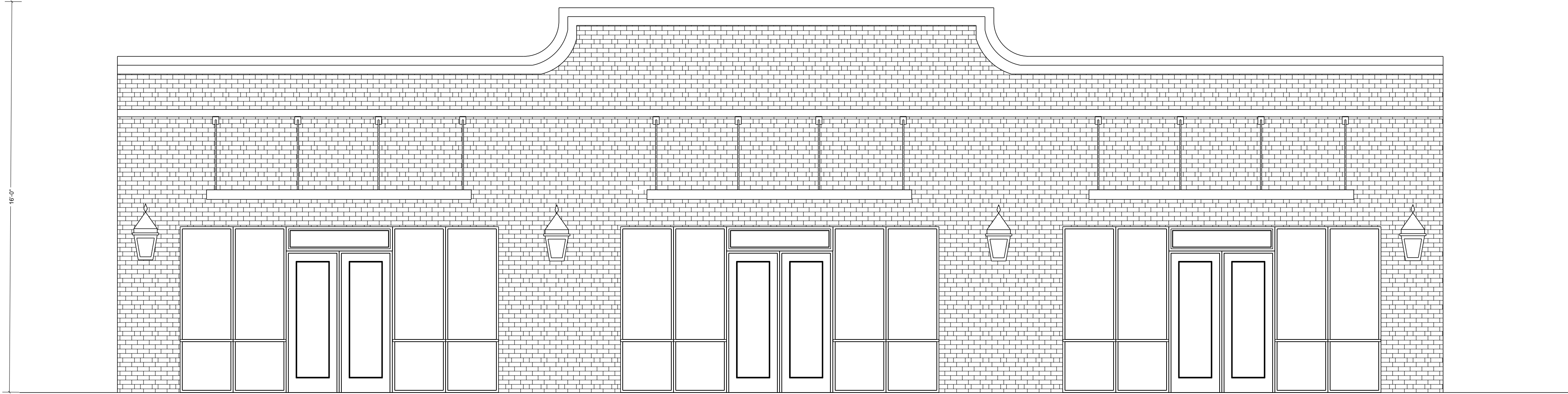

FRONT ELEVATION

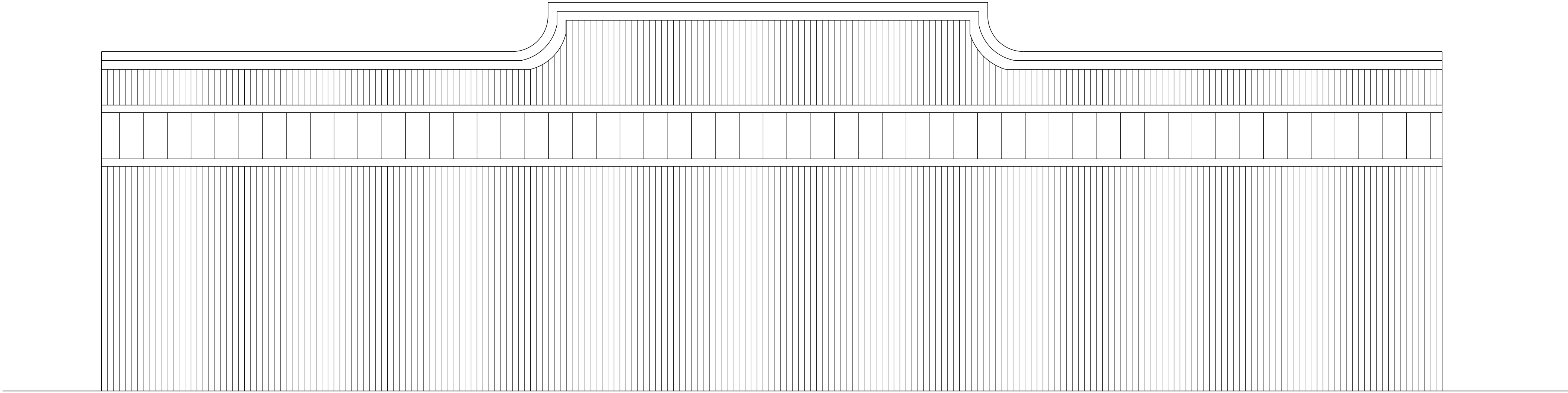

REAR ELEVATION

4/20/2025			DATE:
REVISED PRELIMINARY DRAWINGS FOR OWNER REVIEW			REVISION:
ORIGINAL			NUMBER

PROJECT PLANS

JOB NO: 015-25
DRAWN BY: R. Miller
CHECKED BY: R. Miller
DATE: 2/6/2025
SCALE: 1/4" = 1'

SHEET NO:
A2



28143 Annabelle Lane
Daphne, AL 36526
Phone: 251-923-8292
E-mail: Coastal.Design@yahoo.com

A NEW COMMERCIAL BUILDING FOR

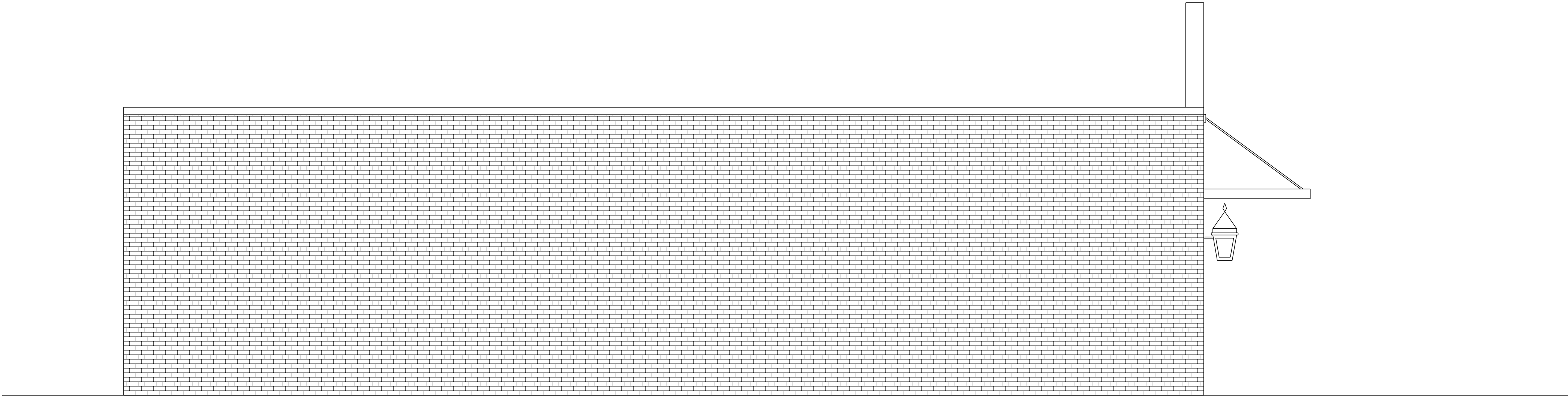

RIGHT ELEVATION



RIGHT ELEVATION

ORIGINAL	REVISED PRELIMINARY DRAWINGS FOR OWNER REVIEW	4/20/2025
NUMBER	REVISION:	DATE:

PROJECT PLANS

JOB NO: 015-25
DRAWN BY: R. Miller
CHECKED BY: R. Miller
DATE: 2/6/2025
SCALE: 1/4" = 1'

SHEET NO:
A3