



BALCOALA '63

James
Smith







THE
1963
BALCOALA



By the
BALDWIN COUNTY HIGH SCHOOL
SENIOR CLASS
ANNUAL STAFF
L. PAUL SCHULTZ
Editor-in-Chief

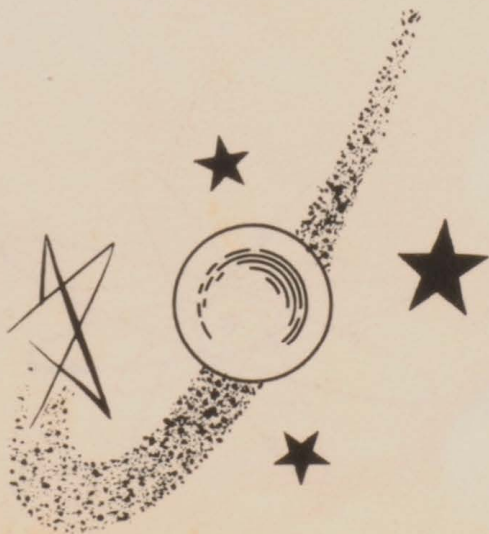



The most beautiful thing we can experience is the mysterious. It is the source of all true art and science. He to whom this emotion is a stranger, who can no longer pause to wonder and stand rapt in awe, is as good as dead: His eyes are closed. To know that what is impenetrable to us really exists, manifesting itself as the highest wisdom and the most radiant beauty which our dull faculties can comprehend only in their most primitive forms--this knowledge, this feeling, is at the center of true religiousness.

ALBERT EINSTEIN

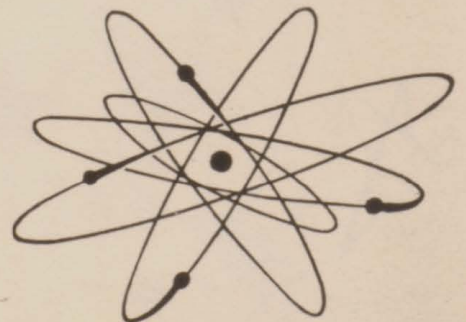



Contents

DEDICATION

PRINCIPAL'S MESSAGE

FACULTY

SENIORS

JUNIORS

SOPHOMORES

FRESHMEN

JUNIOR HIGH

FAVORITES

ATHLETICS

ORGANIZATIONS

ACTIVITIES

ADVERTISEMENTS

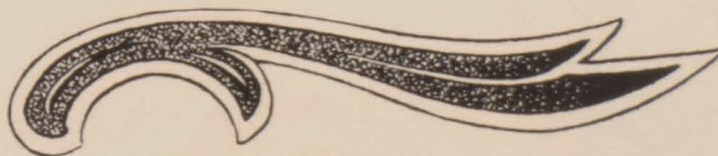

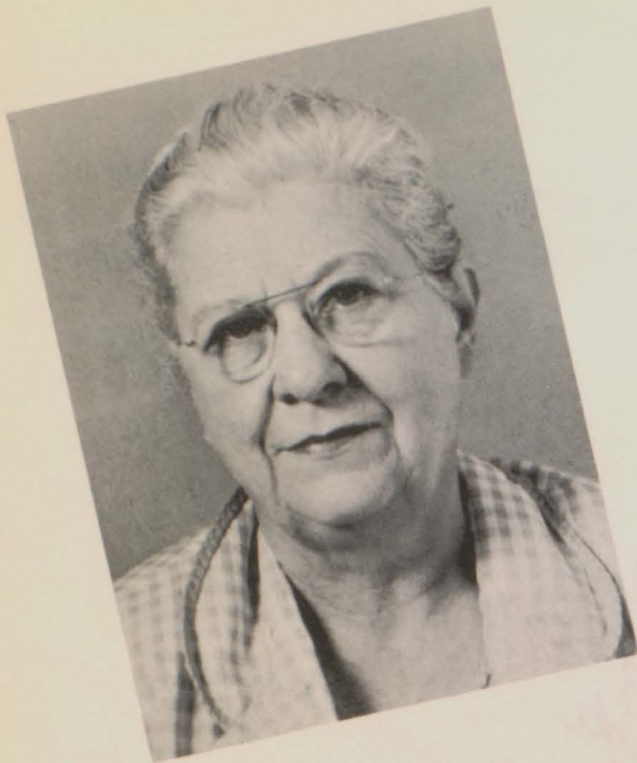

Dedication

To you, Mrs. Amelia H. Bennett, we the Annual Staff of 1963 dedicate this annual. As juniors we experienced your enormous contribution to our education. As seniors we still experience your true friendship to us and we say "Thank You!" with all sincerity.



Principal's Message



The faculty of this school wishes to congratulate you for the excellent annual this year's staff is publishing.

We can look back and say that 1962-63 was one of the best years. The senior class was an outstanding class and many of you plan to attend college to prepare for your place in our society.

To you seniors and other students as well, the greatness of a class, school, state, and nation depends upon great individuals. Best wishes.

C. V. DANIELS
Principal



FACULTY

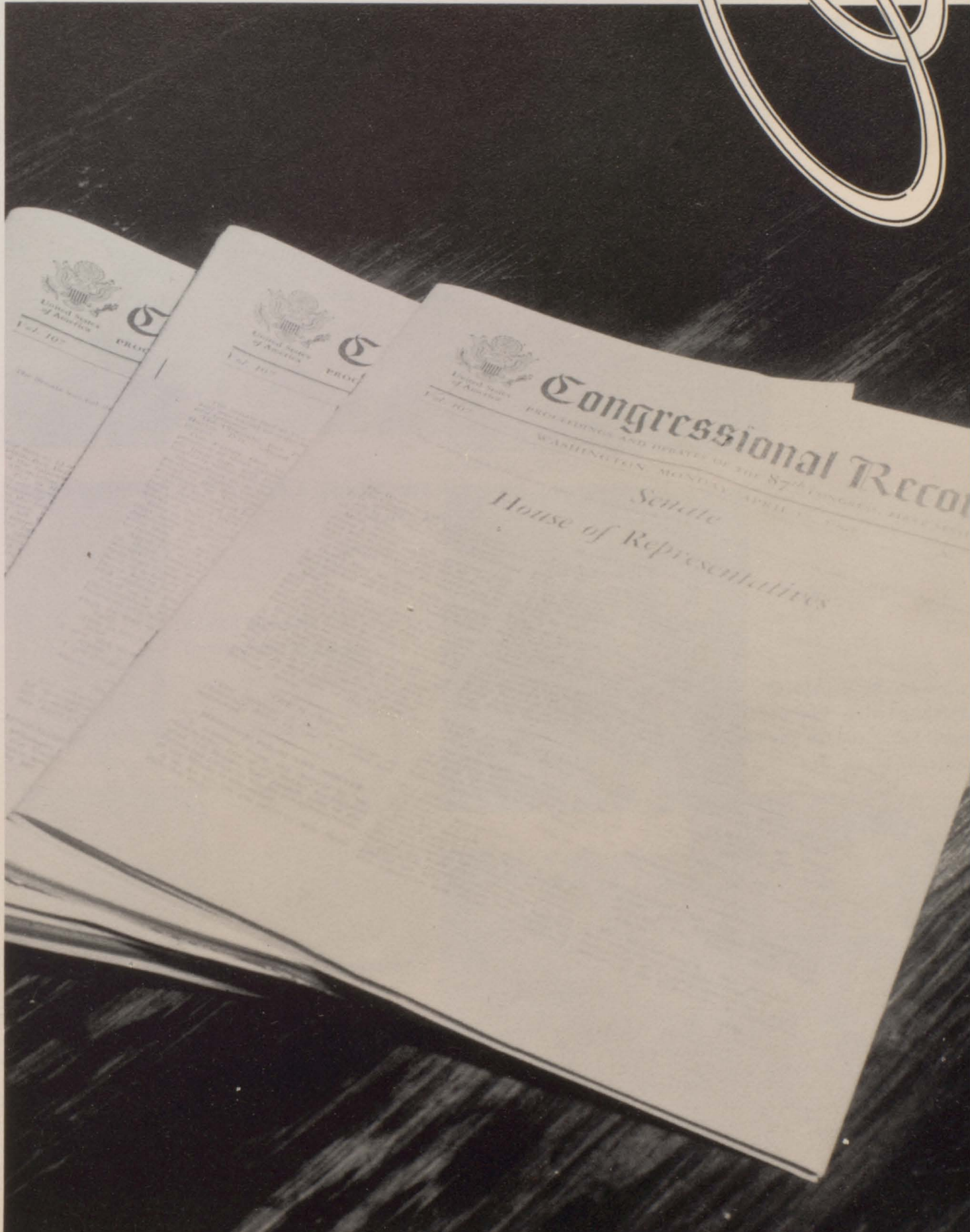



C. V. DANIELS
Livingston State Teachers College, B.S.
University of Alabama, M.A.

W. R. WILLIAMS
Livingston State Teachers College, B.S., George Peabody College, M.A.

WILFORD NEALEY
Livingston State Teachers College, B.S.





PAUL AKIN
Physical Ed.
University of
Southern Mississippi



AMELIA B. BENNETT
English
Brenau College
University of Alabama,
A. B.



COACH JOE BERRY
Science
Mississippi Southern



CLARA BOLON
Jr. High Science
Alabama College, B.S.



AIMEE BRYARS
Huntingdon College, B.S.



THELMA BUSBEE
Civics
Auburn University
Huntingdon College, B. A.
Troy State Teachers Col.



MISS CHRISTINE CLEMENTS
Librarian
University of Alabama



LORRAINE CRAWFORD
Economics
Univ. of Pittsburgh, B. S.



MILDRED DeLOACH
Birmingham-South., A.B.
Univ. of Alabama, M.A.



BETTY ELLER
Physical Education
University of Alabama,
B.S.



MARTHA HALL
Bookkeeping, Typing,
Journalism
Troy State College, B.S.

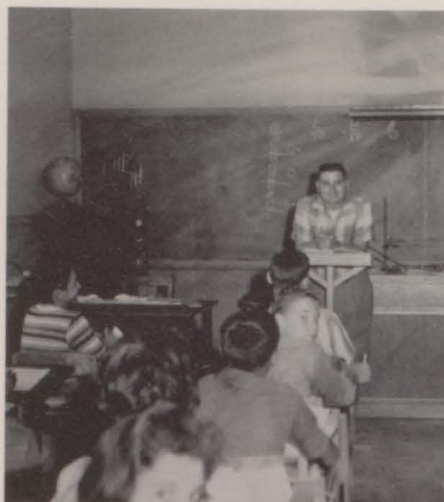

WILLARD M. HARBIN
Jr. High Science
Auburn University, B.S.



JAMES HARRIS
Band
Livingston State College



EMILY HAYES
Biology, Science
Univ. of Alabama, M.A.



MRS. MAXINE HENDRIX
English
University of Alabama



CHARLES HINSON
Glee Club
Copia Lincoln Junior
College



DORIS HODGSON
Home Economics
Auburn University



OUIDA INGRAM
Social Studies, English
Univ. of Chicago
Alabama College, A.B.

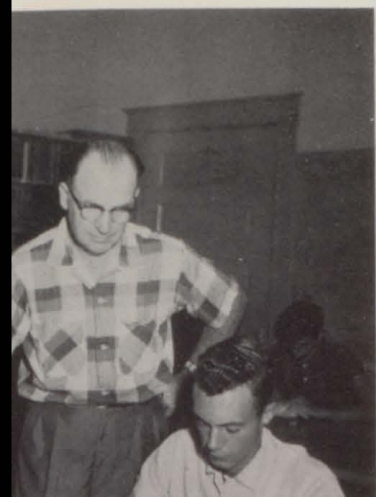

ADOLPHUS JONES
Diversified Occ.
Auburn University, B.S.



MONA LAWSON
Troy State College
English



LILLIAN LEONARD
Chemistry, Physics,
Sr. Science
Univ. of Ala., B.S., M.S.



GHERLIN McDANIELS
Mathematics
Troy State College, B.S.



ANNA MEGGISON
English
Mississippi Southern



JOEL MEGGISON
Mathematics
Univ. of Alabama, B.S.



MARY MESSICK
Typing, Shorthand
Troy State College, B.S.



O'NEAL MESSICK
Algebra, Trigonometry,
Business Math.
Troy State College, B.S.



ROLLIN MOSLEY
Civics and Social Studies
Livingston State



BYRON NALL
Vocational Agriculture
Auburn University, M.A.



JULIA NOONAN
Algebra, Geometry
Alabama College, A.B.



HELEN PAGE
Office Secretary



PEGGY PAGE
Jr. High Science
Univ. of Alabama, B.S.
Ward-Belmont College



THOMAS RUSSELL
American History
Univ. of Alabama, B.S.



ELLA MAE SMITH
English
Huntingdon College, A.B.



FLORENE SNIPES
Math
Livingston State College



ANN STALLINGS
Math
Livingston State College



MARY STOUGH
Librarian
Alabama College, A.B.
Univ. of Alabama



COACH JAMES TRIMM
World History



RUTH WEST
French, Spanish
Huntingdon College, A.B.
University of Texas, M.E.



PATSY WHITE
Social Studies, English,
Physical Ed.
Troy State College, B.S.



WINONA WRENN
Social Studies
Duke University

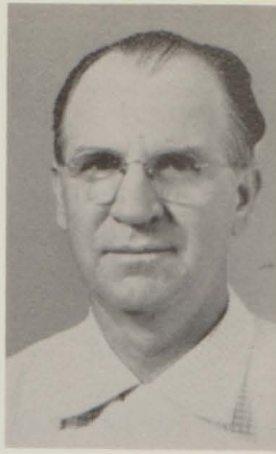
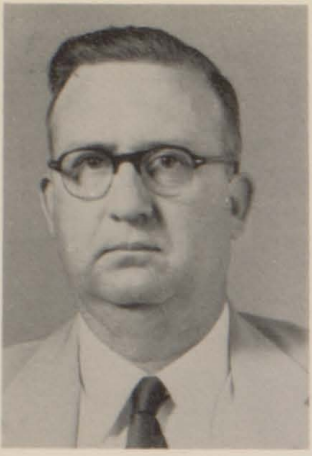

SENIORS

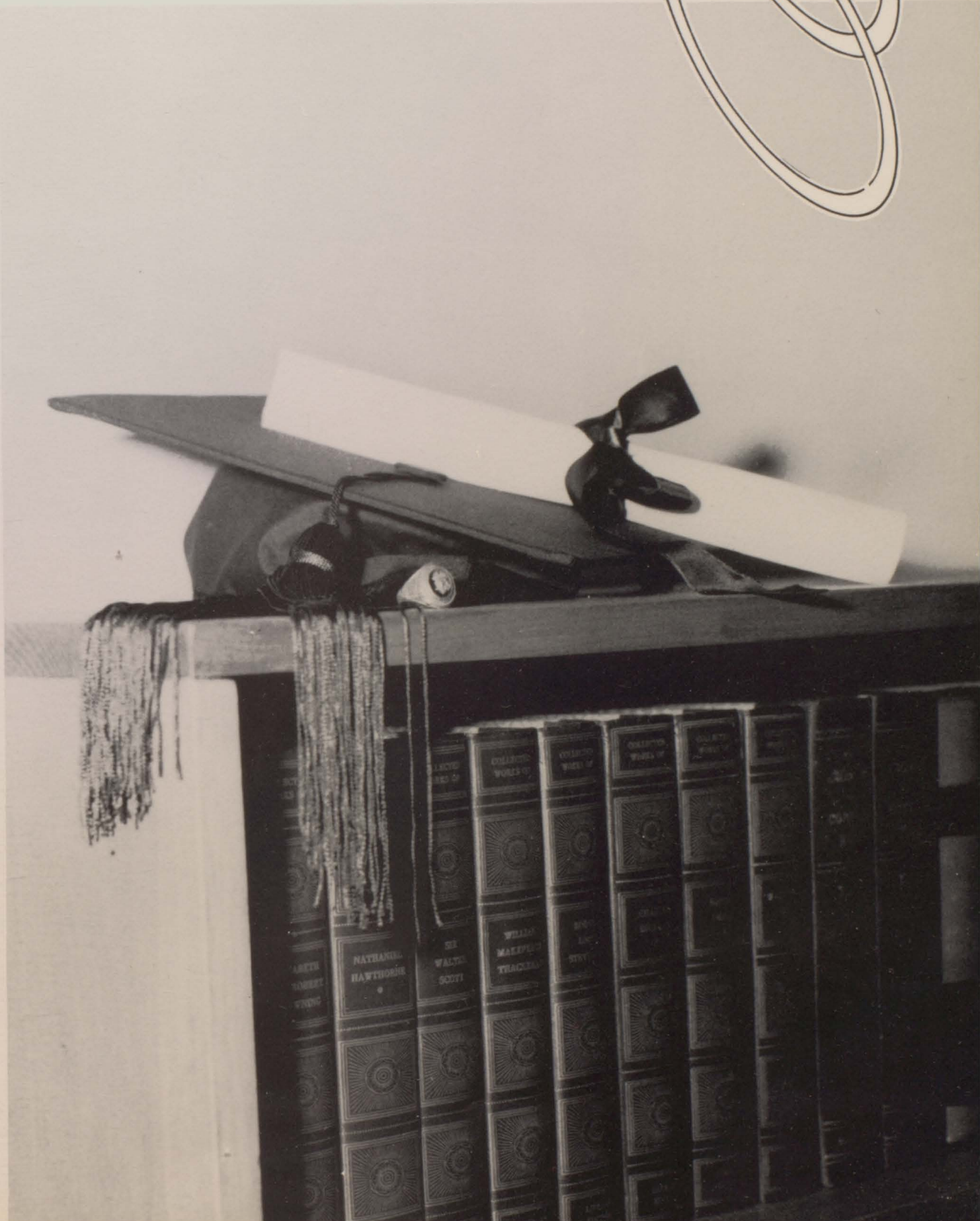
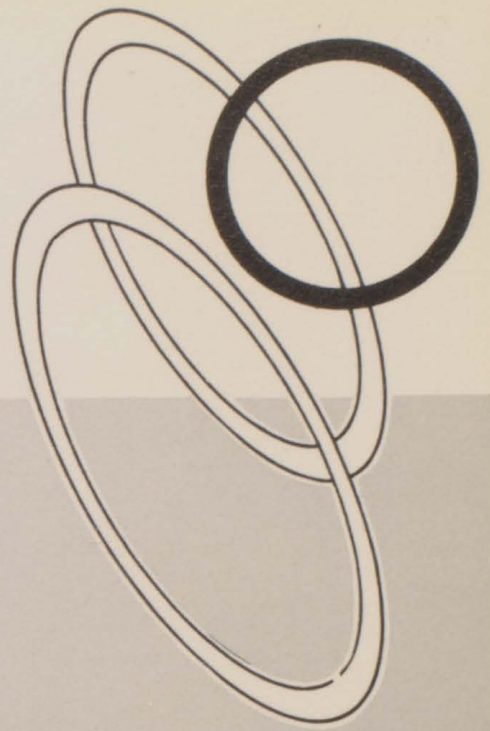

Senior Class Officers

PRESIDENT

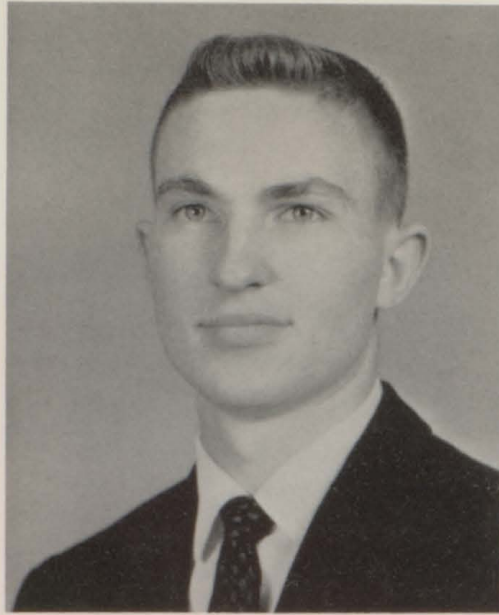

S

R

SECRETARY-TREASURER

DWIGHT STEEDLEY

VICE-PRESIDENT



DOROTHY HAND
VICE-PRESIDENT

VICE-PRESIDENT

JERRY BUNDY
REPORTER

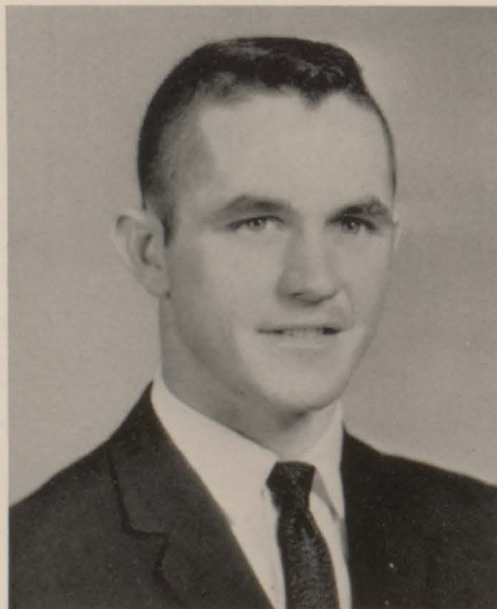
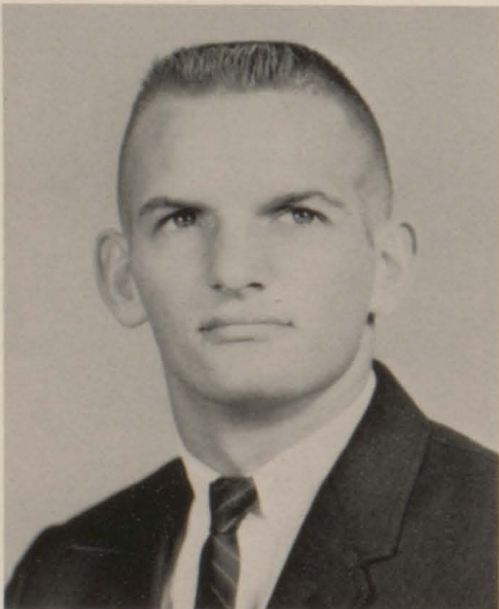

DON GORDON

CHARLES RICHERSON

JANIS GRAY

HOWARD ADAMS

F.F.A. 3, 4; Debate Club 3; D.O. Club 4.

LARRY ADAMS

F.F.A. 3, Student Council 2.

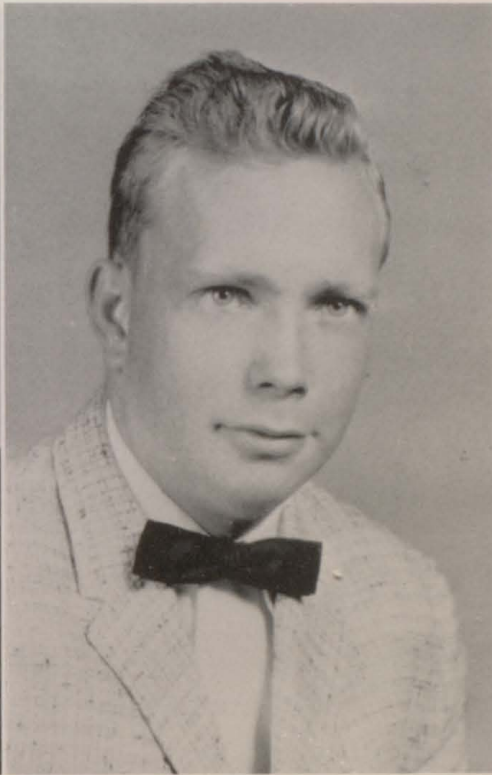
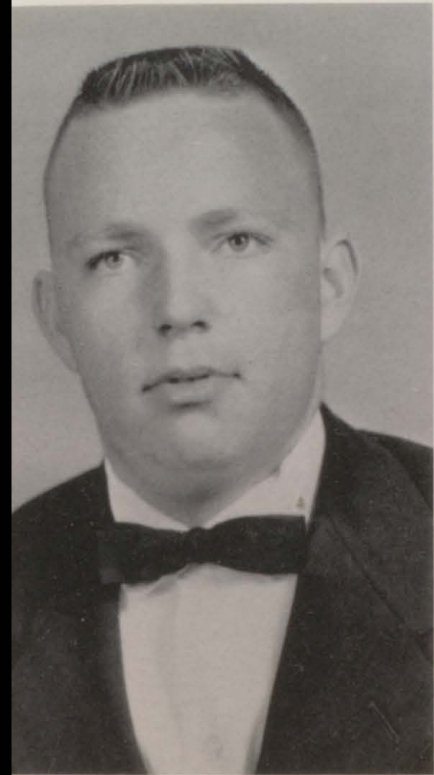
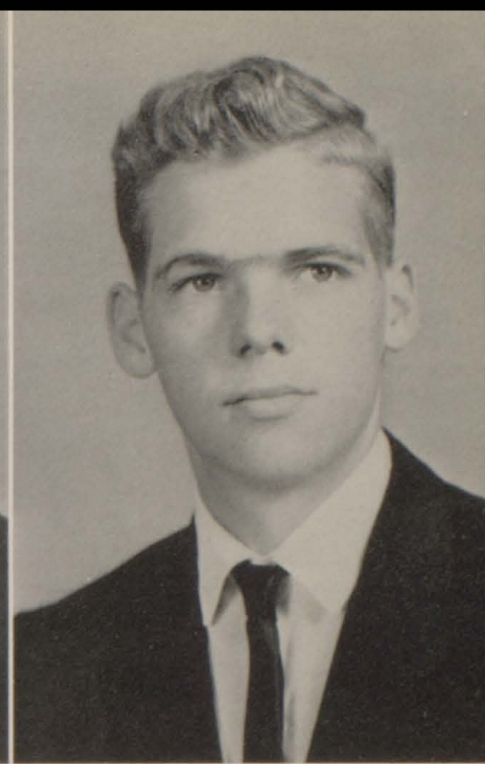
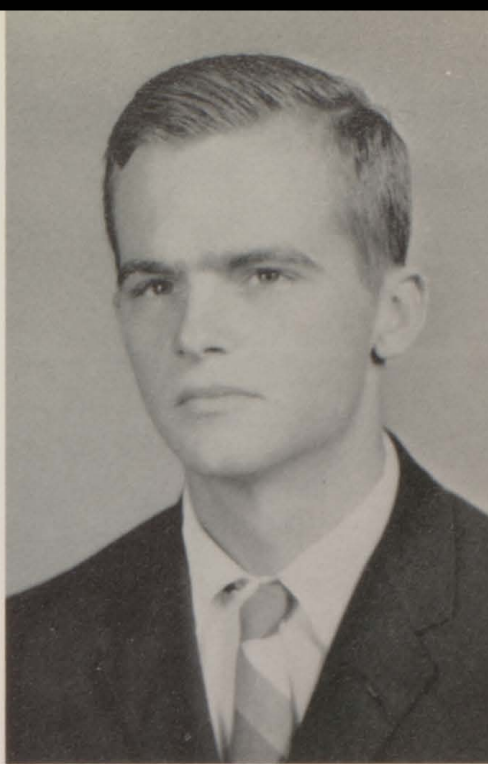

KENNETH BRYARS

F.F.A. 2, 3; D.O. Club 3, 4.

WAYNE BRYARS

WANDA BROWN

Glee Club 1, 2; F.H.A. 3.

CAROLYN BERRY

F.H.A. 3.





JERRY BAGWELL
F.F.A. 3, 4.

LINDA CRAWFORD
Glee Club 2, 3, 4; F.H.A. 2, 3; F.T.A. 2.

CORA ADELE COX
F.H.A. 2, 3, 4; Secretarial Club 3, 4.

MARGARET ANN CAMP
Band 1, 2, 3, 4; Science Club 2, 3, 4; Music
Club 4; Debate Club 2, 3, 4; Treas., 3; Sec.
4; F.T.A. 2, 3, 4; Music Scholarship Alabama
College; Annual Staff; Glee Club 1, 2; Band
Council 2, 3; Foreign Language Club 3, 4.

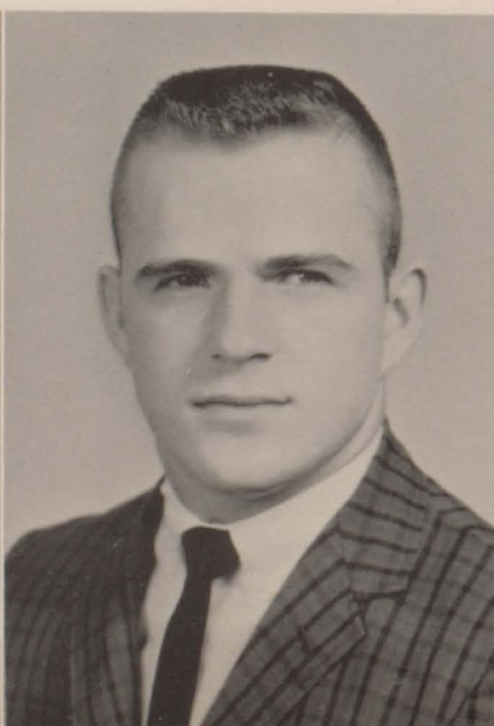

DONNA CARISLE
Secretarial Club 4; F.H.A. 2.

G. B. CARPENTER

JEANNIE CHASTANG

Glee Club 2, 3, 4; F. H. A. 2, 3, 4; Photographer 4; Foreign Language Club 2, 3.

ANN MARIE CHEVALIER



MARY JANE CLEMMONS

MAXINE COLEMAN

Glee Club 3, 4; Secretarial Club 2, 3, 4; Library Club 2, 3; Foreign Language Club 3, 4; Secretary 4; Vice-President Secretarial Club 4.

CHARLOTTE DANIELS

Student Council 2; F. H. A. 2, 3, 4; D. O. Club 3, 4.

SHARON DAY

F. T. A. 3; Secretarial Club 4; Reporter 3; Vice-Pres. Junior Class 3; May Court 4; Sophomore Hop Court 2.



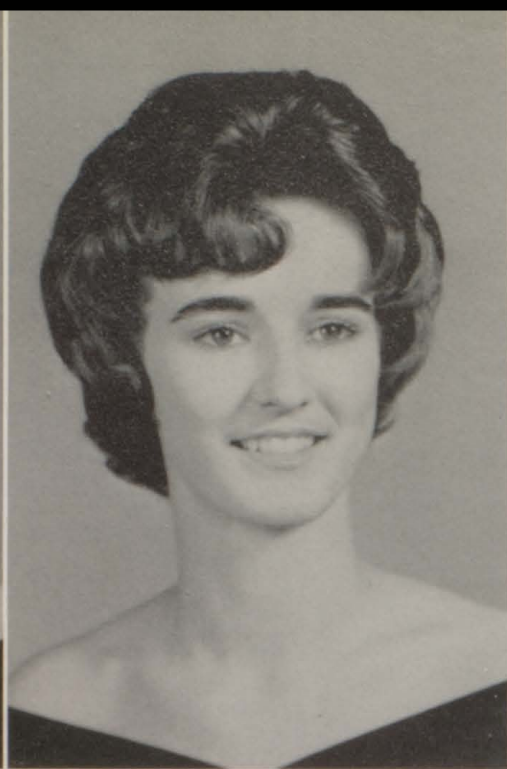

BETTY DEAN
F.H.A. 2, 3, 4; Secretarial Club 4.

JOAN D'OLIVE
Science Club 4; F.T.A. 3, 4; Foreign Language Club 2, 3, 4; "B" Team Cheerleader 1; Who's Who 1, 4.

TONY DOWNEY
DWIGHT DUCK

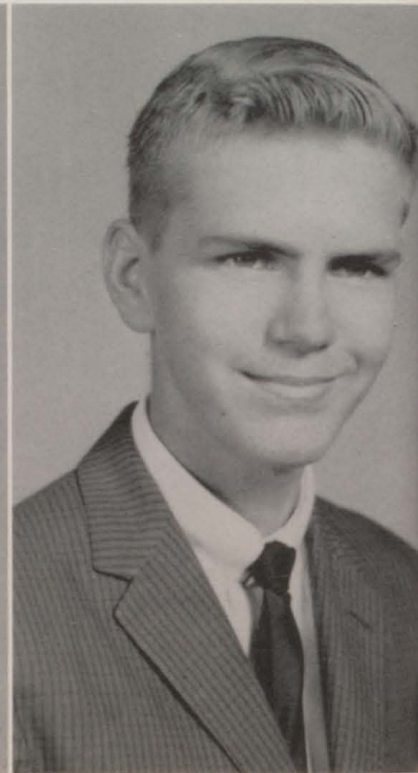
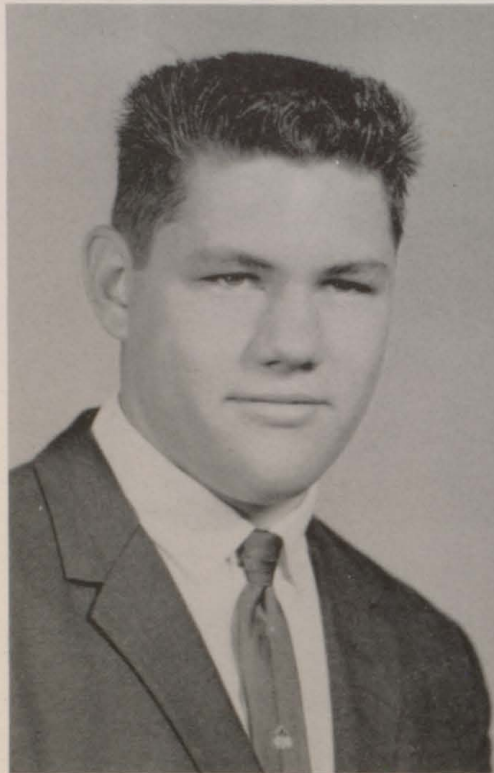

LINDA DYESS
Glee Club 2, 3; F.H.A. 2; Secretarial Club 4.

LINDA GAIL EASLEY
Junior May Court 2; Freshman Court 2; Vice-President Sophomore Class 3; Sophomore Hop Court 2; F.T.A. 2, 3, 4; Secretary 3; Vice-President 4; F.H.A. 4; Debate Club 3; National Honor Society 2, 3, 4; Glee Club 2, 3, 4; Vice-President 3; President 4; Science Club 4; Music Club 4; Girls' State 3; All-State Chorus 3.

MARY LOU EILAND

F.T.A. 2, 3, 4; Foreign Language Club 2, 3, 4; Glee Club 4; Quill and Scroll 4; Tiger's Roar Staff 4.

KAY FERRELL

F.H.A. 2, 3, 4; F.T.A. Secretary 4; Science Club 4; Debate Club 3, 4; Student Council 2; "B" Cheerleader 2; Alternate "A" Cheerleader 3; "A" Cheerleader 4; "B" Club 4; Glee Club 2; May Court 4.



FAYE FOWLER

JOAN FOWLER

Glee Club 2, 3, 4; Secretarial Club 3, 4.

SHERRY JEAN FLOWERS

WAYNE FLOWERS



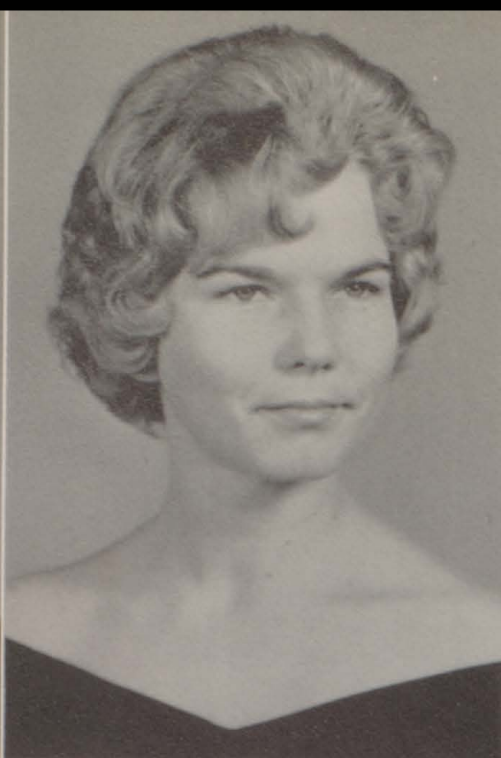

ELAINE GANEY

BARBARA GIDDENS

GAYLE GODBEY

Band 2, 3, 4; Debate Club 2, 3, 4; Beethoven Music Club 2, 3, 4; Foreign Language 2; Majorette 3, 4; National Honor Society 3, 4; Science Club 3, 4; F.T.A. 3, 4.

CHARLES GREEN

F.F.A. 2, 3; Sports Club 2; Baseball 2, 3; D.O. 4.

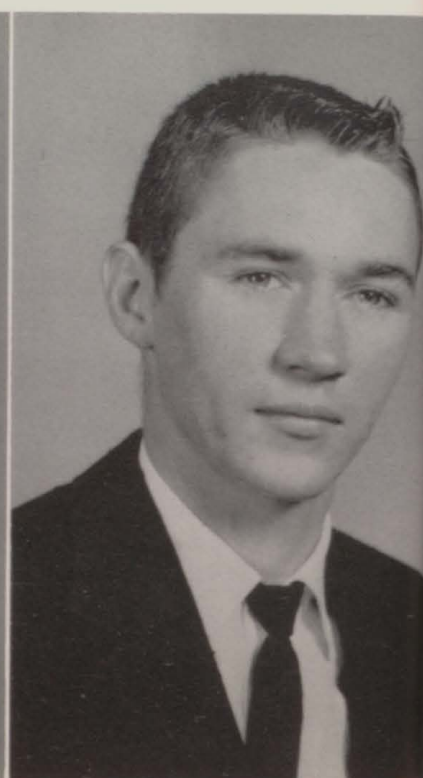

DELORES GREER

F.H.A. 2, 3; D.O. Club 3.

SANDRA HALL

Freshman Court 1; Beethoven Music Club 2; Band 2, 3, 4; Majorette 4; Secretarial Club 4; Sec. -Treas. 4.

EDWARD HALL

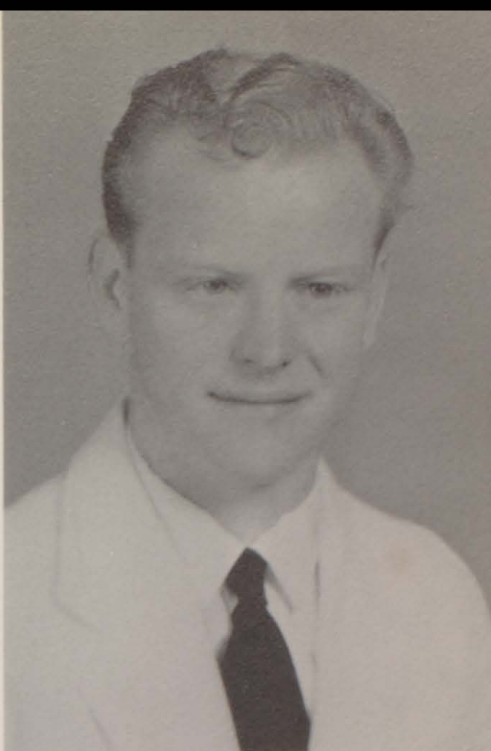

JUDY HEATON

Glee Club 2, 3, 4; Spanish Club 2, 3, President 3; Library Club 2, 3; Student Council 2, 3; Debate Club 3; Foreign Language Club 4; Secretarial Club, Reporter 4; Tiger's Roar Staff, Circulation Manager 4; Quill & Scroll 4; Triple Trio 4; Gospel Trio (Melodettes) 4.

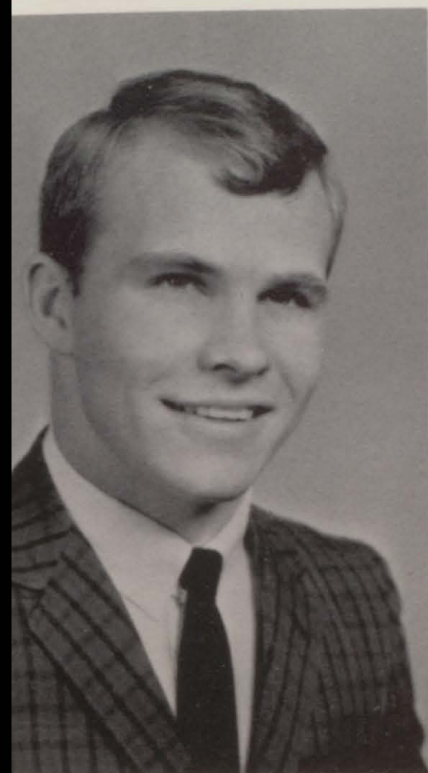

BILLY HICKS

LINDA HILL

Glee Club 4; F.T.A. 4; F.H.A. 4; Beethoven Music Club 4; National Honor Society 4; Who's Who 4.

JOYCE HINOTE

LAVON HOWELL

F.H.A. 1, 2, 3, Sec. -Treas. 2; Library Club 1; Secretarial Club 1, 2, 3, 4, President 2; Sophomore Queen 2; Tiger's Roar Staff 3; Quill & Scroll 3; Alternate Cheerleader 3; Homecoming Queen 4.





LUGENE JACKSON

FRANCES JETER

GLORIA JOHNSON

Glee Club 2, 3, 4; Foreign Language Club 2, 3, 4; Library Club 2, 3, 4; Debate Club 3; Secretarial Club 4.

ILLENE JOHNSON

Foreign Language Club 2; Secretarial Club 2, 3; F. H. A. 3, 4; National Honor Society 3, 4; F. T. A. 4; Glee Club 2, 3, 4.



KIM JOHNSON

Key Club 1, 2, 3, 4, Director 3, Pres. 4; Debate Club 1, 2, 3, 4, Pres. 4; Science Club 1, 2, 3, 4, Treas. 4; Nat'l Honor Society 1, 2, 3, 4; French Club 1, 2, 3, 4; High Magazine Salesman 4; Paper Staff 1, 2, 3, 4; Annual Staff 1, 2, 3, 4; Quill & Scroll 2, 3, 4; Who's Who 4.

LINDA JOHNSON

Soph. Court 2, F. H. A. 3; Student Council 3; Library Club 3; F. T. A. 3; Sec. Club 4; Tiger's Roar Staff 3; Quill & Scroll 3; D. O. Club 4.

BUTCH JORDAN

F.F.A. 1, 2; Football 2, 3, 4; Basketball 2, 3, 4; Track 3, 4; B Club 3, 4.



JAN KINNAIRD

Glee Club 1, 2, 3, 4; All-State Chorus 2, 3, 4; Mixed Ensemble 2, 3; The Flames 4; The Melodettes 4; Nat'l Honor Society 2, 3, 4; Science Club 2, 3, 4; Beethoven Music Club 4; F.T.A. 2, 3, 4; Who's Who 3, 4; Paper Staff 4; Annual Staff 4; Quill & Scroll 4; Foreign Language Club 2, 3, 4; Baldwin Times Teen Columnist 4; School Reporter - Radio 4.



LILLIAN LAMBERTH

NINA LAMBERTH

ELAINE LEE

National Honor Society 2, 3, 4; F.H.A. 2, 3, 4, Vice-Pres. 3, Pres. 4; Secretarial Club 2, 3, 4; Glee Club 2; Class Vice-Pres. 3; Tiger's Roar Staff 4; Quill & Scroll 4; Student Council 4.

CARLEAN MEADOWS



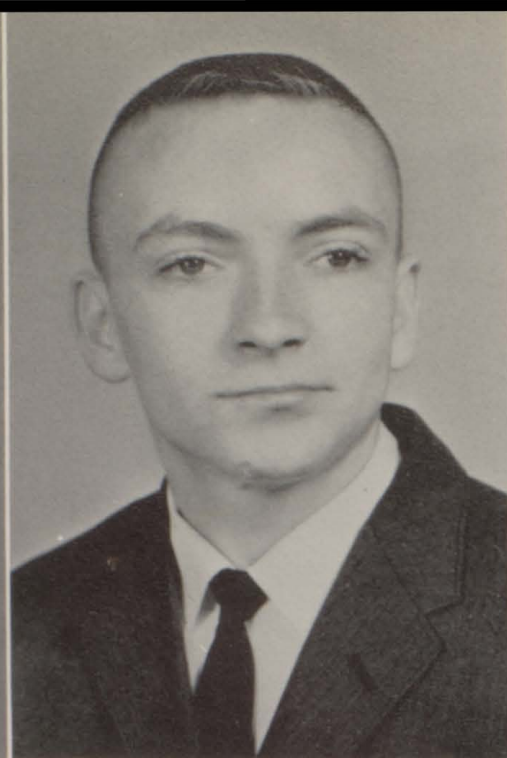

TOMELLA TUCKER MCGILL
Student Council 1; Glee Club 1; Cheer-
leader 2; Foreign Language Club 2, 3.

JOHNNY McPHAUL
Football 1, 2; Sports Club 2; B Club 2;
F. F. A. 2, 3.

ROBERT MOSHELL

ROY MOSLEY

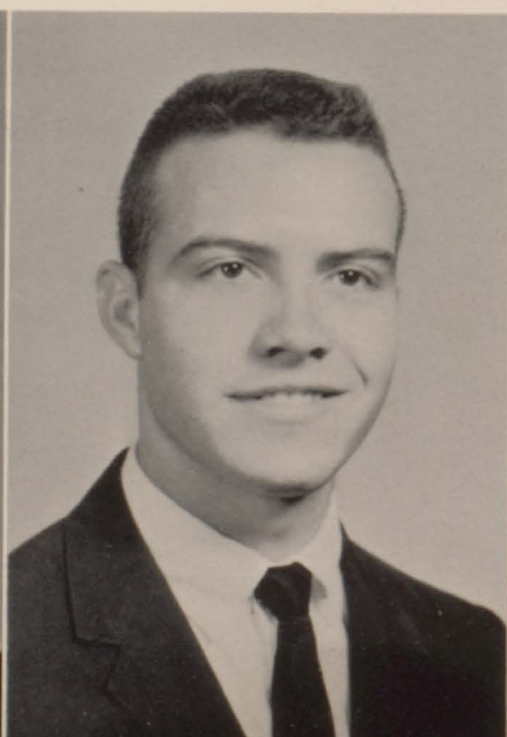
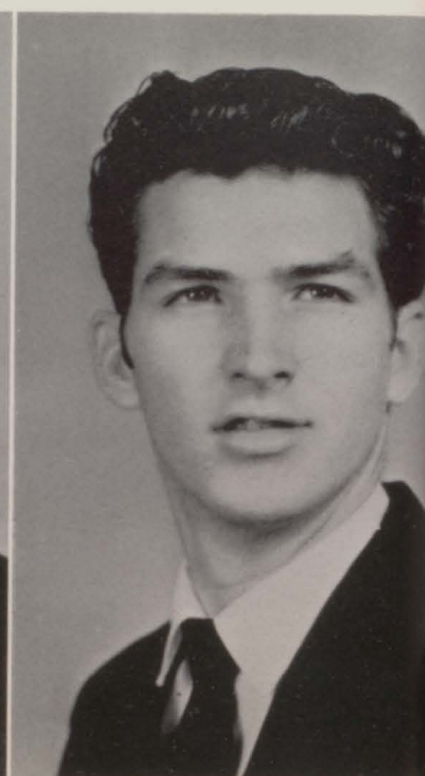
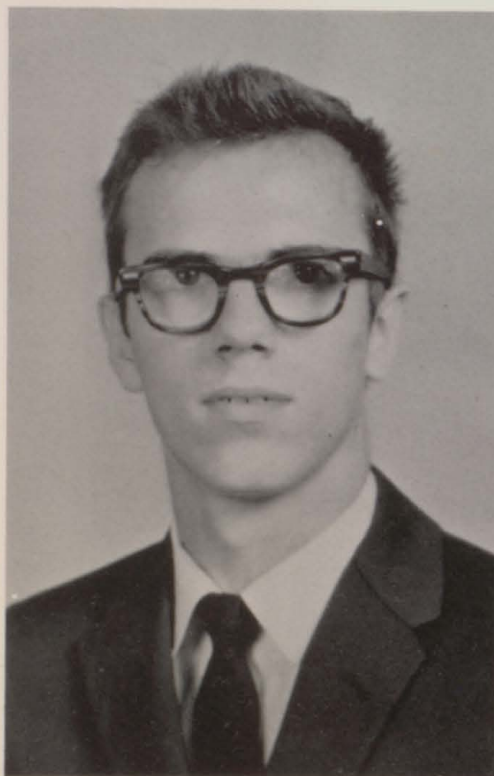

TAFFY NELSON
Glee Club 1; Beethoven Music Club 1, 2, 3,
4, Pres. 4; Library Club 2; Foreign Language
Club 2, 3, 4, Pres. 3; F. T. A. 2, 3, 4; F. H. A.
2, 3, 4; Student Council 3, 4; Who's Who 1,
4; Science Club 2, 3, 4, Vice-Pres. 3, 4;
Tiger's Roar Staff 4; Annual Staff 4; Quill &
Scroll 4.

VICTOR NORTON

ELMORE OBERT

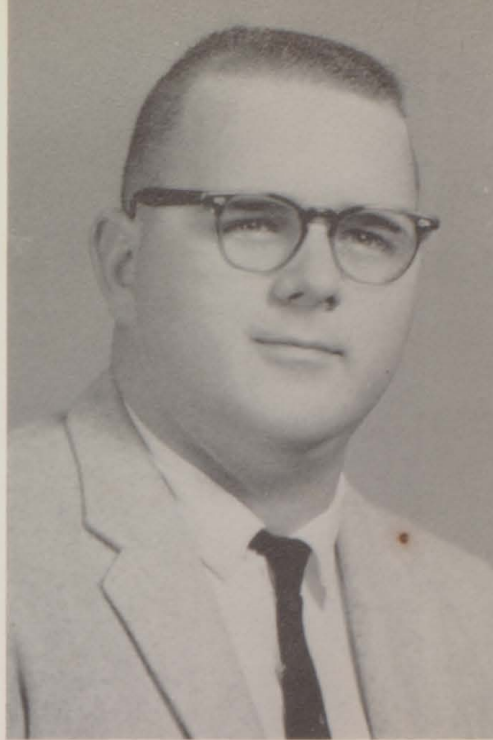

LEON OVERSTREET

F.F.A. 2; Pre-Engineering Club 2; President
F.F.A. 3.



RONDA PEADEN

Foreign Language Club 2, 3, 4; Band 2, 3, 4,
Secretary 3, 4.

PATRICIA PEAVY

F.H.A. 2.

SHIRLEY PEAVY

F.H.A. 2; Band 1, 2.

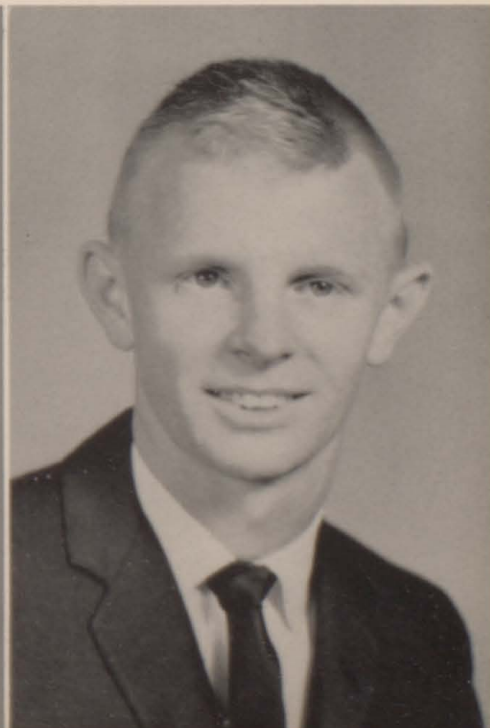

MICKEY PHILPHOT

F.F.A. 4; Band 1, 2, 3, 4; Band Council 3, 4;
County Band 3, 4.

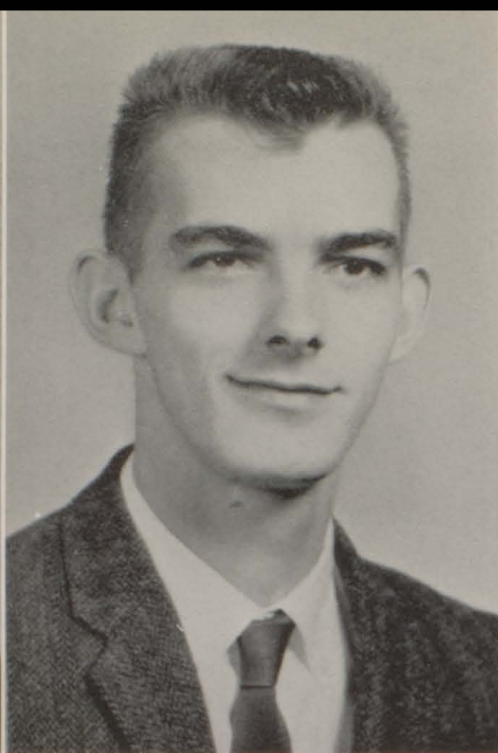

NELDA POWELL
D.O. Club 4

DON PRESLEY

MARY EDNA PRESLEY

Glee Club 1, 2, 3, 4; Junior National Honor Society 1; Foreign Language Club 2, 3; F.H.A. 2, 3, 4, President 3; Secretarial Club 3, 4; Student Council 4.

ROGER PRESLEY

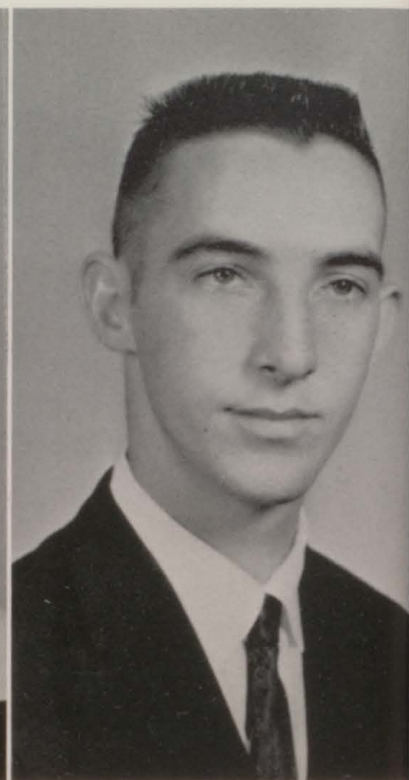

BOBBIE PRUETTE
Band 1, 2; Secretarial Club 3, 4.

IRENE QUINLEY

JULIETTE QUINLEY

Glee Club 2; Foreign Language Club 2;
D.O. Club 3, 4.

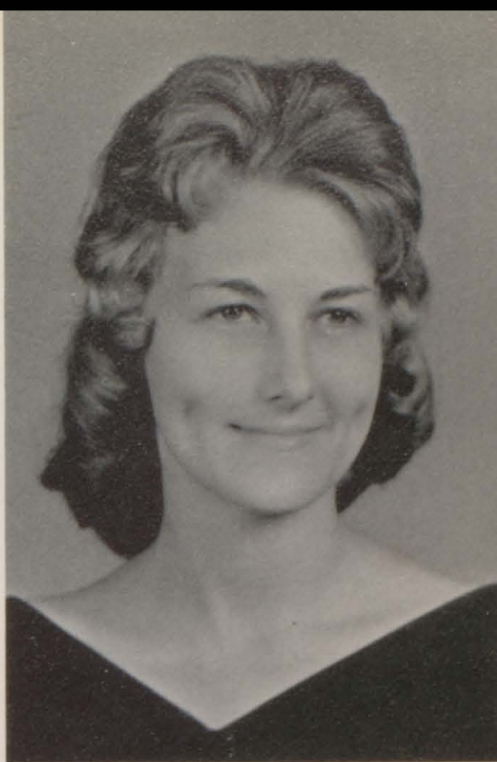

SUE QUINLEY

Library Club 1; Glee Club 1; F.H.A. 3;
Debate Club 3, 4; D.O. Club 4; F.T.A. 4;
Annual Staff 4.

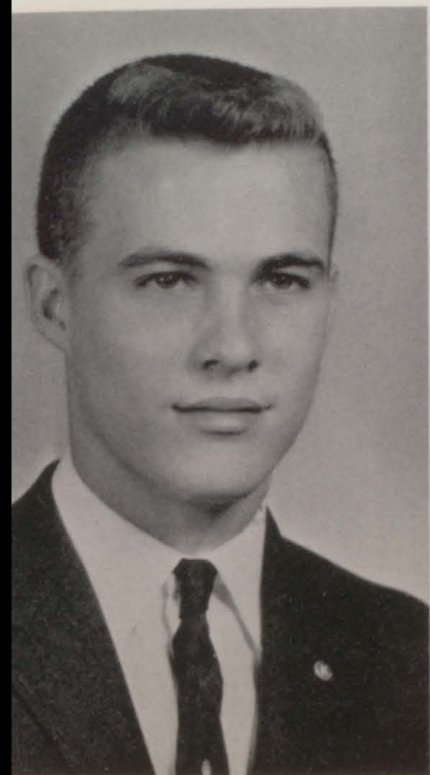

LARRY REID

Key Club 2, 3, 4; Pre-Engineering Club 2;
Who's Who 4.

LORRAINE RUPLE

Glee Club 1, 2, 3; Junior May Court 1;
Sophomore Court 2; Nat'l Honor Society
2, 3, 4, Sec. 4; F.T.A. 3; F.H.A. 3, 4,
Vice-Pres. 4; Science Club 3, 4; D.O. Club
4; Maid of Honor - Homecoming Court 4;
Corn Derby Queen 4; County May Queen 4.

DELORES RIDER

PAUL SCHULTZ

Jr. Nat'l Honor Society 1; Foreign Language
Club 1, 2; Key Club 1, 2, 3, 4, Vice-Pres. 4;
Student Council 1, 2; Paper Staff 1, 2; Nat'l
Honor Society 2, 3, 4; Annual Staff 3, 4,
Editor-in-Chief 4; Who's Who 4; B Club 3,
4; Quill & Scroll 3, 4; Science Club 2, 3, 4;
Debate Club 2, 3, 4; Track 2, 3, Letterman
3; Basketball 3; Homecoming Escort 4; Sci-
ence Fair Blue Ribbon Winner 1, 2, 3, 4.

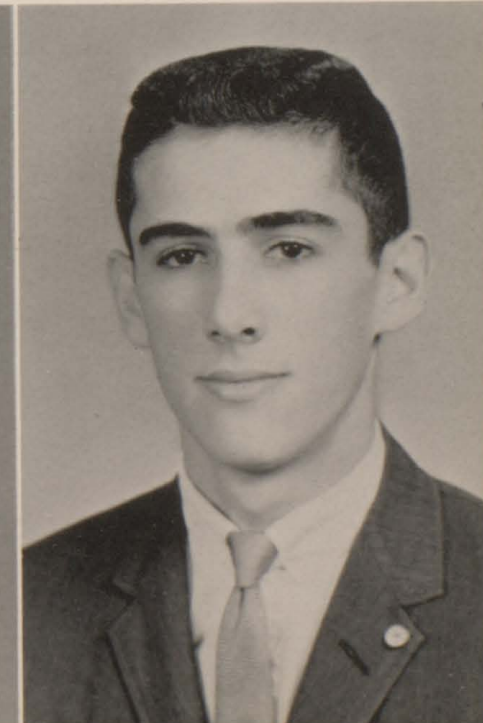



LINDA SHUMATE
F.H.A. 3; F.T.A. 3, 4; Secretarial Club 4.

BETTY SIMPSON
Glee Club 2, 3, 4; Foreign Language Club 2;
Secretarial Club 4.

GEORGE SIMS

JOHN SNIDER
Basketball 1; Football 1, 2; F.F.A. 1, 2.

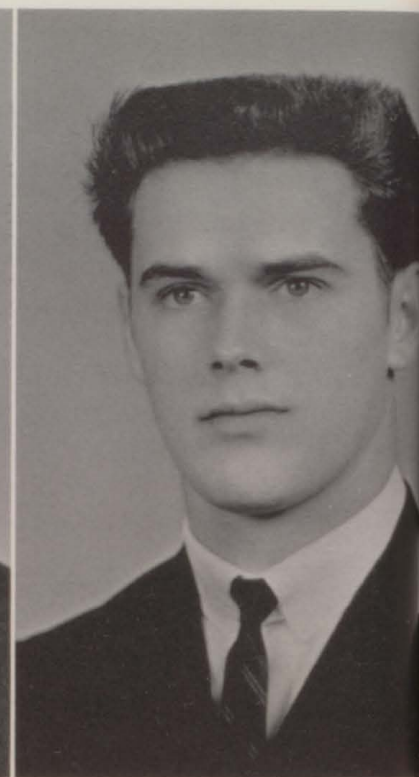

SANDRA SNOWDEN
Glee Club 1, 2, 3, 4; All-State Chorus 2, 4;
Student Council 1, 2, Sec. -Treas. 2;
Foreign Language Club 1, 2, 3; Junior Nat'l
Honor Society 1; F.H.A. 3; Nat'l Honor
Society 3, 4; Cheerleader 2; F.T.A. 3, 4,
President 4.

KERRY SOLOMON

MABLE STANDARD

Band 1, 2, 3, 4; Glee Club 1, 2; All-State Chorus 2; All-State Band 2, 3, 4; National Honor Society 2, 3, 4; Foreign Language Club 2; F.H.A. 4.

GEORGE STEWART

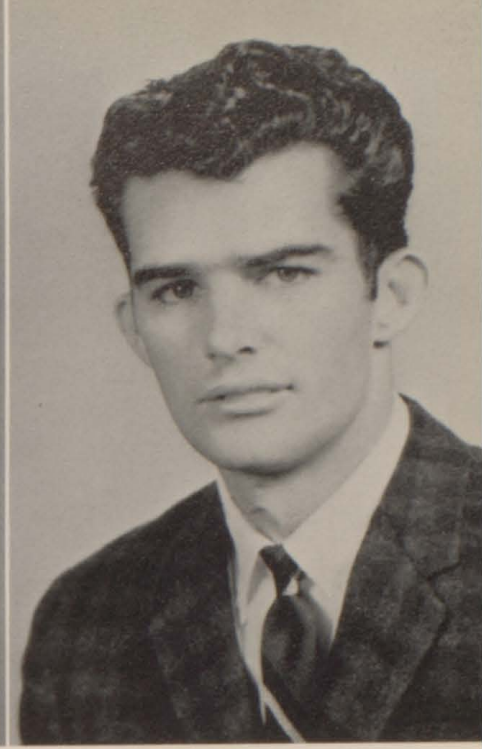
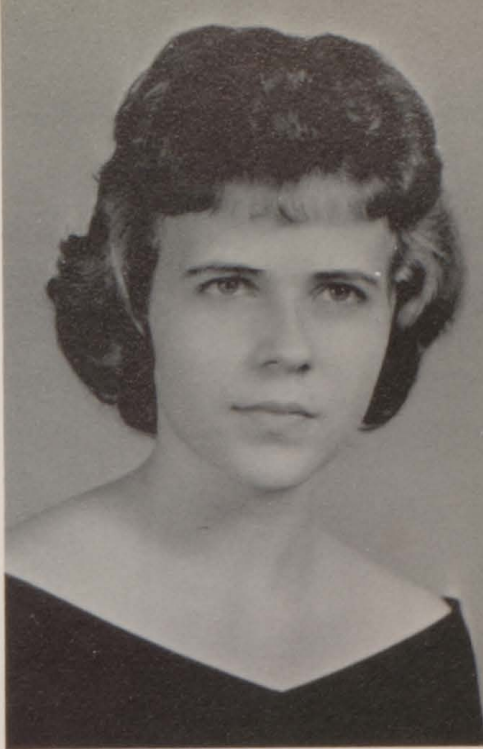

JEANETTE STEWART

ROSE MARIE STEWART
Glee Club 1, 2, 3.

WOODY STEWART

TOMMY STRONG

Debate Club 2, 3, 4; French Club 2, 3, 4; Foreign Language Club 2, 3, 4; Student Council President 4; Science Club 2, 3, 4, President 4; Key Club 2, 3; Football 1; Jr. Nat'l Honor Society 1; Nat'l Honor Society 3, 4; Who's Who 1, 2, 3, 4; Jr. Science Club Pres. 1; Jr. May Day Escort 1, Sr. Escort 4; Soph. Class Pres. 2; Junior Class Vice-Pres. 3; Homecoming Escort 4.

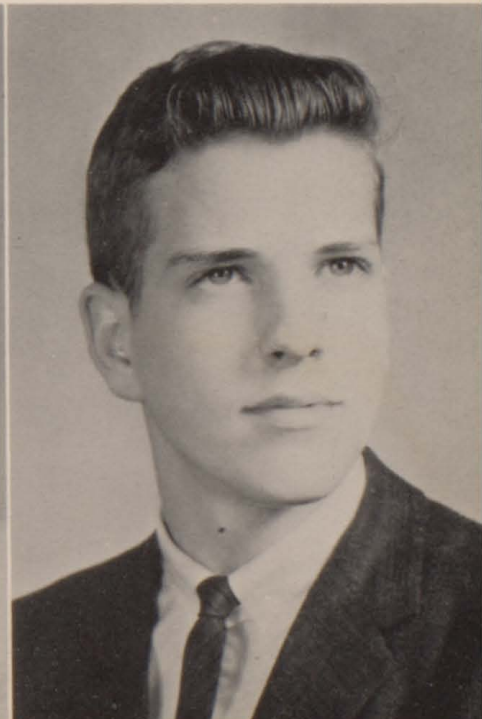

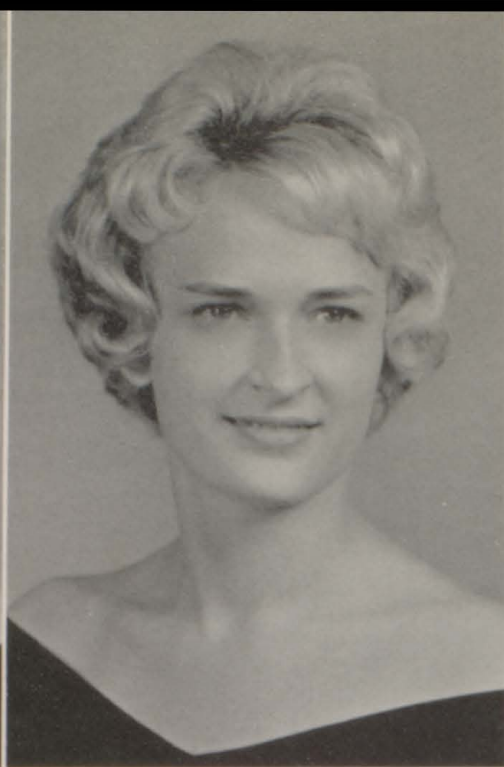

MARTHA ANN STUART

Glee Club 2, 3, 4; Foreign Language Club 2, 3, 4; F. T. A. 2, 3, 4; Beethoven Music Club 2, 3, 4, Sec. 4; Library Club 2; Science Club 3, 4; F. H. A. 4.

SUE TALBOT

F. T. A. 1, 2, 3, 4; Junior Nat'l Honor Society 1; Sophomore Court 2; Glee Club 2, 3; Foreign Language Club 2, 3; Music Club 2, 3, 4; Science Club 3, 4; Tiger's Roar Staff 4; D. O. Club 4; Local and District Miss D. O. 4.

FRANCES TAYLOR

Beethoven Music Club 2, 3, 4; Alternate Cheerleader 2; Who's Who 2; Nat'l Honor Society 2, 3, 4; Science Club 3, 4; F. T. A. 3, 4; Tiger's Roar Staff 3, 4, Editor 4; D. A. R. Good Citizenship Award 4.

RALPH TENISON

Band 1, 2, 3, 4, Captain 4, Council Pres. 4; F. F. A. 1, 2, Sentinel 2; Pre-Engineering Club 1; Debate Club 3, 4; Key Club 4; Student Council 4; Science Club 4.



KENNETH THOMAS

Student Council 1; Pre-Engineering Club Sec. -Treas. 1; D. O. Club 3, 4, Historian 4

MILDRED BUXTON TOLER

LINDA TRAWICK

Library Club 1; Jr. National Honor Society 1; National Honor Society 2, 3, 4; Student Council 2; Glee Club 2, 3, 4; F.T.A. 2, 3, 4, Vice-Pres. 3, Treas. 4; F.H.A. 3; Tiger's Roar Staff 4.

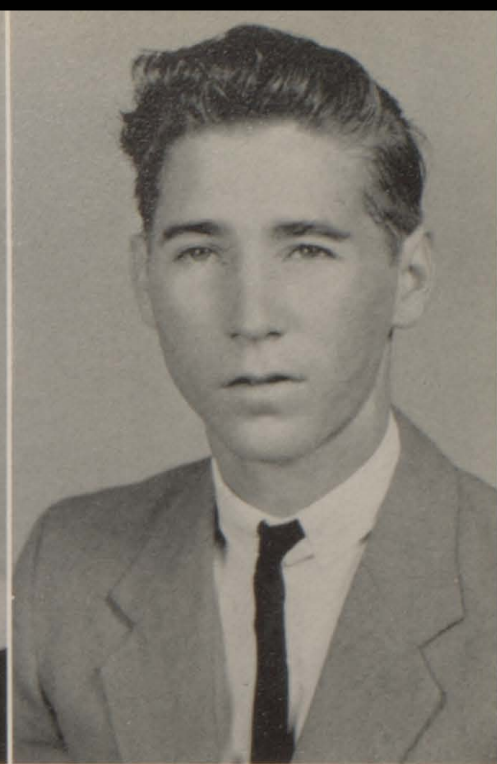
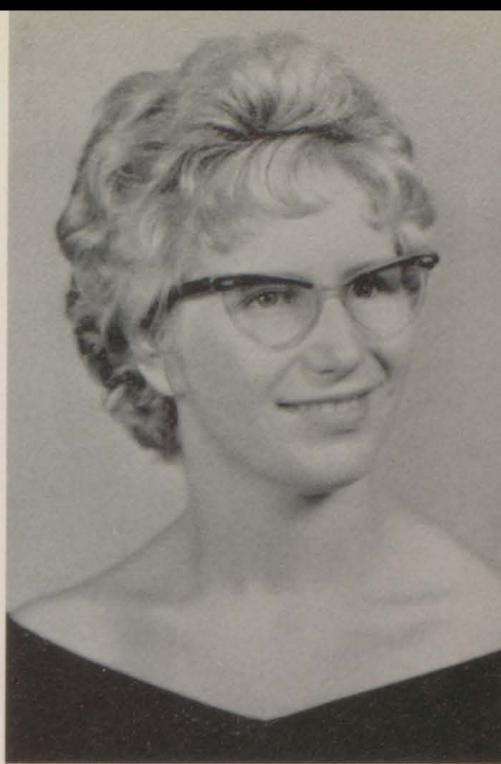

IRA TUBERVILLE

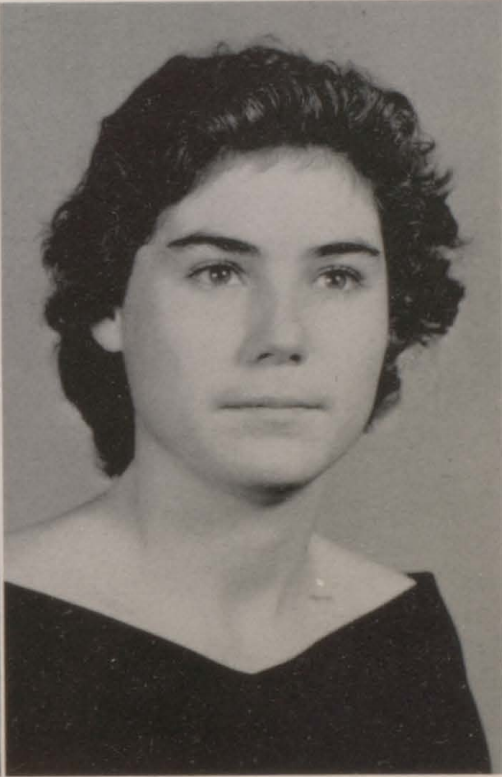
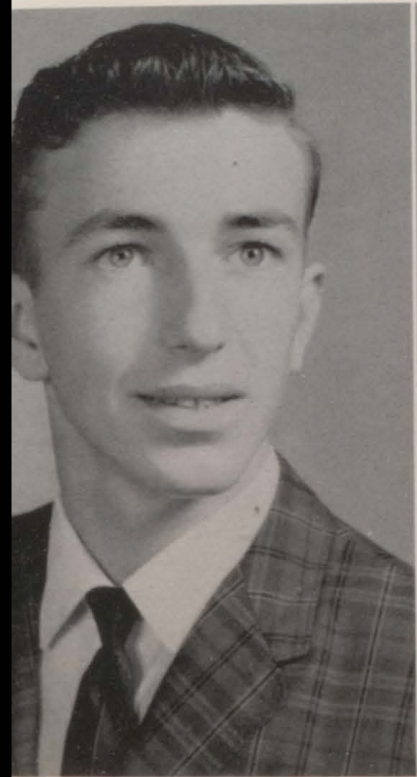

GARY VINSON

PEGGY WALL

Glee Club 1; Library Club 1, 2, 3, 4; F.H.A. 2, 3, 4.

GENEVA WEAVER

RAYMOND WHATLEY

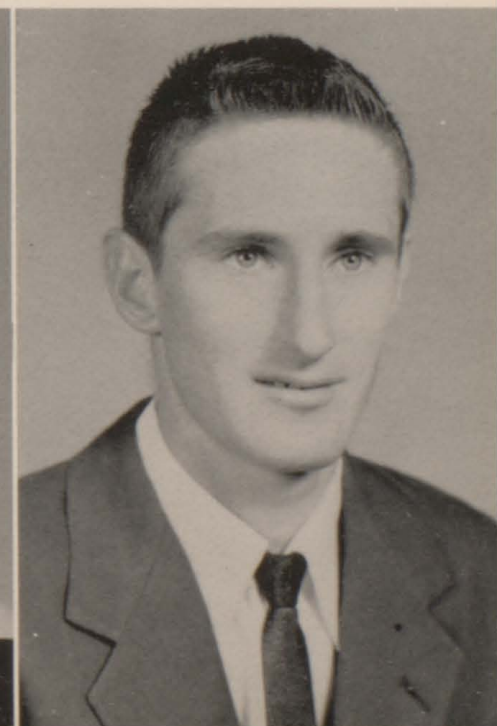

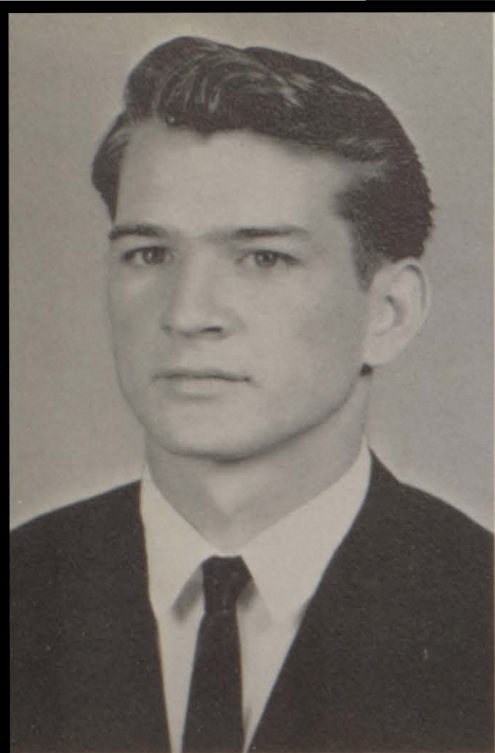

ARTIS WHITE

CAROLYN WHITE

CLARA LONG WHITE

DIANNE WHITE

National Honor Society 2, 3, 4; Beethoven Music Club 2, 3, 4; F. H. A. 2; Library Club 2; Band 2, 3, 4, Majorette 2, Drum Major-ette 3, 4; All-State Band 2, 3; Key Club Court 3; Science Club 3, 4; May Day Court 4.

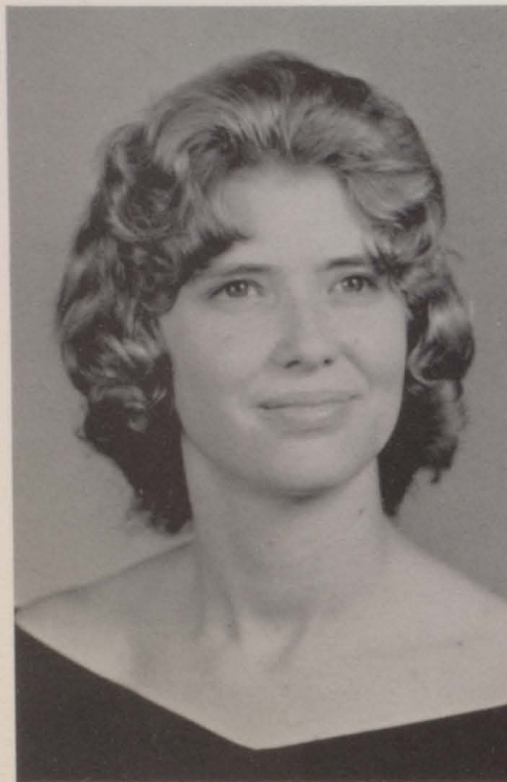

SANDRA WHITE

WAYNE WOOD

JANE ALYCE WOODSON

Jr. May Queen 1; Jr. Nat'l Honor Society 1; Library Club 1; Cheerleader 1, 2, 3, 4, Head Cheerleader 4; Foreign Language Club 2, 3, 4; Science Club 2, 3, 4; Beethoven Music Club 2, 3, 4; B Club 3, 4; Key Club Sweetheart 4; Miss B. C. H. S. 4.



WANDA WRIGHT

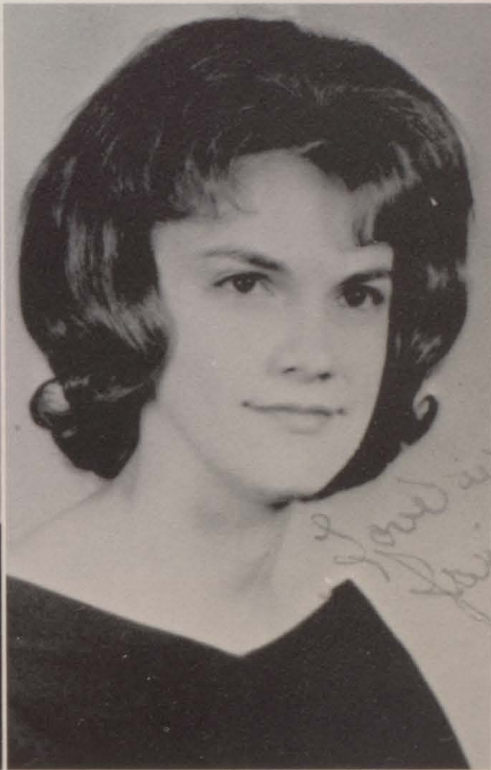
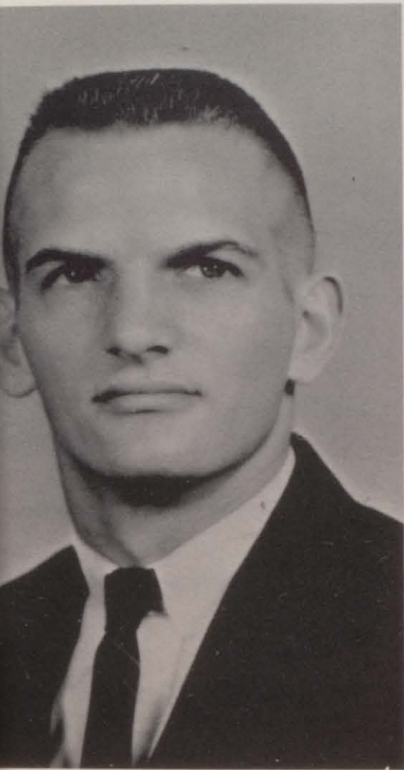

DON GORDON

Football 2, 3, 4; Basketball 2; Track 2, 3; Key Club 2, 3; B Club 3, 4; Science Club 3, 4; Who's Who 2, 3, 4; Vice-Pres. Class 4.

JANIS GRAY

Sophomore Court 2; F. H. A. 2, 3, 4, Song Leader 3, Sec. -Treas. 4; Glee Club 2, 3, 4; The Flames 4; F. T. A. 2; Nat'l Honor Society 2, 3, 4; Secretarial Club 2, 3, 4, Vice-Pres. 3; May Queen Court 4; Who's Who 4; Business Mgr. Tiger's Roar 4; Asst. Business Mgr. Sr. Magazine Sales 4.

DOROTHY HAND

Cheerleader 2, 3, 4; B Club 4; F. H. A. 2, 3, 4; F. T. A. 2, 3, 4; Science Club 2, 3, 4; Glee Club 1, 2, 3, 4; Beethoven Music Club 2, 3, 4; All-State Chorus 2, 3, 4; Who's Who 2, 4; Jr. May Court 1; Key Club Court 3; Balcoala Staff 4; Quill & Scroll 4.

CHARLES RICHERSON

Football 1, 2, 3, 4, Captain 4; Track 2, 3, 4; B Club 3, 4; Junior Class Pres. 3; Vice-Pres. Senior Class 4; Science Club 4; Jr. Nat'l Honor Society 1; Nat'l Honor Society 1, 3, 4.

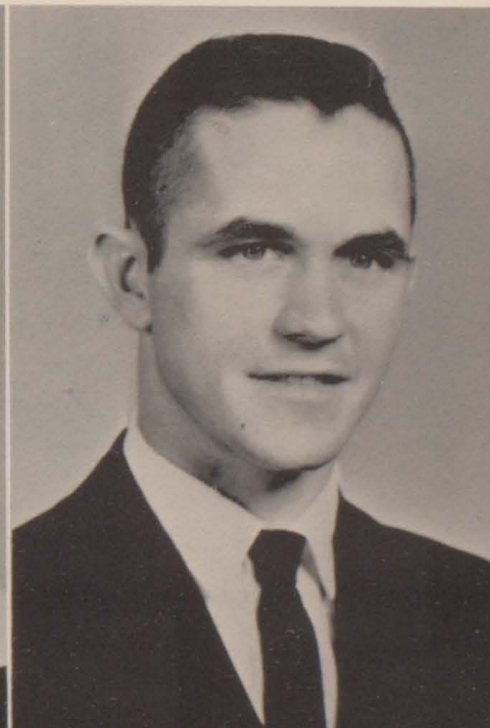

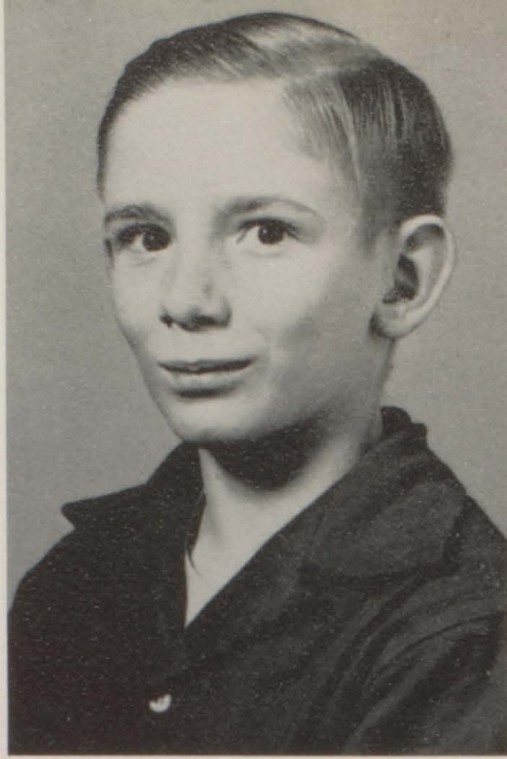

Senior Class Prophecy

We predict that in 10 years:

Dwight Steedley will be Physics Prof. at Yale.

Dorothy Hand and G. B. will have two children, Diane and Don.

Charles Richerson will be halfback for the Greenbay Packers.

Jerry Bundy will have won the Wimbledon tennis championship.

Janis Gray will be receptionist for Reid Industries.

Tommy Strong will be Pres. of the Communist Party in America.

Paul Schultz will have his own T.V. program, "Dr. Schultz."

Margaret Camp will be giving a concert at Carnegie Hall.

Joan D'Olive will be the star of the T.V. program "The Nurses."

Kim Johnson will be attorney for Key Club International.

Jan Kinnaird will be the new Miss Universe.

Jane Alyce Woodson will still be having two dates for every dance.

Taffy Nelson will have her own brand of cigarettes "Taffies."

Sue Quinley will be manufacturing football sweaters. No. 64.

Billy Hicks will be released from Alcatraz after being arrested as a member of McPhaul's counterfeiting ring.

Linda Gail Easley will have a family of 10 little Jacobsons.

Lorraine Ruple will be D.O. teacher at B.C.H.S.

Butch Jordan will still be trying to get his diploma signed.

Martha Ann Stuart will be teaching Geometry.

Kenneth Thomas will be famous after playing the role of Big Daddy in the remake of "Cat on a Hot Tin Roof."



Seni





1963



Senior Memories

We will always remember our many experiences with our teachers. Sometimes there were problems, but most of the time we got along fine.

The day our rings came you would have thought "the roof was falling." We all made a mad rush for the office! (The one time we all wanted to go to the office!!)

We all found out if we were cut out to be a salesman or not when the magazine sales started. Kim Johnson, Martha Stuart and Don Gordon were all high salesmen. There were many others who reached the goal.

Our Prom was held at the City Hall, April 19, the theme being "Oriental Gardens." Everyone really enjoyed the band. They were the Five Keys from Mobile.

Our freshman year the Frolic was themed "My Valentine," and our Sophomore Hop was given the title "Springtime in the Old South."

With our magazine money we paid for a covered walk connecting the two buildings, gave \$50 to the band, \$200 for the Prom, \$200 to the annual, and \$90 for our party.

The Seniors had a magazine party at Mr. Roy Blalock's cabin on Cotton Bayou, May 5.

Graduation, with many awards for us, was the final memory of our high school days and the one which we shall never forget.

JUNIORS

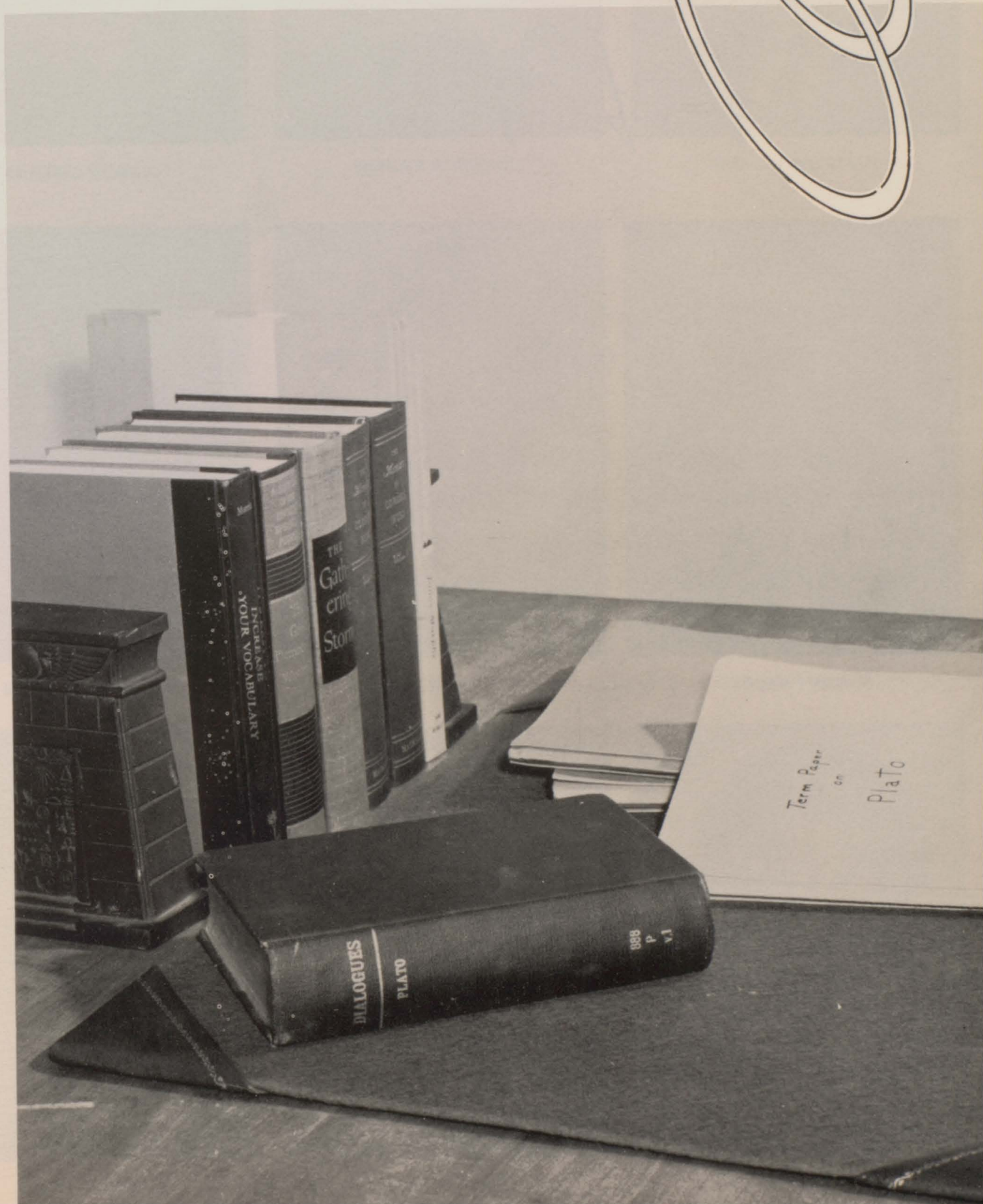
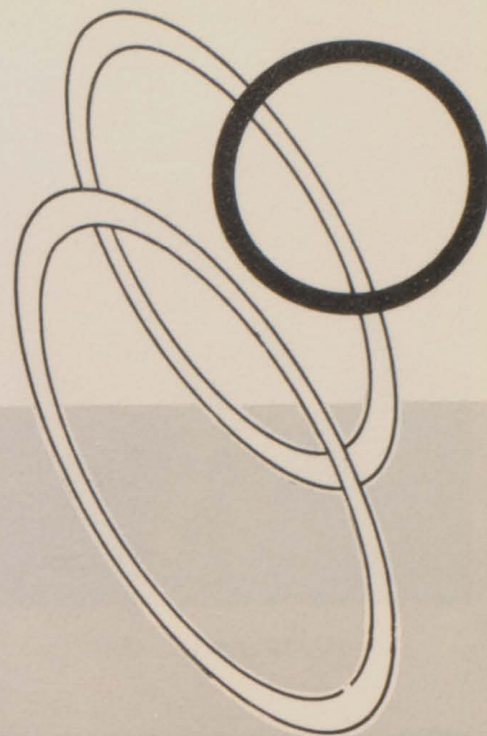

Junior Class Officers

VICE-PRESIDENT



GLEND A CRENSHAW

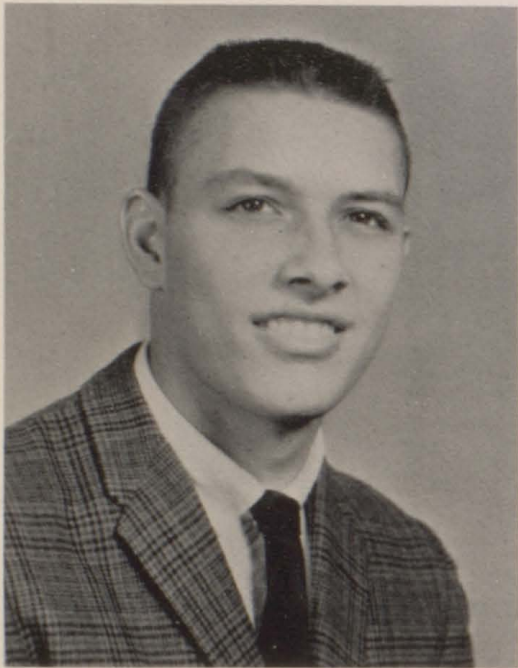

TONY FALK

PRESIDENT

VICE-PRESIDENT

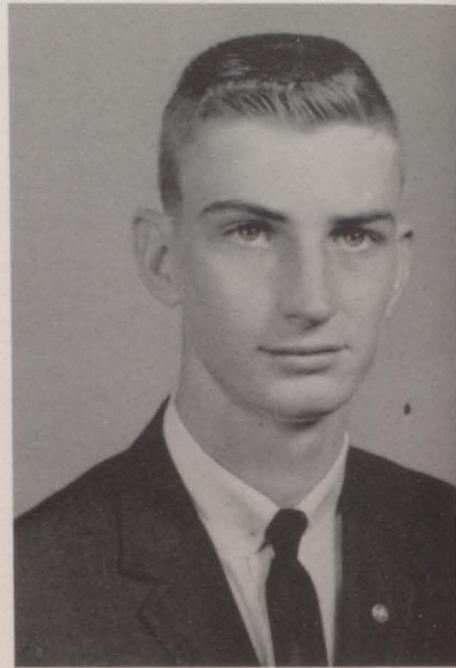

JACK ROBERTSON



VICE-PRESIDENT

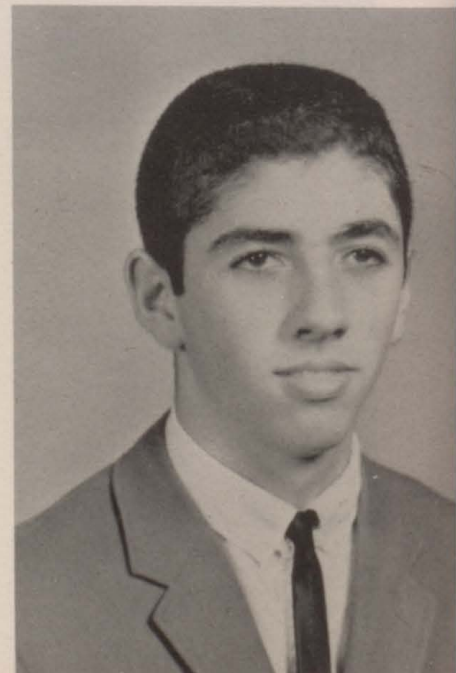

CHRIS SCHULTZ

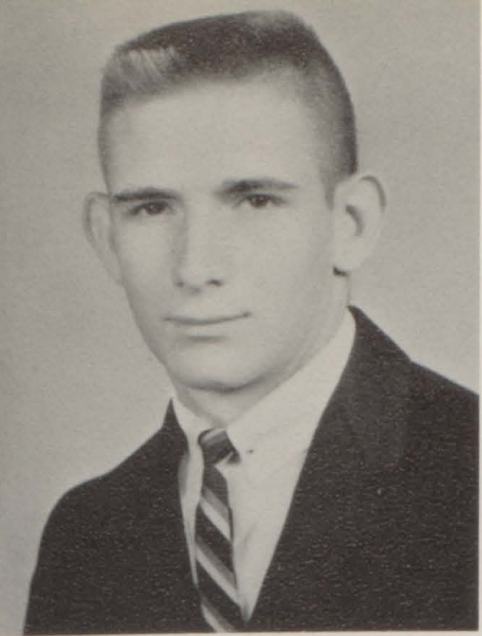

BILL AYLIN



SHIRLEY BARBAROW

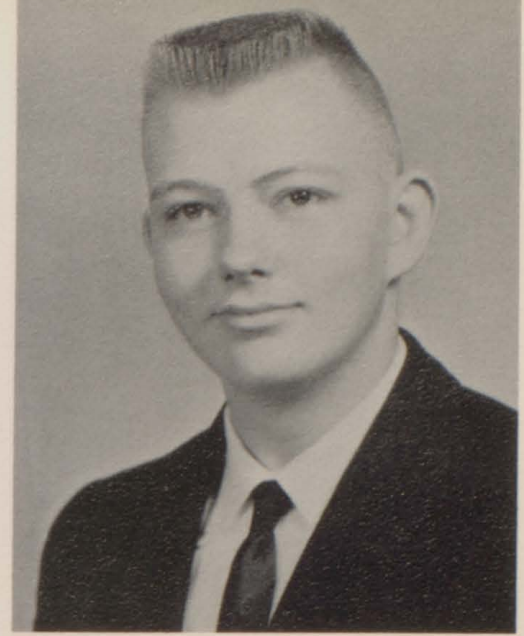

MARTIN BATEMAN



MARGARET BEASLEY



ELAINE BLACKMON



CAROLYN BROWN



JUNE BRYARS

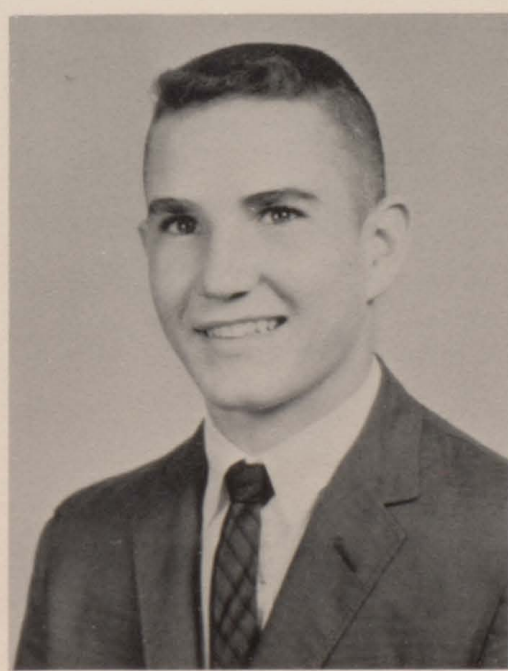

JIMMY BRYARS



CAROLYN CARLSILE



MARY NELL COLLINS



GLENDA COOPER



DIANE COOTS



CAROLYN DANIELS



WILLO DEAN DAVIDSON



JUDY DUCK



JUANITA DURANT



GAIL ETHEREDGE

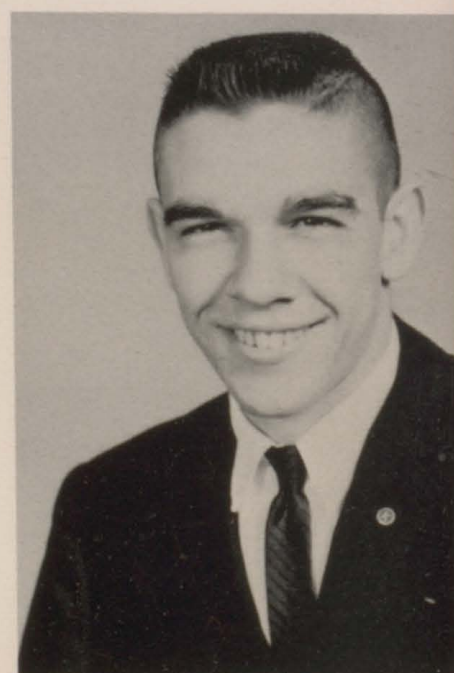

JOE FOSTER

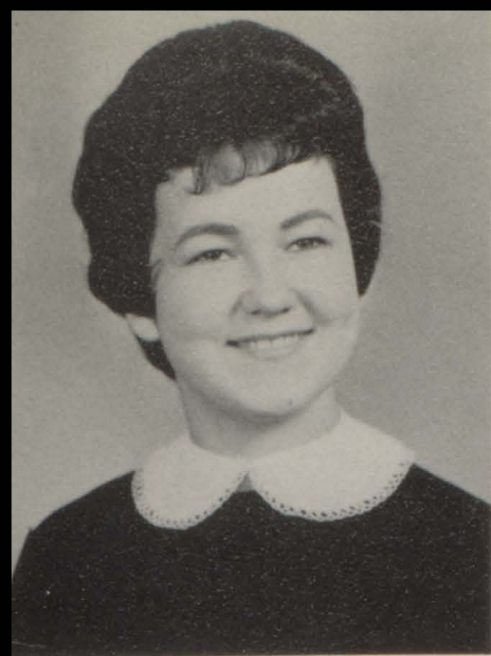

BRENDA GIBSON

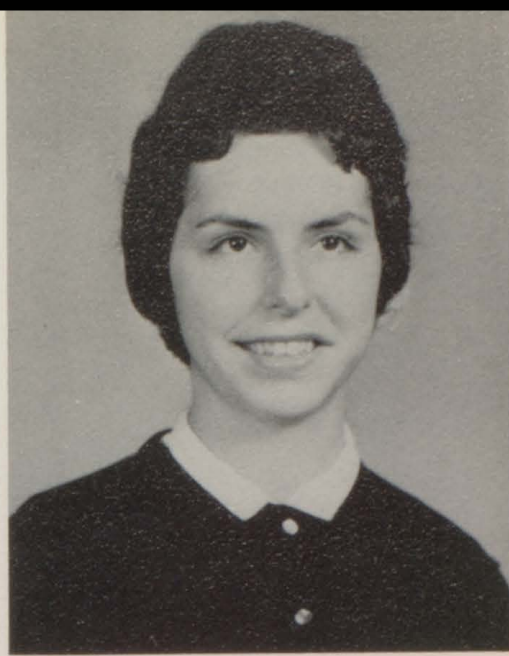

ANN GILBERT

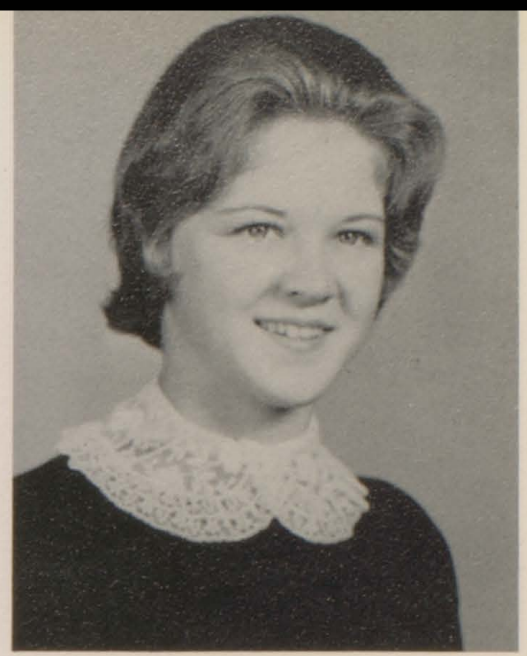

PUNKIN HASTIE



JANIS HEAD



CAROLYN HODGES

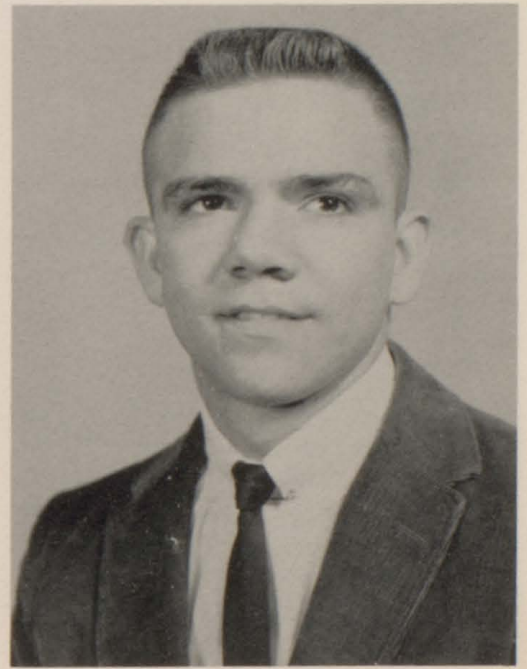

VERDIS HUDSON



JOYCE JOHNSON



SYLVIA JOHNSON



DIANE JORDON



CALVIN KING



MARSHA LANHAM



GAYE LINDSEY

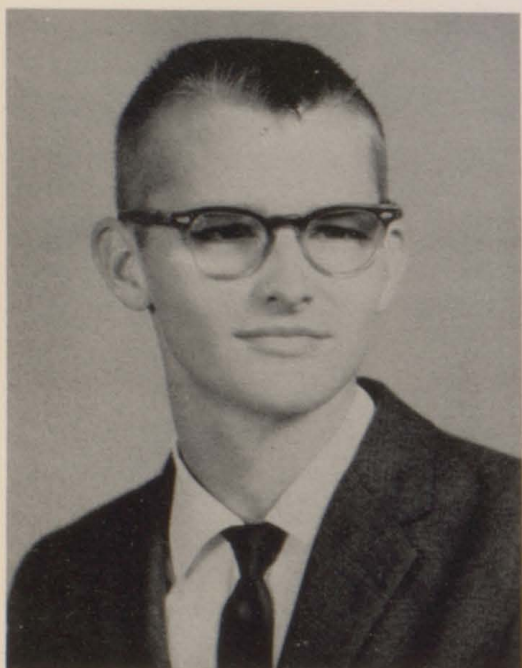

FREDRICK LUNDBERG

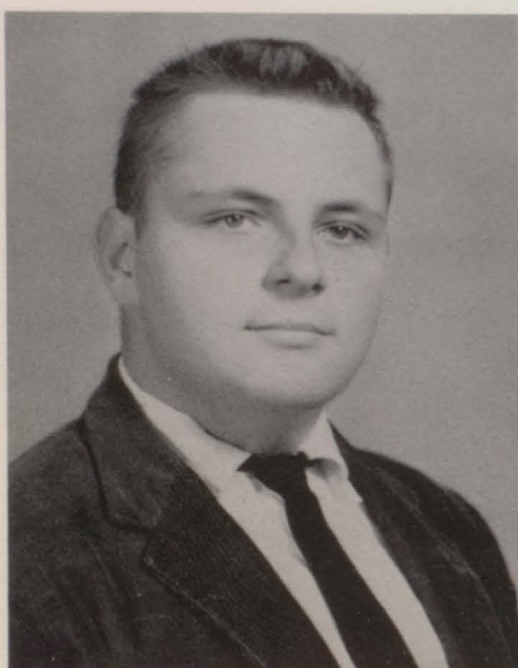

EDDIE McMILLIAN



HELEN McMILLIAN



BRENDA MCGILL



SHELA MILLER



LORA MURPHY



KATHY NELLUMS

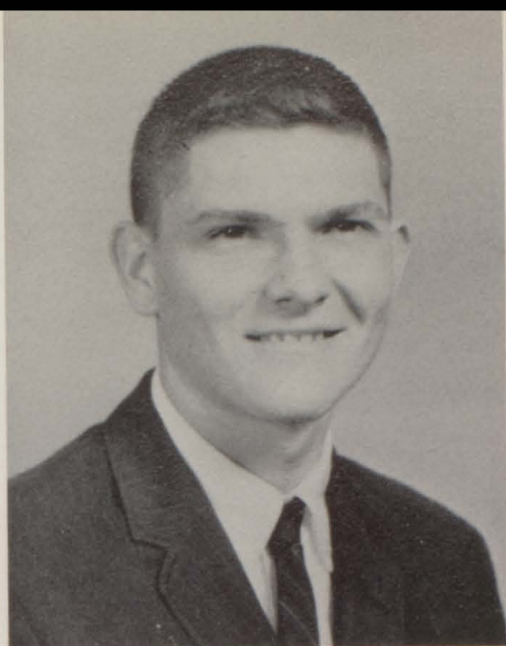

RONNIE NORSWORTHY



PATRICIA PARKER



BETTY SUE QUINLEY



JOYCE REDMON



JEANNIE REED



JERRY REID

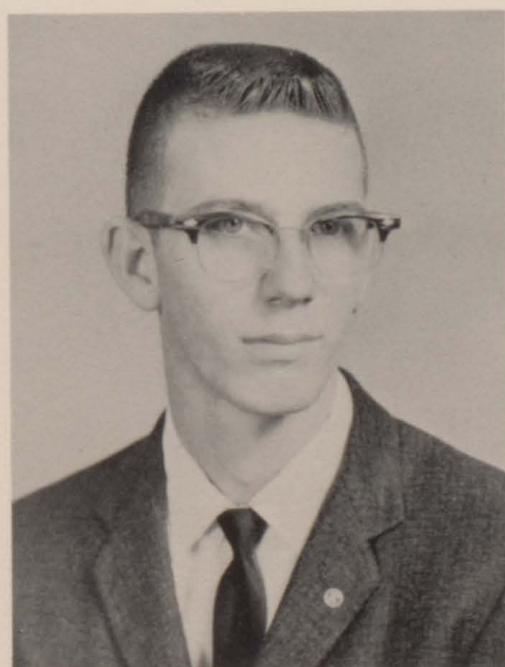

TURNER RHODES



JIMMY ROBINSON



NADINE ROLEY



GAYLE ROUNTREE

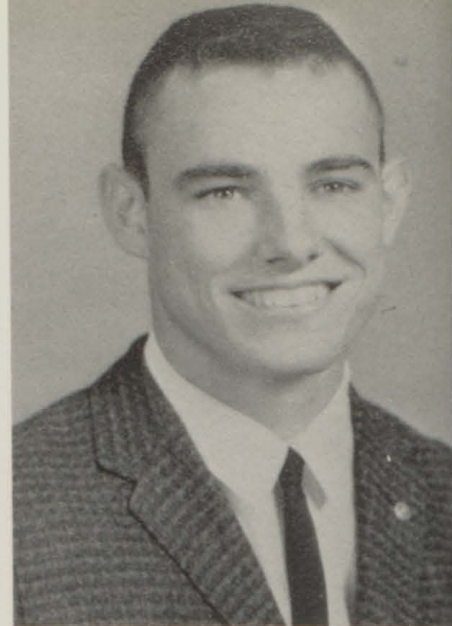

LARRY ROUNTREE



LAURA RYBA

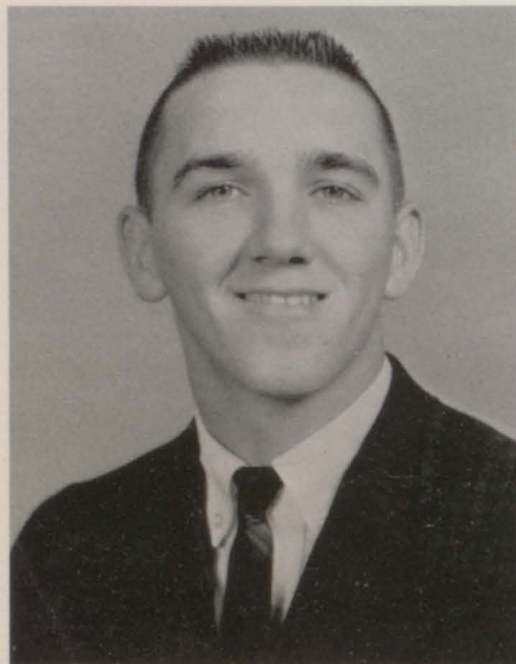

HARRY SHIVER



MARY ANN SKINNER

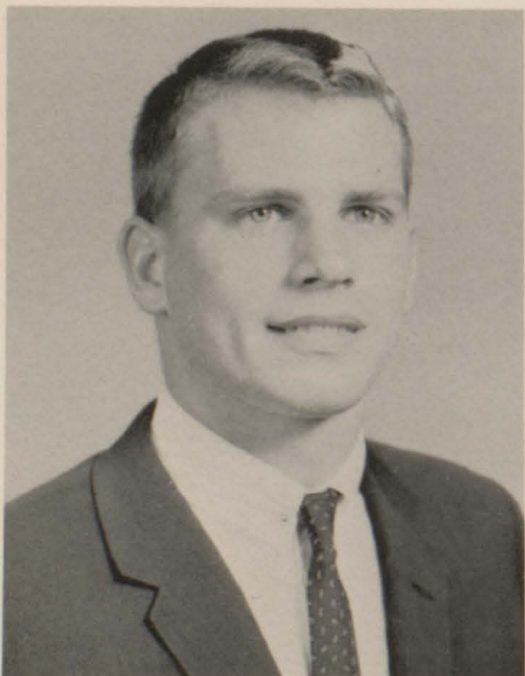

HOWARD SMITH

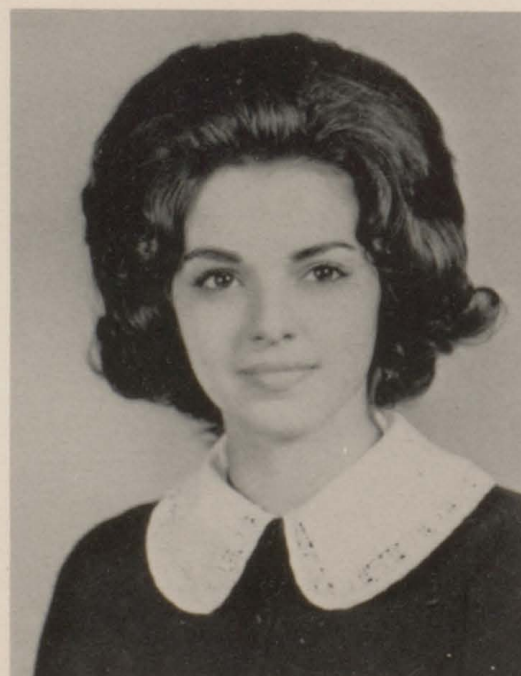

JEANNIE STAMPS



ROSEMARY STANFORD



ANNETTE STUART



SUE TAYLOR



ANN THRASHER



CONNIE WURST

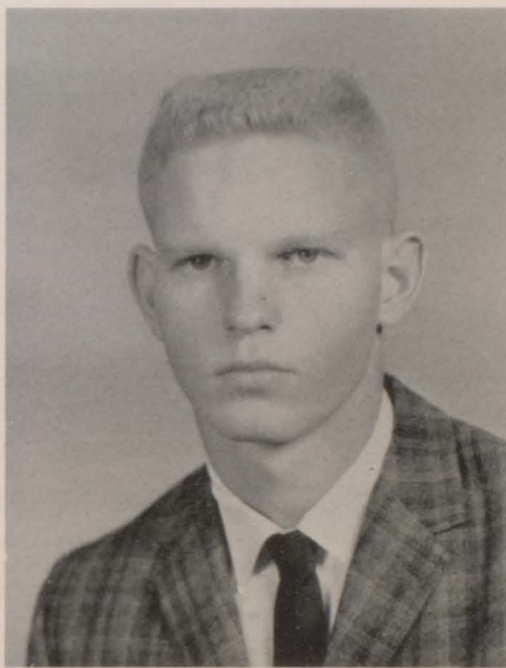

WAYNE WRIGHT



PEGGY WILSON



SHEILA WHITE

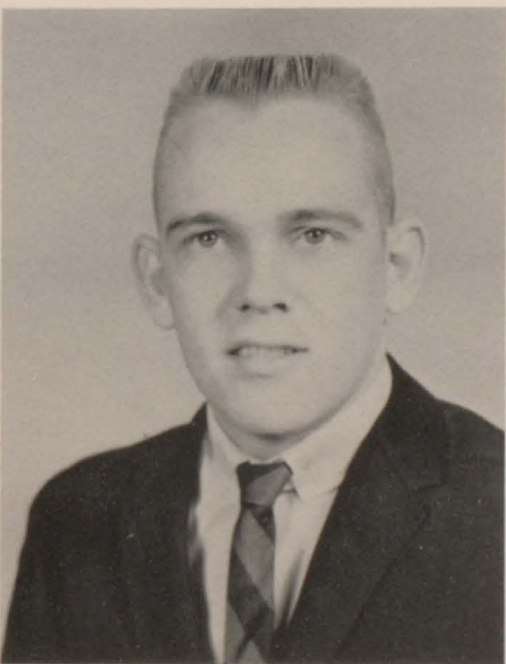

RONNIE WEEKLEY



KATRINA VINES



CAROLE BRYARS

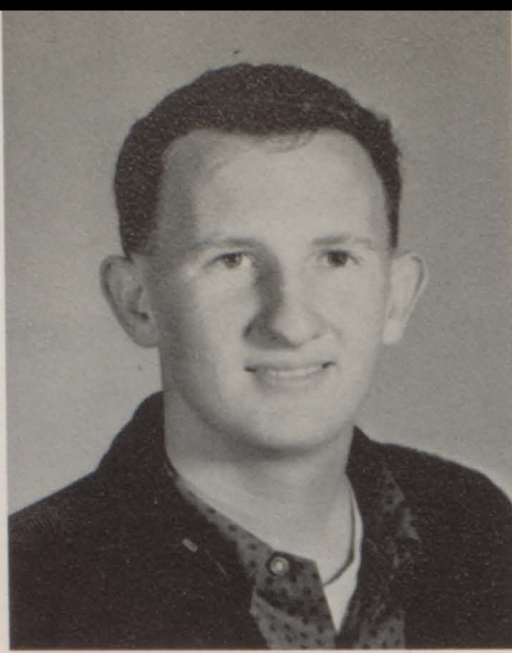

RONNIE WATERS



BETTY HARVILLE



WOODROW PEAVY



MARTHA NABORS



DIANE QUINLEY



EDWARD MATTHEWS



SUSAN BASKIN

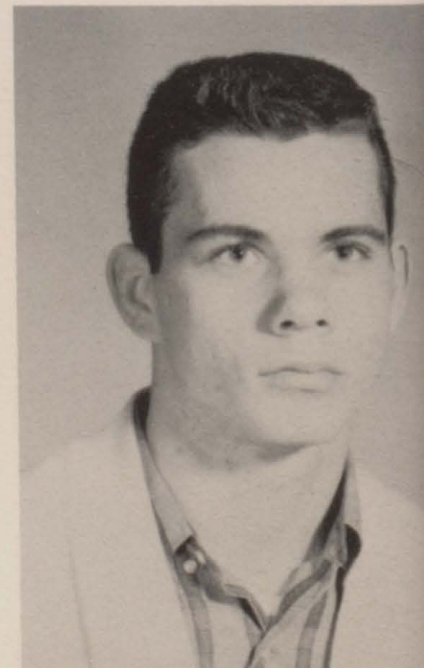

WAYNE WHITE



CLIFFORD HADLEY



EVA HOLLINGSHED



MARY ANN RODGERS



BRENDA GREGSON



SUE COOPER



PEGGY POWELL



MIKE HORTON



HELEN WILLIAMS



JUANITA MOSLEY

SOPHOMORES

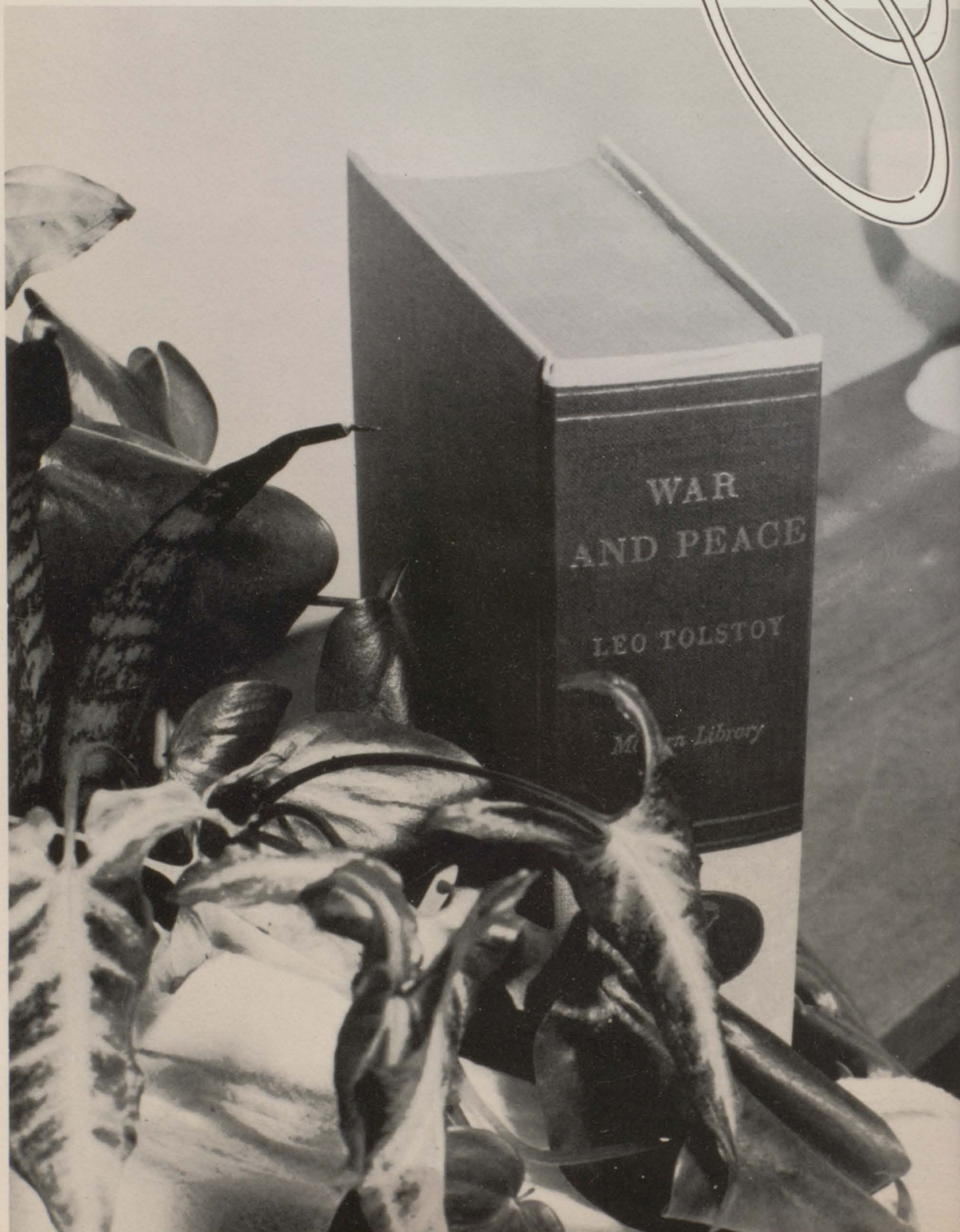



1963 Sophomore Class Officers

NADINE ADAMS



PRESIDENT
RONALD JAYE



VICE-PRESIDENT
SANDRA MORRIS



VICE-PRESIDENT
SUSAN STILL



VICE-PRESIDENT
SHEILA WHITE

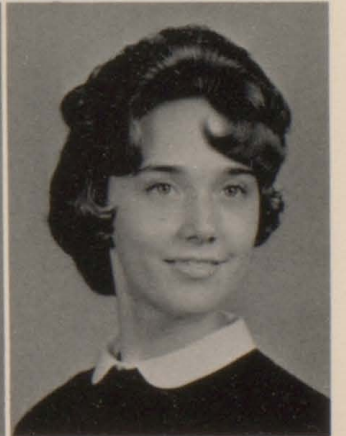
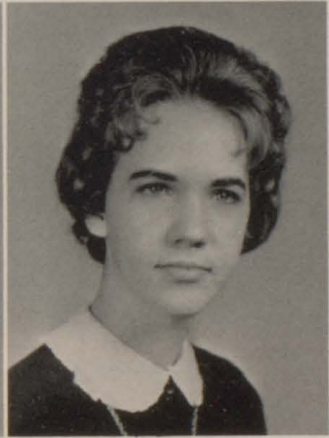
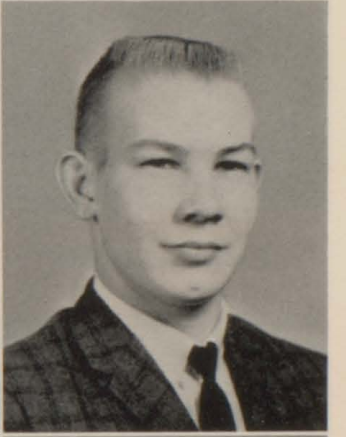

PAULA ARNETTE
EARL BELL
JOYCE BUZBEE

CLARENCE ARRINGTON
GERALD BRIDGES
JANE CUNNINGHAM

PETE BARRON
DIANNE BROWN
SHEILA COWART

LINDA BANKSTER
FRANCISE BROWN
SHIRLEY CLEMMONS

CHARLES BANKSTER
DAWN BRYARS
CATHERINE CAMPBELL



ROBERT CALDWELL



MYRA CABBINESS



ONITA DUNN



PAULETTE DUCK



MARTHA DORMO



GARY DICKMON

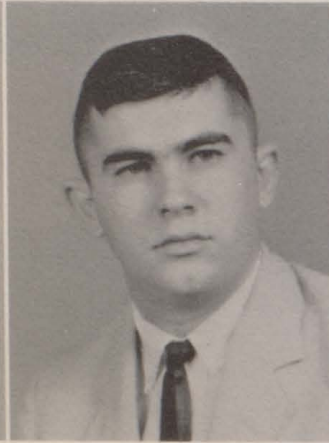

HURLEY DeLaFOSSE



JANE DAY



ELAINE DAY



EFFIE DEAN



JANE EARLES



ELLEE EASLEY



PAT FREEMON



GAYLAND GILLIKIN



JOE GREEN



NANCY HILL



WAYNE HICKS



DIANE HADLEY



JUDY HAWKINS



JOHNNY HAW



GINNY HENDERSON

TAMARA HARVILLE

CAROLYN HASTIE

RUSSELL HADLEY

RONALD INGRAM

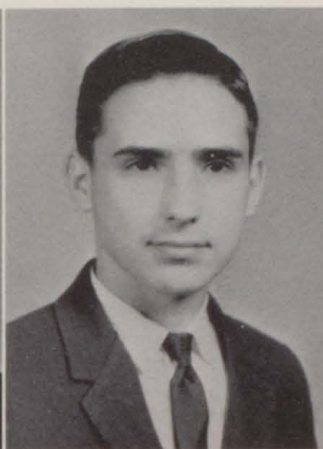

JUDY IRWIN

JOHN JUREVICH

MARY JONES

LARRY JOINER

LINDA JACOBSON



ANGELA JACOBSON

PEGGY KELSO

DIANE LINHOLM

SHEILA LITTLE

BETTY LONG



DAYTON LONG

JAMIE LYND

LARRY MURPHY

TOM MITCHELL

CHERYL MCKAY



ANITA McVAY



BEVERLY MARTIN



ANN NALL



MIKE PASTORCITCH



JAMES PEACO



LOU PEADEN



ANNETTE PEAVY



JEANNIE PHILLIPY



MURRAY PRESLEY



MARY POWELL

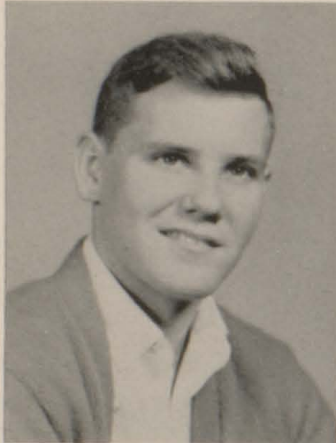

JERRY ROBINSON

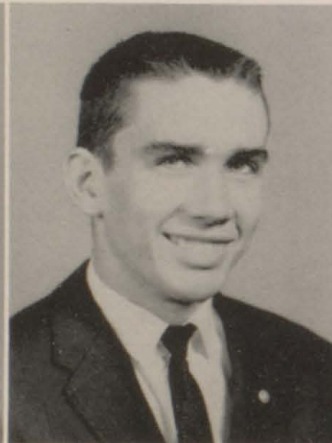

RONNIE REIBEN



MARILYN RICHERSON



KENNETH STUCKEY



DAN STUCKEY



RAYMOND STIERS



FAYE STEWART



ELAINE STEWART



SUSAN STACEY



BETH SLAUGH



BEVERLY SANDERS

ASHLEY TAYLOR

PASTY TAYLOR

CHERYL THOMANN

CLYDINE THOMPSON

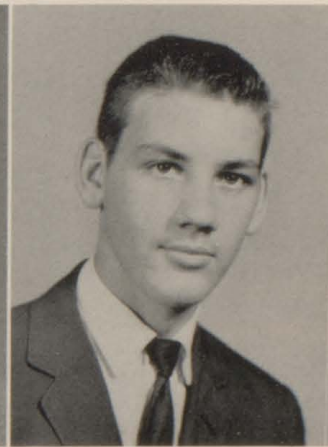

JOYCE THOMPSON

ROGER THORTON

BARBARA TRAYLOR

NORMA VINSON

ALBERT WRIGHT



KITTY WRENN

BERT WOOD

RAY WILSON

BOBBY WILLIS

RICKY WILLIAMS



LINDA WHITE

GLORIA WHITE

MARCIA WEBB

BEVERLY WALLACE

KATHERINE TRAWICK

FRESHMEN

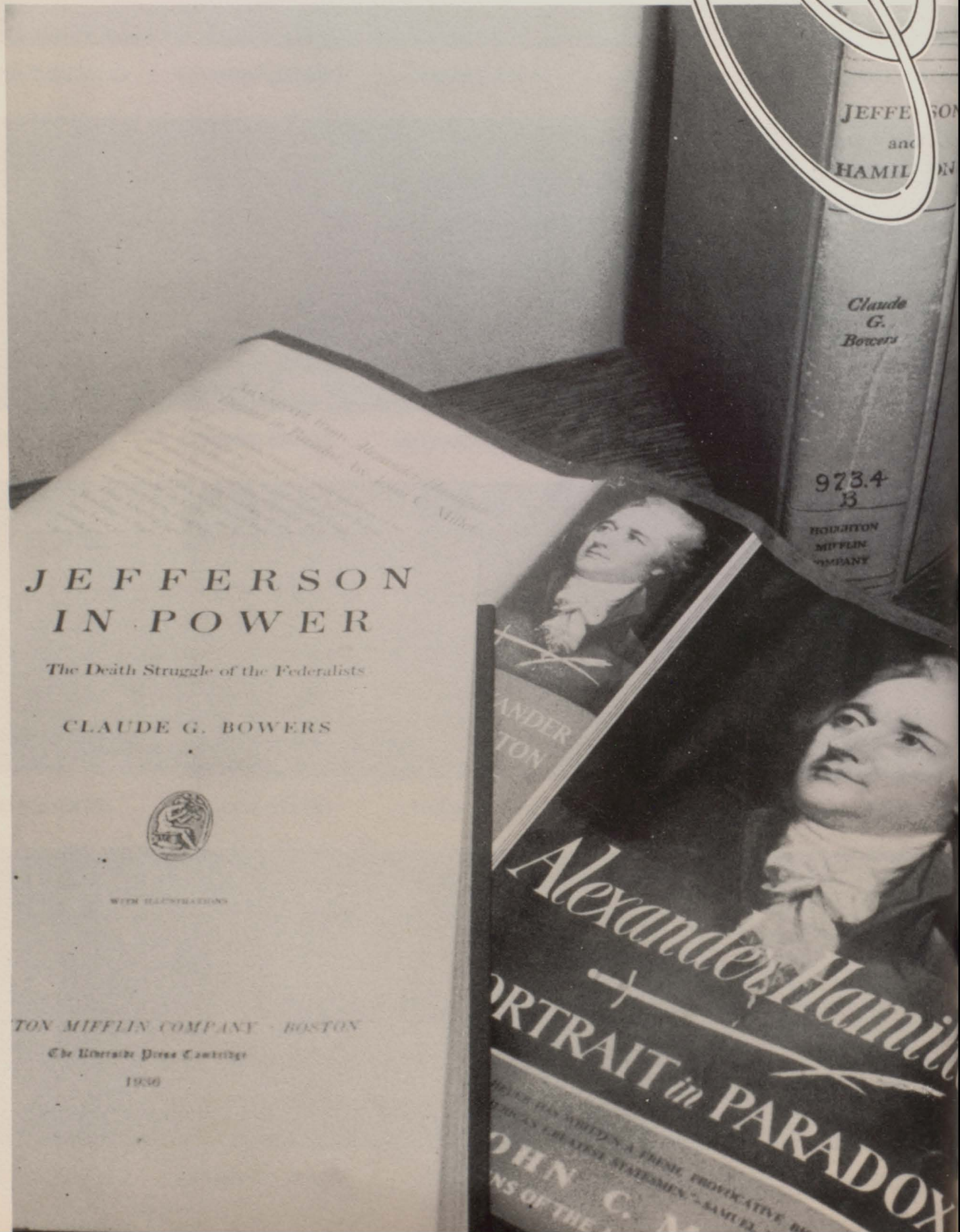
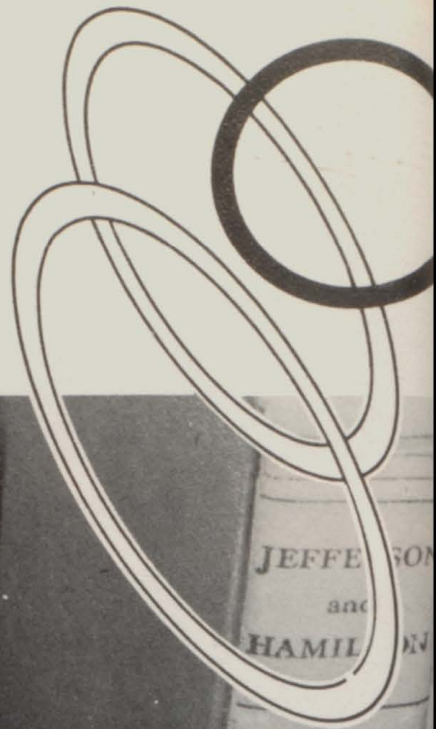

JEFFERSON IN POWER

The Death Struggle of the Federalists

CLAUDE G. BOWERS



WITH ILLUSTRATIONS

BOSTON MIFFLIN COMPANY · BOSTON

The Liberator Press Cambridge

1939

Alexander Hamilton
A PORTRAIT in PARADOX
... HIS WRITING A TRULY PROPAGATIVE ...
... HIS GREATEST STATESMEN ...
... JOHN C. ...
... NS OF THE ...

Freshman Class



M. ADAMS A. AKERS R. AMOS K. ARANT C. BAXENDALE T. BAUGH C. BIGGS B. BOZONE



J. BROWN L. BROWN B. BRUNSON T. BRYARS C. BURT A. BUSH B. D. BYRD G. BYRD



R. BYRNE D. CABANISS L. CABANISS M. CATRETT H. CLARK R. CLEMMONS DIANNE COKER J. COOK



C. COOPER T. CRAWFORD Q. CRYSELLE L. COUNTRYMAN J. COWART L. DAVIS W. DAVIS G. DAVIS



G. DELAFOSSE R. DICKMAN D. D'OLIVE J. DUKE M. DURRANT G. DYAS R. EVERETT W. D. FLOYD



J. FRANKLIN G. GANDY G. GEE A. GIBSON S. GILLIAND C. GRAHAM J. HADLEY N. HADLEY



B. HALL

J. HALL

T. HALL

A. HARDY

D. HARPER

R. HASTINGS

C. HARRIS B. HARRIS

J. HARTNER

Y. HARVILLE

T. HARVILLE

G. HAWKINS

J. HAYLES

J. HELTON

M. HETTICK

M. HING

R. HINOTE

B. HOFFMAN

J. HORN

E. HOWELL

C. HYATT

B. HYDE

M. JACOBSON

E. JAM

V. JAYE

A. JERKINS

P. JERKINS

R. JOHNS

D. JOHNSON

W. JOHNSON

A. JOHNSON

R. JOH

J. JUSTIC

C. KILLCREASE

P. LANGLEY

T. LONG

C. LINDSEY

R. LONG

T. LOVETT

G. LY

A. MARTIN

D. MASHBURN

V. MAY

W. McCAW

C. McGILL

S. McGILL

M. MIDDLETON S. MIDDLE

J. MILLER

D. MINCHEW

K. MITCHEM

B. MIXON

R. MIZELL

J. MOBLEY

P. MOORER

L. MO



R. MURRAH O. MYERS R. NELLUMS L. O'NEAL B. OWEN I. OWEN P. OWEN E. PAGE



P. PARKER B. PEADEN K. PERKINS F. PERKINS E. PERKINS D. PERKINS J. PHILLIPY E. PHILLIPS



V. PHILLIPS A. PRESLEY S. QUINLEY S. QUINLEY C. QUINLEY J. RIEBEN R. RIDER D. RIDER



E. ROBERTS F. ROBINSON L. RUPLE E. SALTER R. SCHOLL C. SCHRAM M. SCHRAM D. SCRUGGS



S. SIMPSON J. SIMS J. SMITH M. SPRINKLE I. STAMPS B. STEWART H. STILL C. SUDDETH



V. TAYLOR J. TAYLOR R. FEMINER D. THOMAS G. THOMPSON E. THOMPSON W. TRAWICK J. TRAYLOR



D. TURK J. TURNER F. TURNER S. VINXON J. WALL R. WASDIN B. WATERS J. WATERS

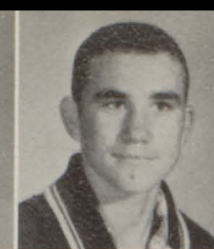

D. WATSON

S. WATTS

B. KELLEY

A. WHITE

A. WHITE

R. WHITE

M. WHITE

H. WILLIAMS



S. WILLIAMS

A. WILLIAMS

J. WILSON

K. WOODSON

M. YARBROUGH

B. YOUNG

W. ZEHNER

JUNIOR HIGH

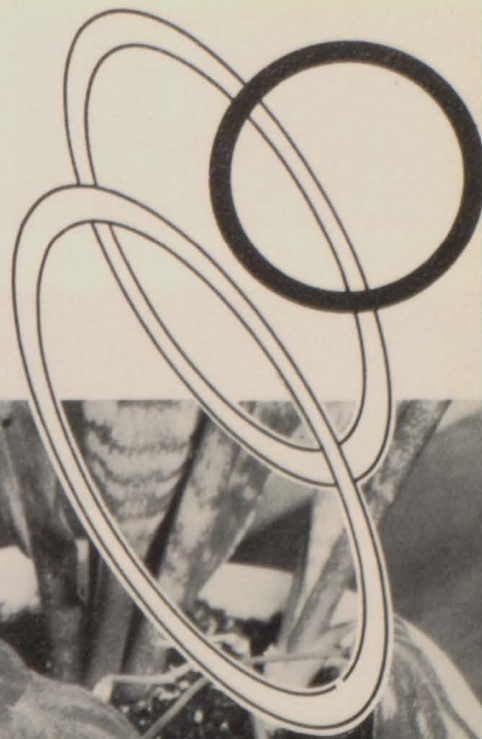

Eighth Grade



ADAMS

AMONS

ARNOLD



ARRANT

AVERITT

BAGGET

BARAC

BARNETT

BASKIN

BELAIRE

BENTON

BENTON

BRANTLY



BRANUM

HOUSE

BROUGHTON

BROWN

BROWN

BROWN

BROWN

BRYANT

BRYANT

BRYARS



BRYARS

BRYARS

BUNDY

BURGER

BUZBEE

BYRD

BYRD

BYRD

BYRNES

CALDWELL

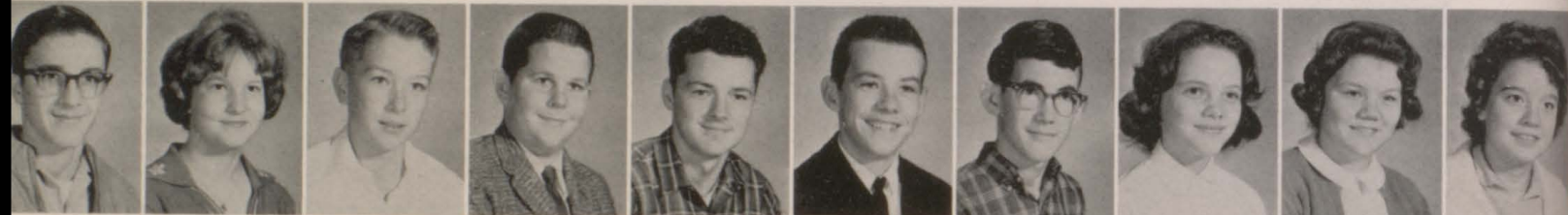

CARPENTER

CARROLL

CHAMBERS

CHASTANG

CHASTANG

CLARK

COLEMAN

COOPER

CORLEY

CORLEY



CUMMINS

DARRELL

DAVIS

DAVIS

DAW

DEARBORN

DE LOACH

D'OLIVE

DONALD

DUNN



DUCK

EASLEY

EMMONS

EVERETT

FAISON

FLOWERS

FORD

GARNER

SARA

GILBERT



GILLIAM

GODWIN

GREGSON

GUY

GUY

HADLEY

HADLEY

HALL

HALL

HAMMON



HARBINSON HARRISON HAWKINS HEADLEY HILL HODGES HODGSON HOGAN HUDSON JOHNSON



JOHNSON JOINER JORDAN JURJEVICH KILLCREASE KILPATRICK KING KNIGHT KROKER LAMBERT



LANGLEY LECHTENBERGER LINDSEY LITTLE LONG LOVETT LUNDBERG PAUL MASHBURN MAY



MAYO MCGINN MIDDLETON MINCHEW MITCHELL MIXON MOORE MORRISON ODOM OVERSTREET



PALMER PARKER PASTORCICH PATTON PERKINS PETERSON PHILPHOT POWELL PRICE QUINLEY



RABON REID RHODES RICHERSON RIDDLE ROBERTS ROBERTS ROBERTSON ROBINSON ROLAND



ROLIN ROUNDTREE ROWLAND RUPLE RUSSELL SANDERS SAWYER SEALES SEBRING SIMMONS



SMITH SMITH SPRINKLE STARK STEWART STEWART STEWART STOKES STOKES STRICKLAND



TALLEY HENDERSON THERRELL THOMANN TOLBERT TURNER VINES VINSON WAITE WATER



WATTS WEEKLEY WEEKLEY WHITE WHITE WHITE WILLIAMS WILLIAMS WILSON WOOD

Seventh Grade



ADAMS ALLEN ANDREWS ARNOLD BARRON BEASLEY BELL BIGGS BIRD BIRD



BISHOP BISHOP BISHOP BLAIR BOYINGTON BOYINGTON BOYINGTON BRANUM BROWDER BROWN



BROWN BRYANT BRYANT BRYARS BACK BIRT BUSH BYRD CAMP CARLISLE



CABINESS CARLISLE CARLTON CHAMBERS CHAMBLESS CHANCLER CHASON CLARK CLARK CLARK



COOPER COTTON COVINGTON COWART COWART COX CRAIG CRAWFORD CRENSHAW CRENSHAW



RENshaw CROSBY DORMAN DUCK DUKES DYESS DYESS EASLEY ELLIS EMMONS



EUBANKS FLOYD FOLMAR FORD FRANELICH FUNK GANEY GANA GIBSON GLASS



GODWIN GOODMAN GREER GRIFFIN HADLEY HADLEY GODWIN HALL HARPER HASTINGS



HAYLES HAYLES HEDGE HEATON HENDERSON HERRON HILL HINOTE HINTERLITER HODGES



HOMAN JETER JOHNSON JOHNSON JOHNSON JOHNSON JOHNSON JOINER JOINER JONES



JORDAN KELLY KNOWLES LASSITER LINDSEY LONG LONG LOWE MAY McClAIN



McINTYRE MIXON MOBLEY MOORER MOORER MOORER MOSLEY MOSLEY NELLUMS ODOM



OREM OSTRANDER OVERSTREET OVERSTREET OWENS OWEN PAGE PARKER PARKER PAUL



PAUL PEAVY PERKINS PETERSON PHILLIPS PLAISONCE PRICE REID RHODES ROBERTS



ROBERTS ROLEY RYAN SANDERS SCHOLL SEALS SHIPP SHORP SIBLEY SORVER



STACEY STARK STEED STEELEY STEPHENS STEWART STEWART STEWART STEWART STEWART



STILL STOAN STONE STOKES STOKES STROM TALLIS TAYLOR THOMPSON THOMPS



TOLBERT TOLBERT TOLBERT TOULSEY TUBERVILLE TURK TYLER VINSON VINSON WALDR



WALTER WATERS WATERS WATTS WATTS WEAVER WEEKLEY WILLIAMS WHATLEY WHI



WHITE WHITE WIGGINS WILKINS WILLIAMS WILSON WOODSON WRIGHT YARBROUGH

FAVORITES

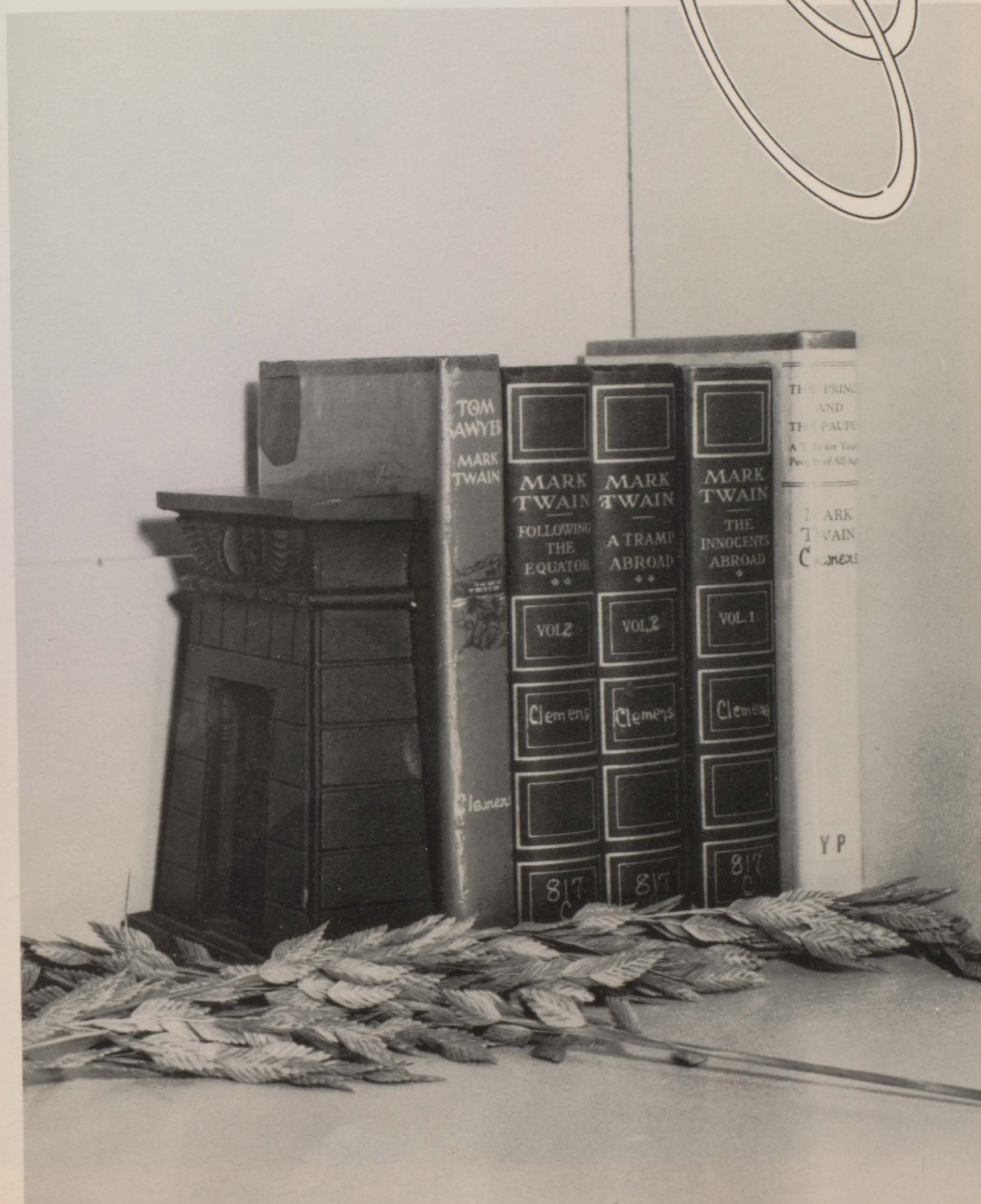
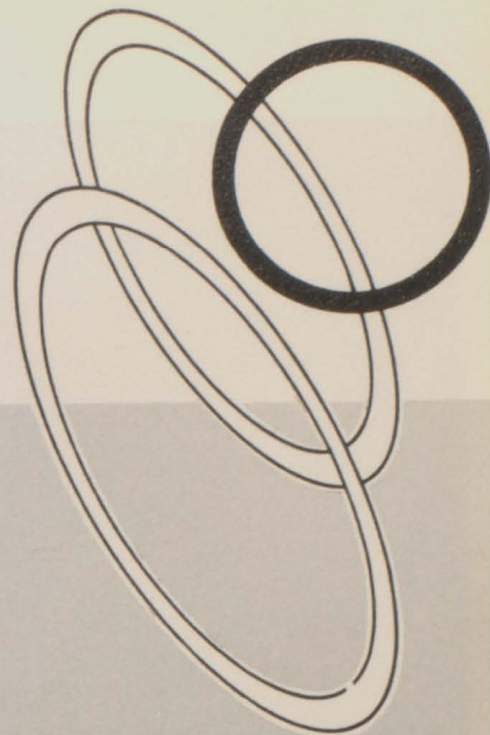

Mr. and Miss B.C.H.S.



JANE ALYCE WOODSON

G. B. CARPENTER

Key Club Sweetheart



JEANNIE REED

Homecoming Queen



LAVON HOWELL

Homecoming Court



LORRAINE RUPLE



MARY ANN SKINNER



ESCORT: VICTOR NORTON



NADINE ADAMS



JULIA HALL

May Queen Corn Derby Queen



LORRAINE RUPLE

May Court



SHARON DAY



KAY FERRELL

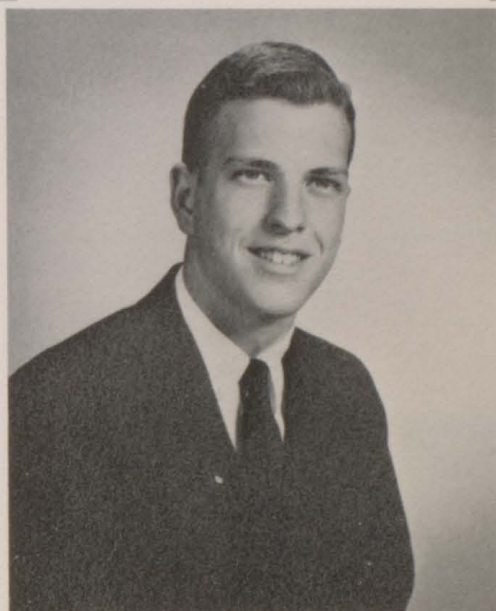

ESCORT: TOMMY STRONG



JANIS GRAY



DIANE WHITE

Mr. and Miss D.O.



MISS SUE TALBOT

MR. AUBURN MARTIN

BEST ALL ROUND



JANE ALYCE WOODSON G. B. CARPENTER

MOST CHARMING



LAVON HOWELL ANDY GIBBS

Senior High Who's Who

CUTEST



SHEILA WHITE RONALD INGRAM

MOST INTERESTING



JEANNIE STAMPS KIM JOHNSON

MOST POPULAR



DOROTHY ELLEN HAND

DON GORDON

BEST DANCER



CHRIS SCHULTZ

JANIS GRAY

NEATEST



JOAN D'OLIVE

LARRY REID

WITTIEST

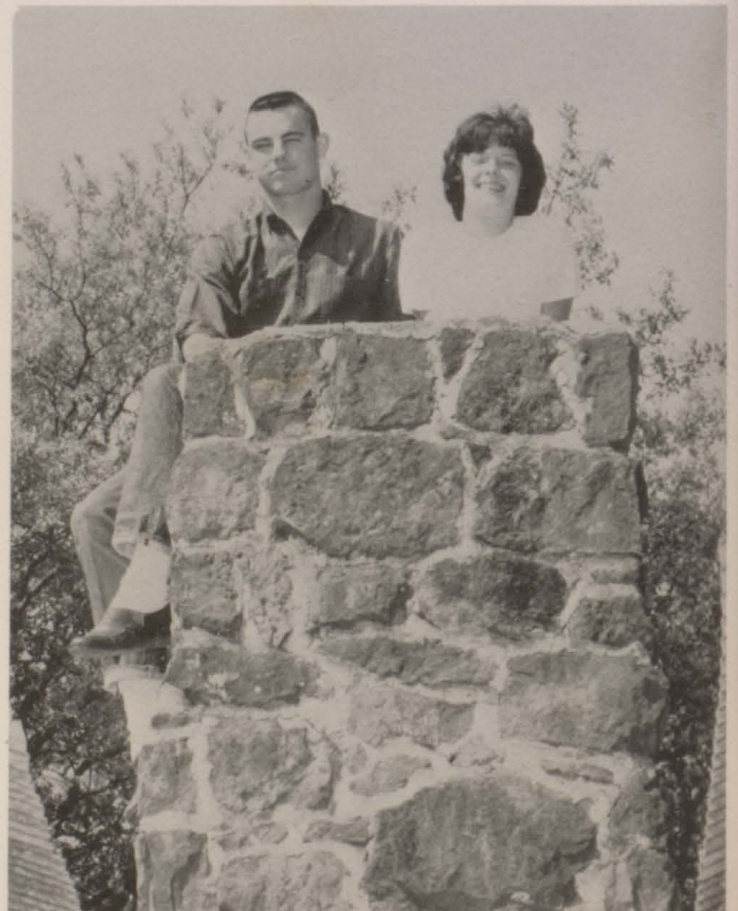

LARRY ROUNTREE

PATSY TAYLOR

MOST HANDSOME

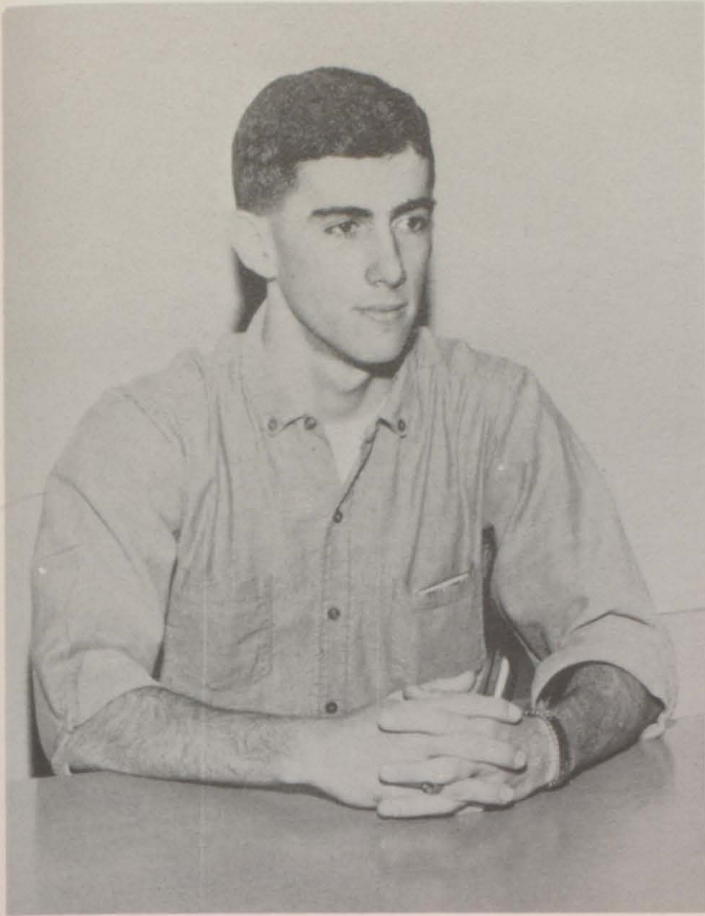

PAUL SCHULTZ

PRETTIEST SMILE



BETH SLAUGHTER

PRETTIEST HAIR



LAURA RYBA

CUTEST FIGURE



ANN THRASHER

BIGGEST MOUTH



KATRINA VINES

FRANK HALL

MOST ACTIVE



TAFFY NELSON

VERDIS HUDSON

FRIENDLIEST



CHRIS SCHULTZ

JEANNIE REED

PRETTIEST EYES



DOROTHY ELLEN HAND



BEST PERSONALITY

RONNIE WEEKLEY
SHEILA WHITE

MOST LIKELY TO SUCCEED

KIM JOHNSON
TAFFY NELSON



MOST TALENTED

TONY FALK
JAN KINNAIRD

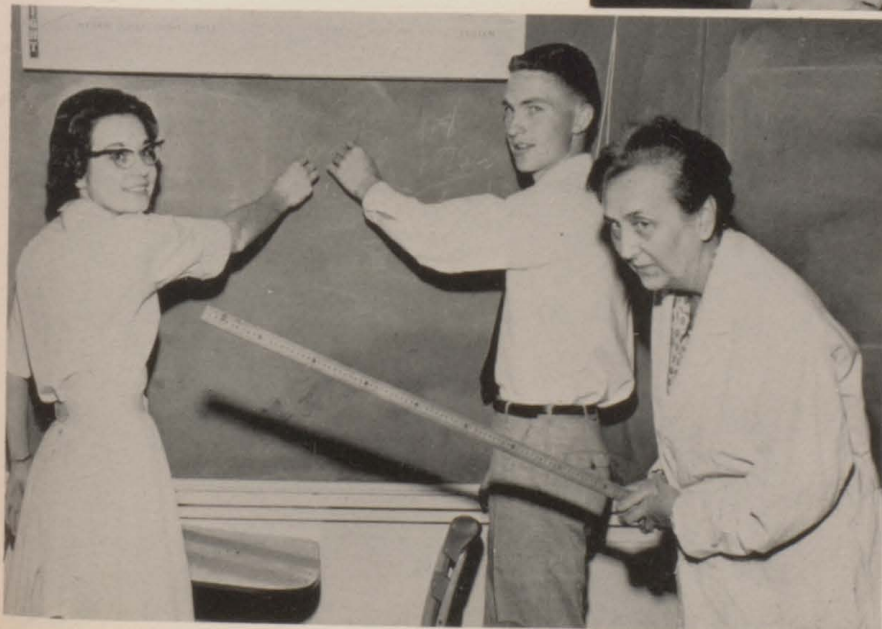

TEACHERS PET

CAROLYN DANIELS
DWIGHT STEEDLEY

MOST COURTEOUS



TOMMY STRONG

HELEN McMILLIAN

MOST ATTRACTIVE



RONALD INGRAM

JEANNIE STAMPS



MOST HONEST

LINDA HILL
CARL STEWART

MOST DEPENDABLE

TURNER RHODES
BARBARA TRAYLOR



BIGGEST FLIRT



DAN STUCKEY ASHLEY TAYLOR

MOST STUDIOUS



GAYE LINDSEY DWIGHT STEEDLEY

MOST ATHLETIC

VERDIS HUDSON



MOST SINCERE

GEORGE NELSON
LAVON HOWELL

BEST ALL ROUND



GENE WATERS

GENISE LYLES

Junior High Who's Who



MOST FRIENDLY

SUSAN COOPER
BOBBY HOFFMAN

MOST TALENTED
DEBORAN MASHBURN
JOSEPH RHODES





BEST PERSONALITY

KAREN HALL
TED MASHBURN



MOST SINCERE

CAROLE COOPER
EDDIE PAGE

WITTIEST



TERRY STRICKLAND

BETH HALL

MOST STUDIOUS



RAY CABANISS

MARIA PAUL

MOST DEPENDABLE



SUSAN HODGSON

TERRY HENDERSON

BIGGEST FLIRT



OIDA SEALS

JIMMY WHITE

CUTEST



NANCY STONE

CLEVELAND ROBERTSON

MOST ATTRACTIVE



KAREN HALL

BOBBY HOFFMAN

MOST ACTIVE



JENNIFER REED

RICKY RHODES

MOST POPULAR



JULIA HALL

JAMES MAY

COURTEOUS



JAMES SMITH

ELAINE HILL

TEACHERS PET



MARIA PAUL

RAY CABANISS

Freshman Frolic



Sophomore Hop



Junior-Senior Prom

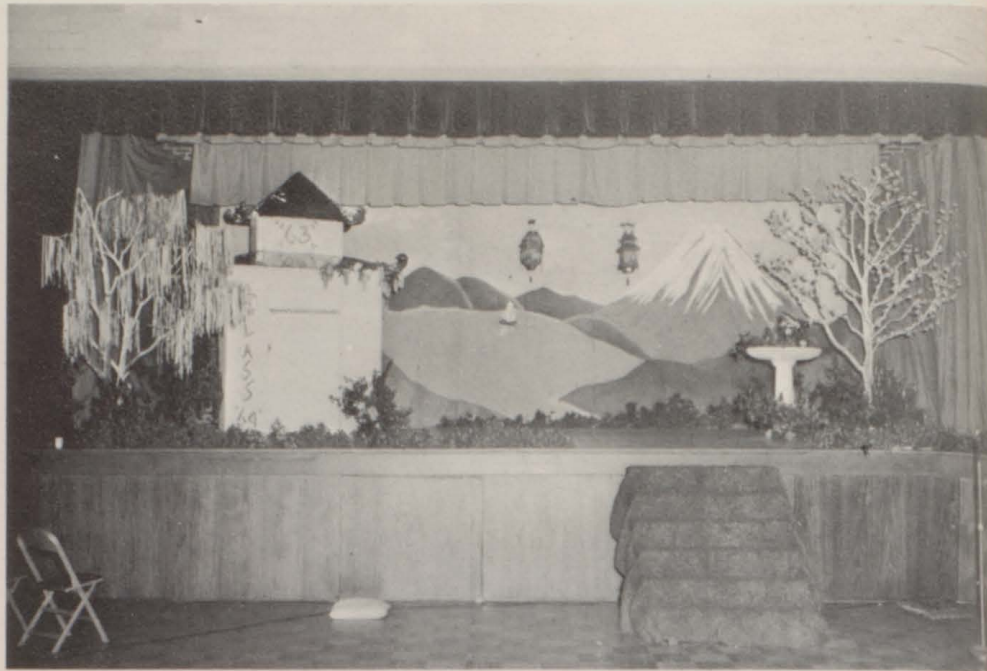

ATHLETICS

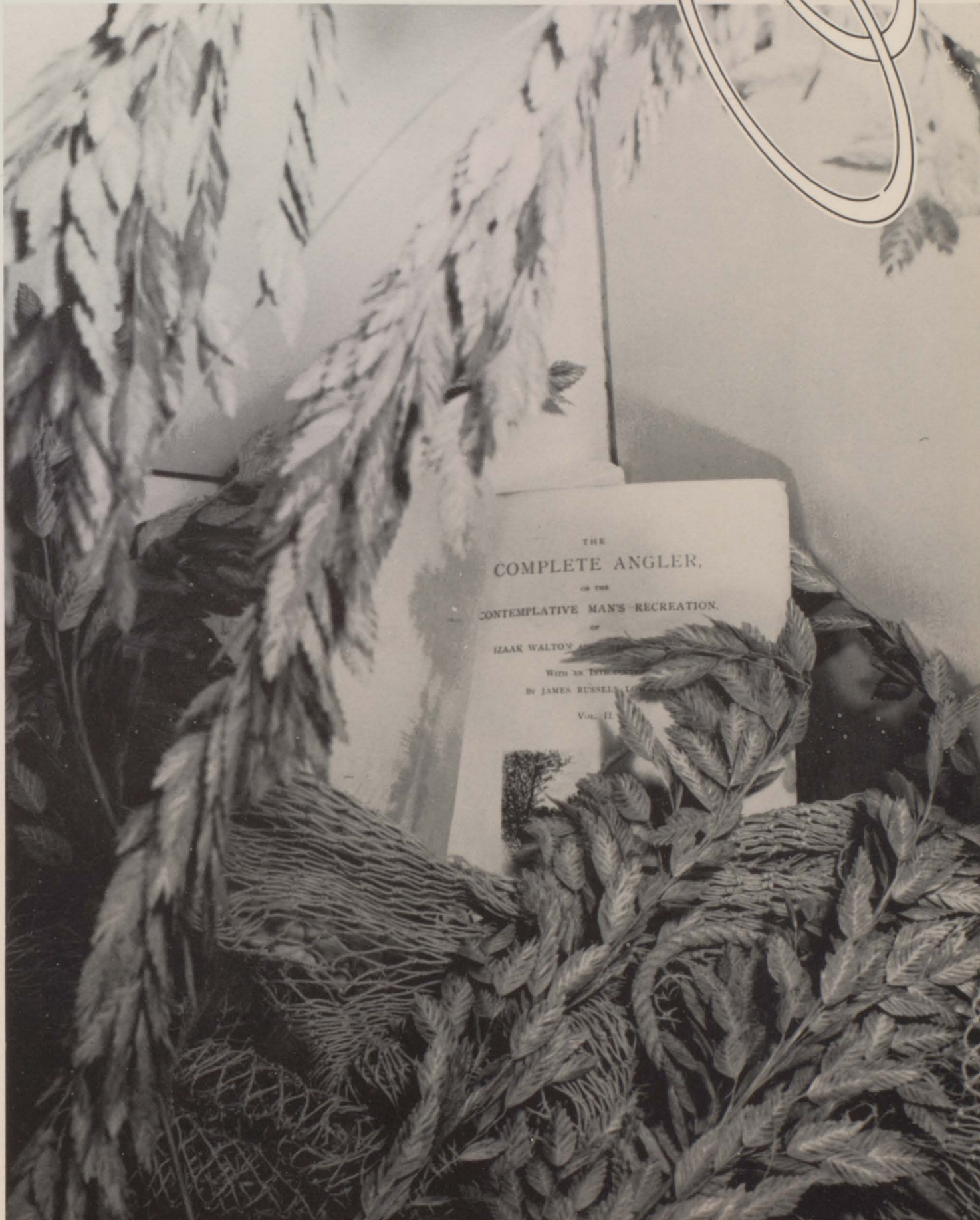
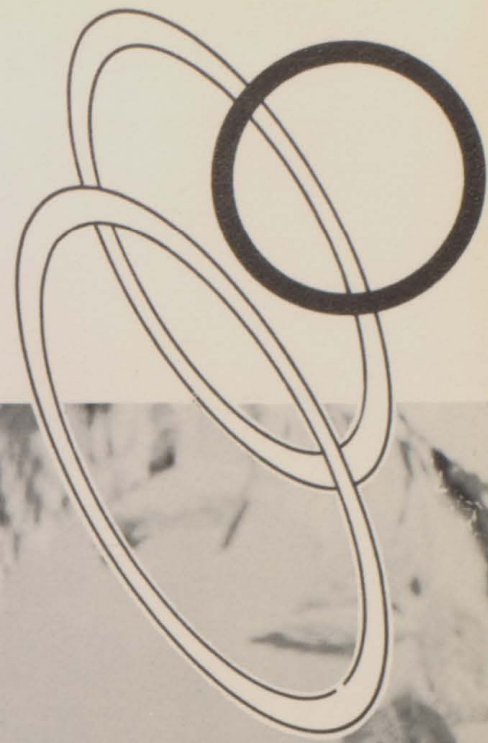

THE
COMPLETE ANGLER,
OR THE
CONTEMPLATIVE MAN'S RECREATION,
OF
ISAAK WALTON AND
WITH AN INTRODUCTION
BY JAMES RUSSELL LOWELL
VOL. II

Baldwin County High School Tigers

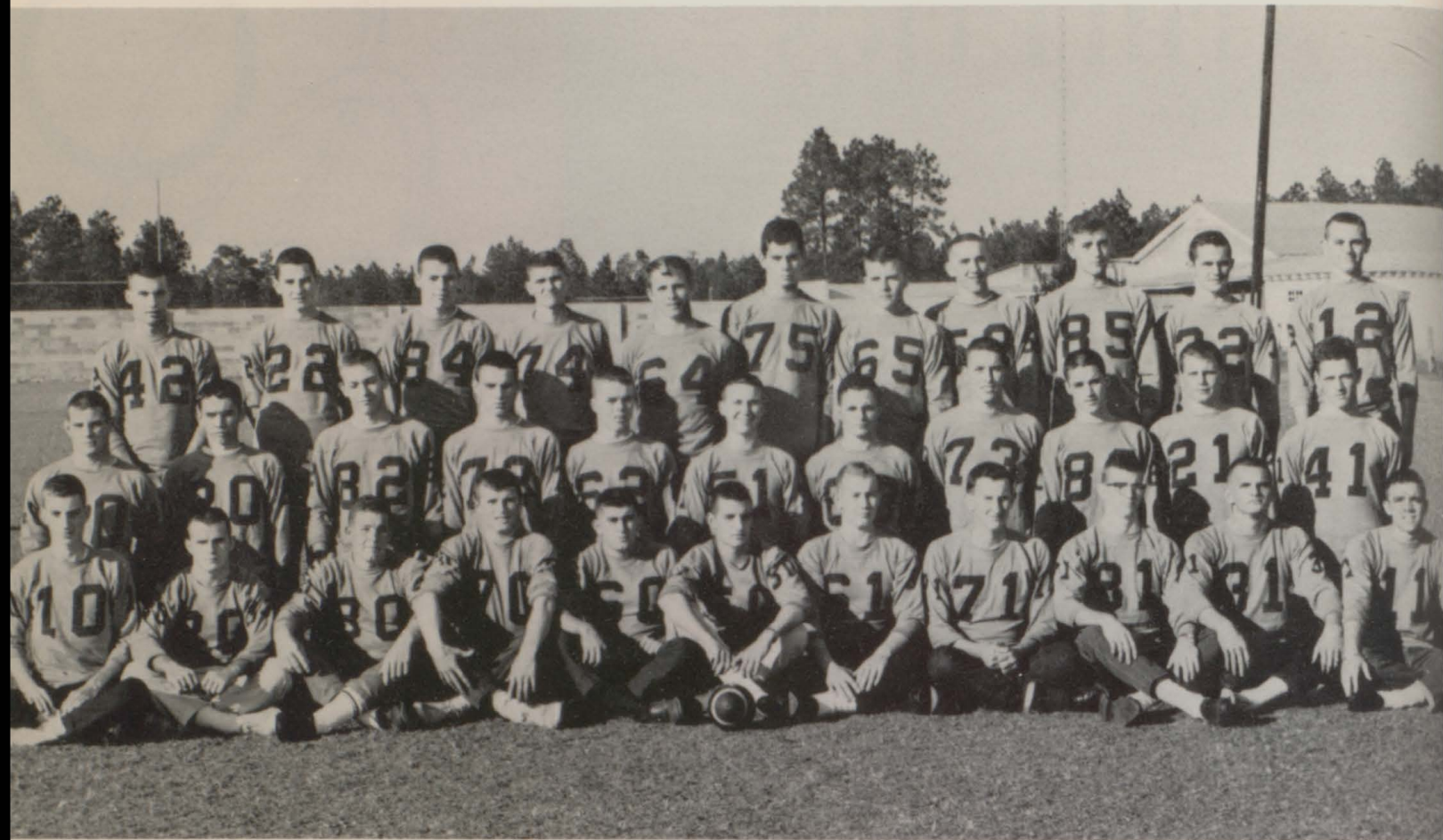

L. to R. , FRONT ROW: J. Robertson, G. B. Carpenter, J. Hinote, D. Stuckey, H. De La Fosse, A. Gibbs, C. Bankster, R. Waters, G. Nelson, D. Gordon, V. Hudson. MIDDLE ROW: B. Jordan, R. Rieben, M. Peace, L. Rountree, B. Waters, J. Starling, C. King, T. Falk, L. Durant, H. Smith, T. Richerson. TOP ROW: R. Jaye, J. Bryars, R. Ingram, R. Norsworthy, B. Hicks, W. White, T. Mitchell, H. Shivers, C. Killcrease, C. Richerson, M. Wise.



L. to R. : Coaches Berry, Mosley, Trimm, Head Coach Messick.

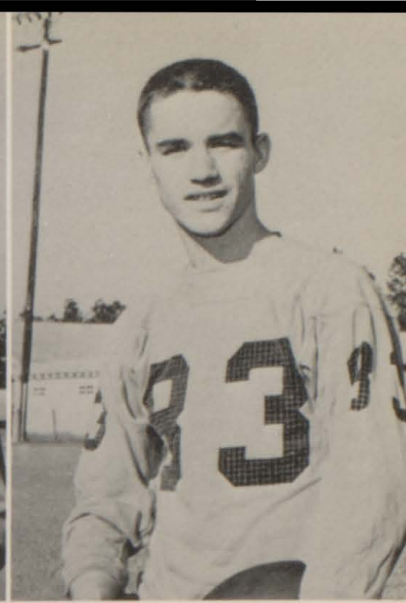
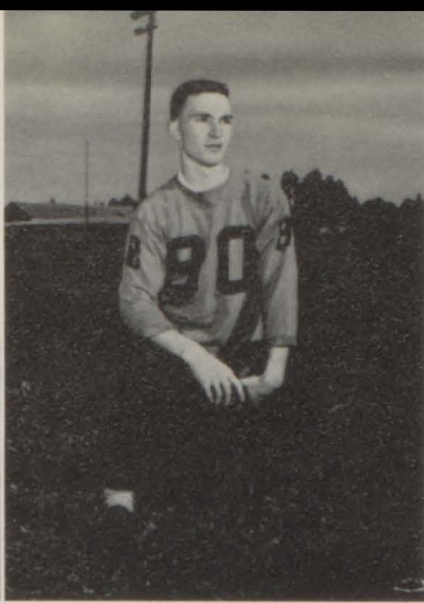
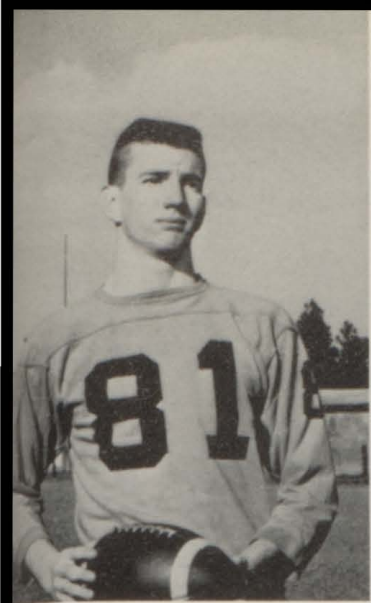

GEORGE NELSON

End

DWIGHT STEEDLEY

End

MARVIN PEACE

End

LARRY DURANT

End

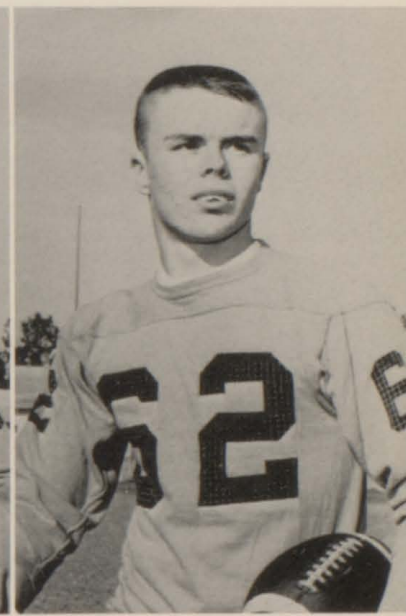
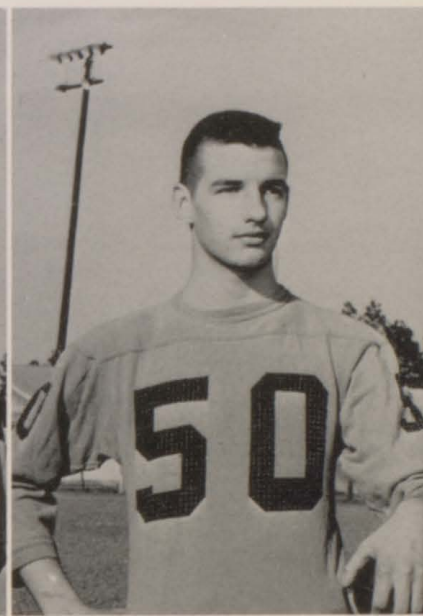
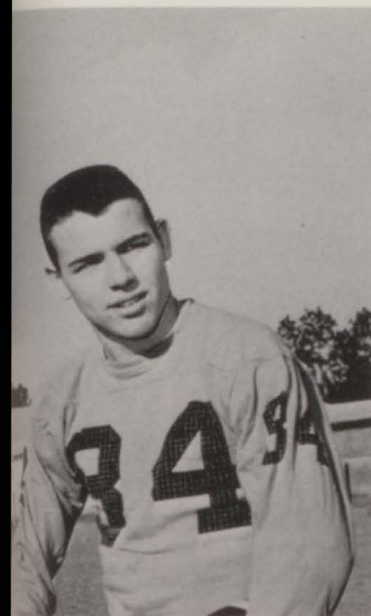

RONALD INGRAM

End

HARRY SHIVER

Center

ANDY GIBBS

Center

BUTCH WATERS

Guard

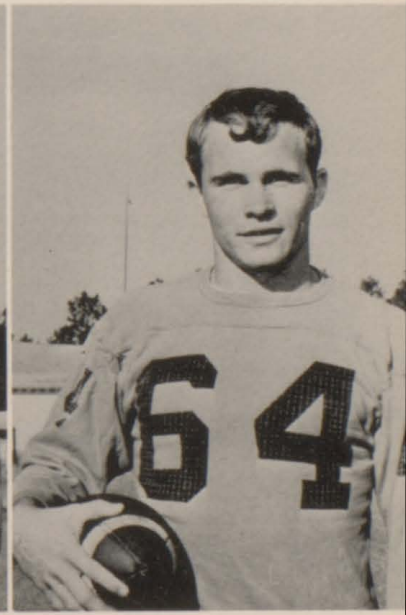
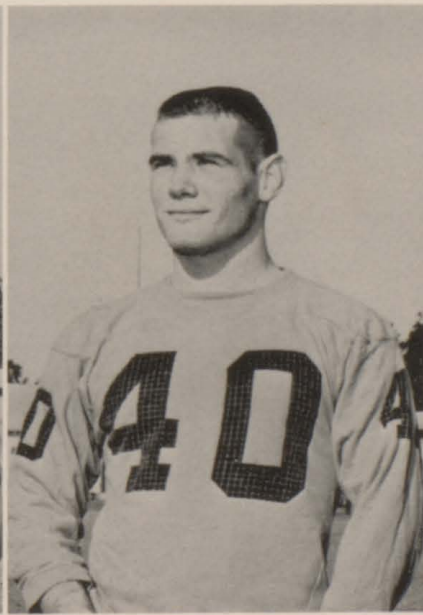

CHARLES BANKSTER

Guard

CALVIN KING

Guard

BUTCH JORDAN

Guard

BILLY HICKS

Guard



L. to R.: Chris Schultz, Cleveland Robertson,
Harry Still, Ray Cabaniss.



Tigers run for yardage

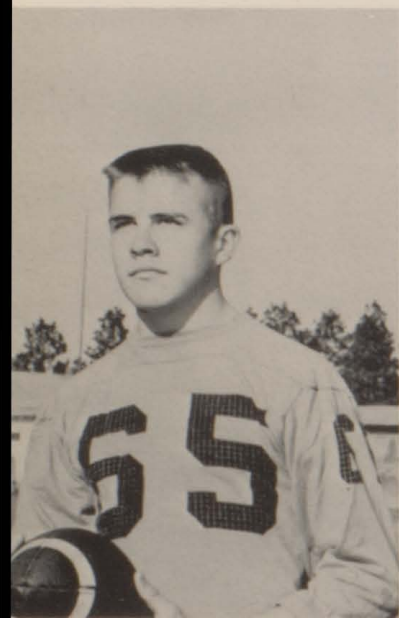

TOM MITCHELL
Guard

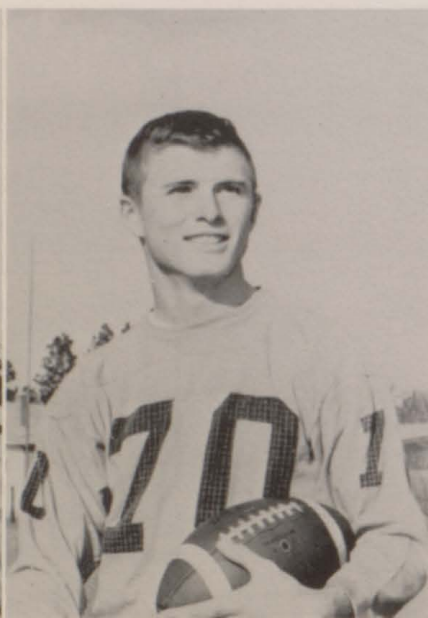

DAN STUCKEY
Guard

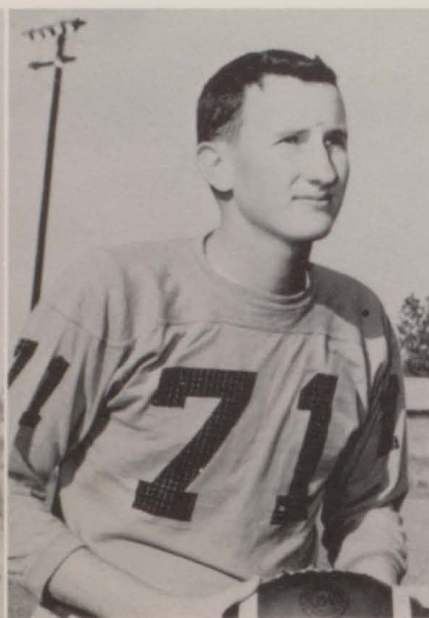

RONNIE WATERS
Guard

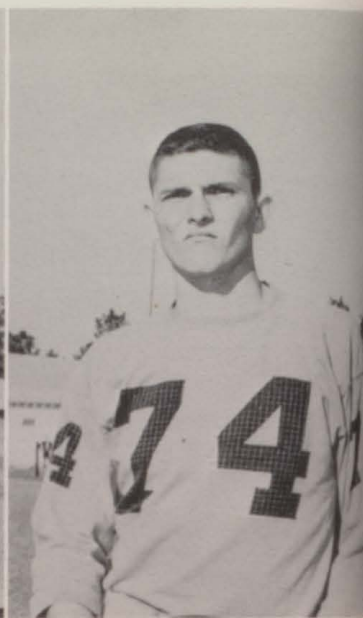

RONNIE NORSWORTHY
Guard



JACKIE STARLING
Guard

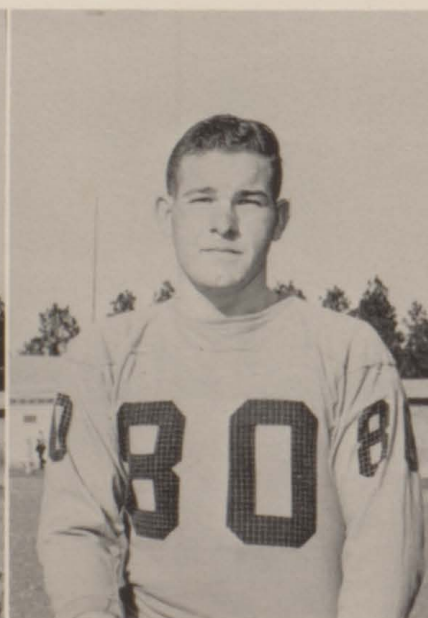

JIMMY HINOTE
Tackle

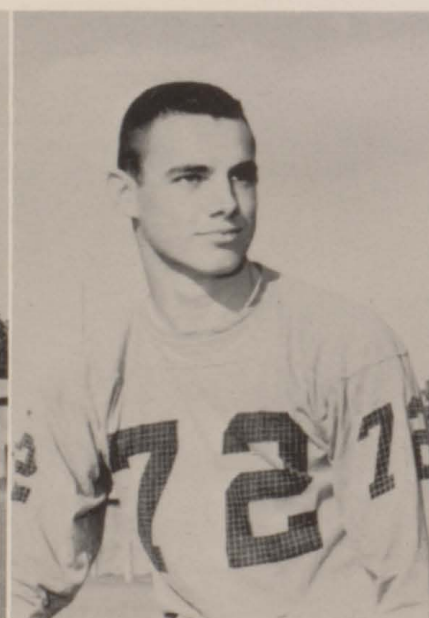

LARRY ROUNTREE
Tackle

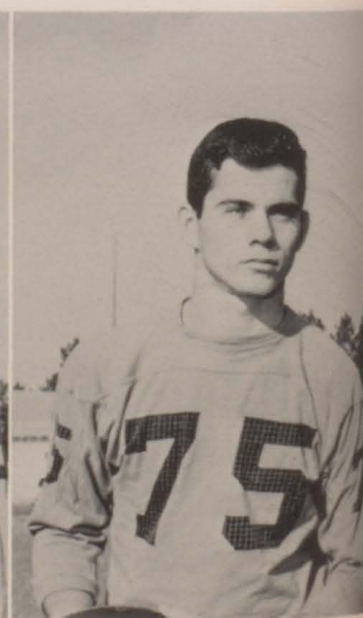

WAYNE WHITE
Tackle

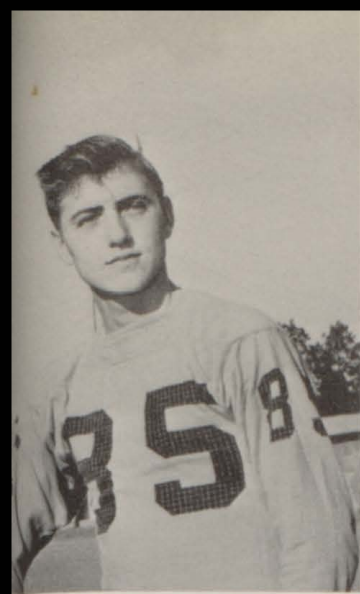

CHARLES KILLCREASE
Tackle



TONY FALK
Tackle

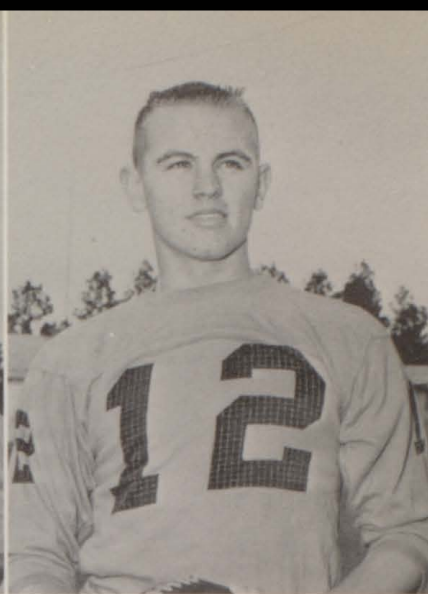

MIKE WISE
Quarterback



JACK ROBERTSON
Quarterback



Hudson hollers "HELP!!!"



Which way is the goal post???

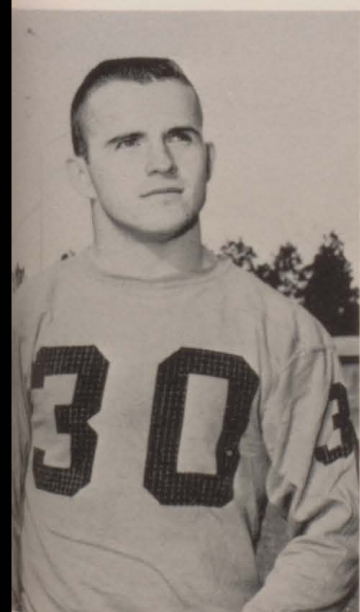

G. B. CARPENTER
Fullback



RONALD JAYE
Fullback



RONNIE RIBBEN
Halfback

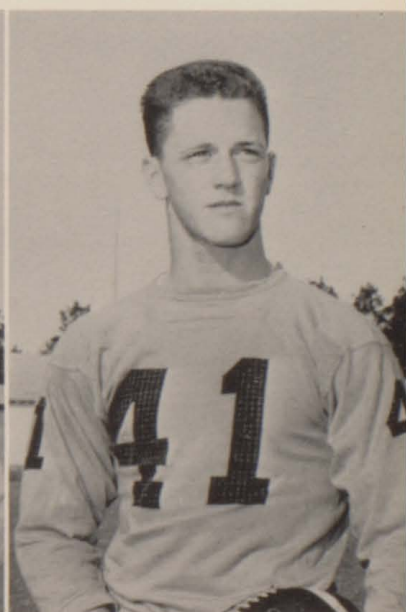

TONY RICHERSON
Halfback

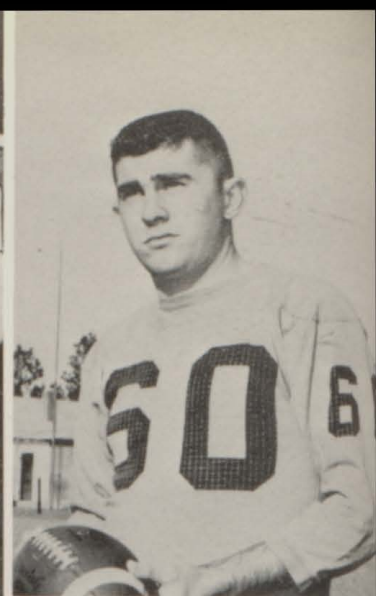
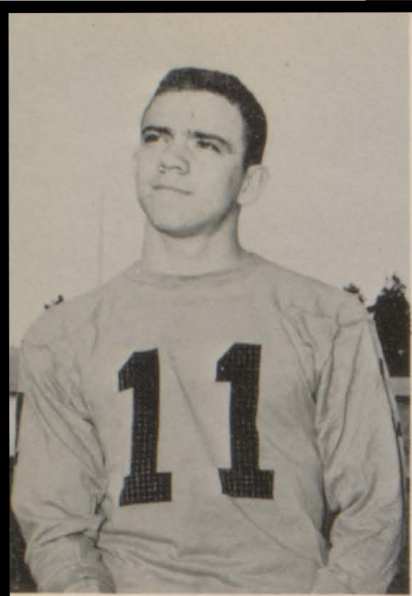

VERDIS HUDSON
Quarterback

Get that man!

HURLEY DE LA FOSSE
Halfback



Head fer the hills!!!

Did you have to let go??

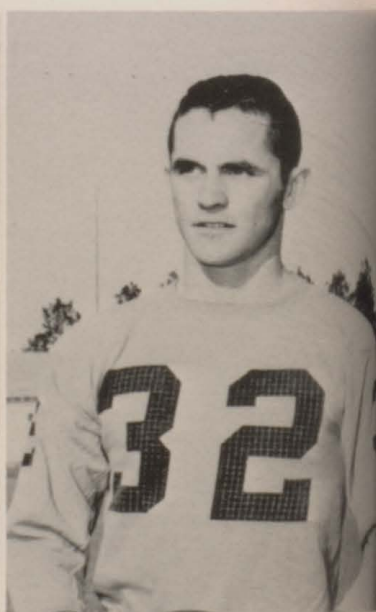
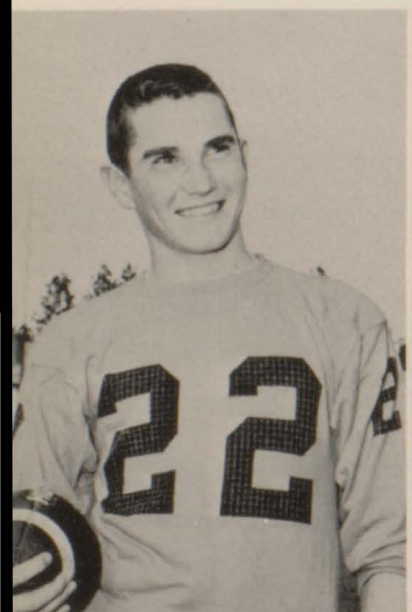

JIMMY BRYARS
Halfback

Will they get him?

CHARLES RICHERSON
Halfback



Gravy Train!



HOWARD SMITH
Halfback



Fresh!!!

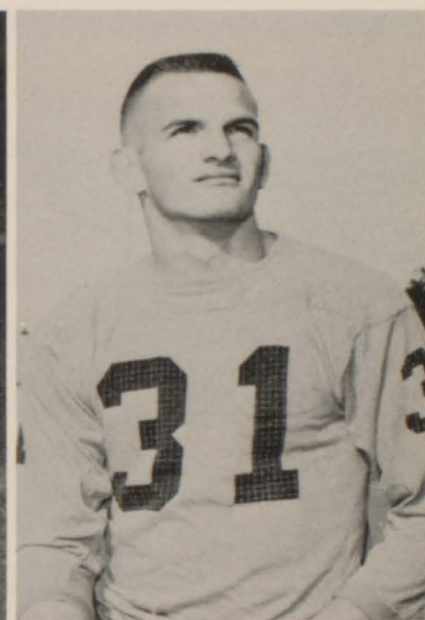

DON GORDON
Halfback



Let me go!!



Wait, lemme explain.

Track '62-'63



COACH BERRY
Track Coach



TONY FALK
Discus



TONY RICHERSON
Shot Put



MARVIN PEACE
High Jump



HARRY SHIVER
Pole Vault



VICTOR NORTON
BUTCH JORDAN
440 Yard Dash



HOWARD SMITH
CHARLES RICHERSON
100 Yard Dash



ANDY GIBBS
MIKE HORTON
Mile



LARRY ROUNTREE
CALVIN KING
880 Yard Dash



BILLY HICKS
Low Hurdles



RONNIE RIEBEN
Low Hurdles



GEORGE NELSON
High Hurdles



JOE FOSTER
Low Hurdles

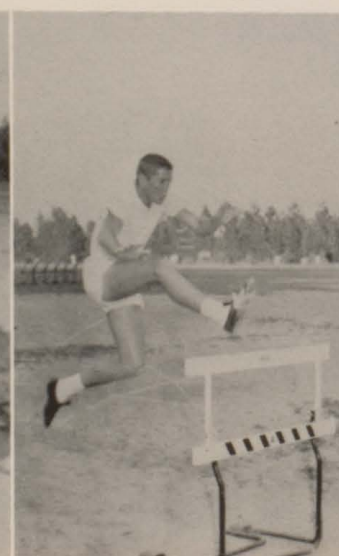

RAY WILSON
High Hurdles



FONNIE NORSWORTHY
Discus

1963 Baseball



L. to R. , FIRST ROW: Larry Taylor, Mike Wise, Rodney Hadley, Verdis Hudson, Charles Green, Ronald Ingram. SECOND ROW: John D. Crosby, Ricky Rhodes, G. B. Carpenter, Raymond Wasdin, Bill Bozone, Willie McCaw, Leon DeLoach, George White, Jack Robertson. THIRD ROW: Gene Waters, Mike Hawkins, Ronald Jaye, Earl Bell, Jimmy White, Coach Rolin Mosley.



MIKE WISE
Second Base

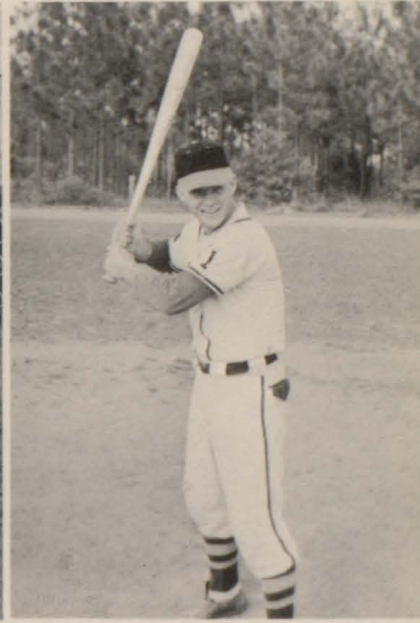

G. B. CARPENTER
Pitcher

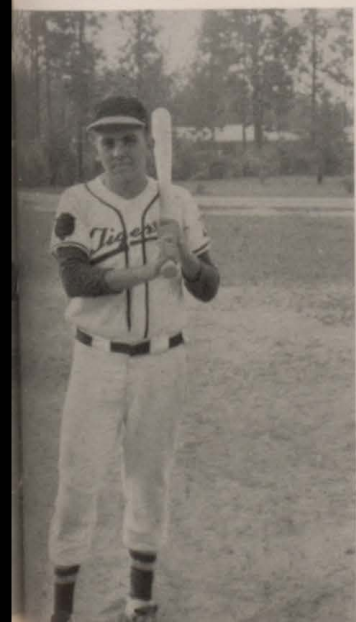

RODNEY HADLEY
Center Field

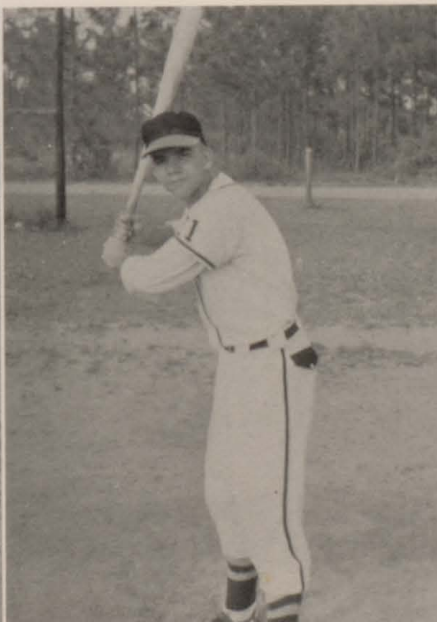

VERDIS HUDSON
Shortstop

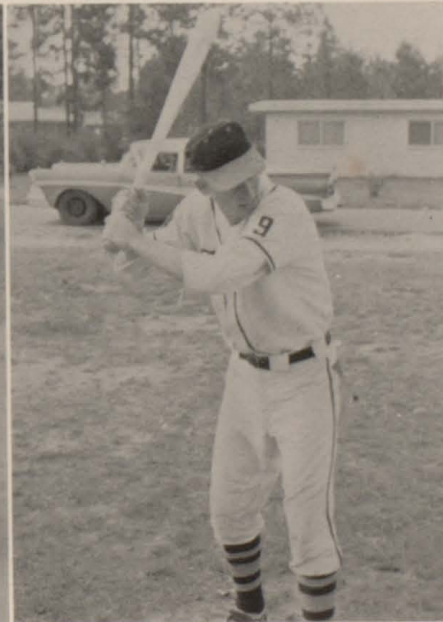

RONALD INGRAM
Catcher



WILLY McCAW
Outfield



GEORGE WHITE
Outfield



MIKE HAWKINS
Outfield

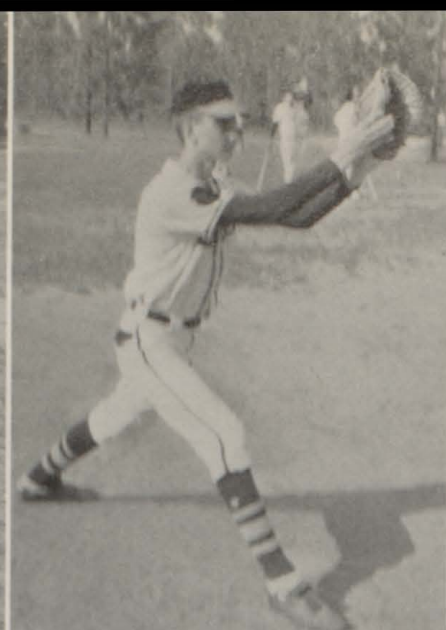

JACK ROBERTSON
Pitcher



LARRY TAYLOR
Outfield



GENE WATERS
Right Field



RONALD JAYE
Pitcher



JOHN DUGLAND CROSBY
Outfield



RAYMOND WASDIN
Catcher



CHARLES GREEN
Left Field



JIMMY WHITE
Outfield

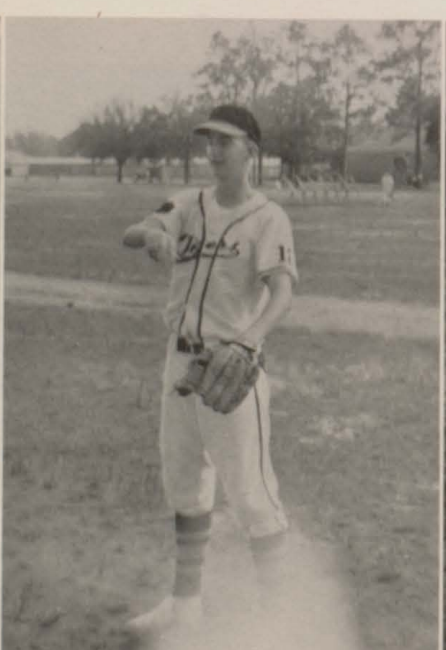

RICKY RHODES
Outfield



BILL BOZONE
Outfield

BASKETBALL



You ain't just a kiddin, we're going to win.

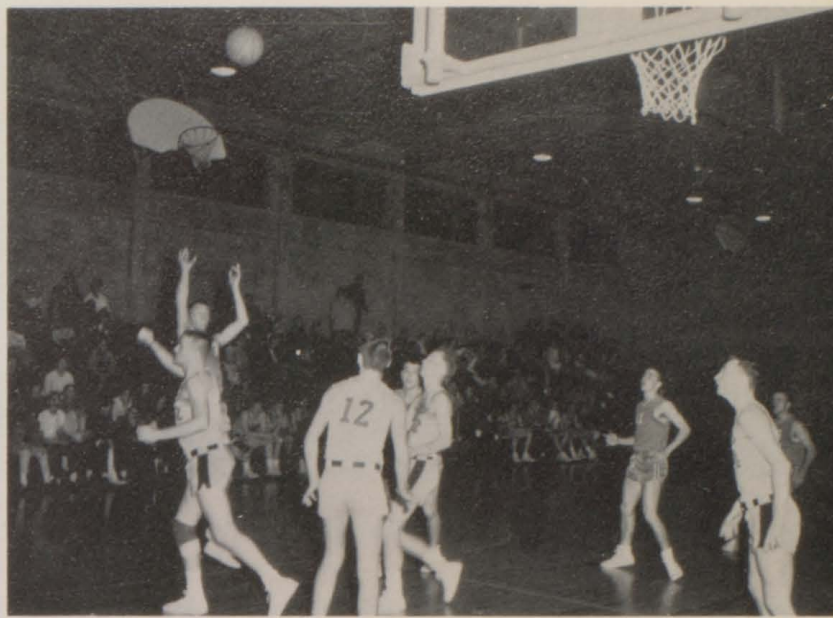

It's a bird, it's a plane, no, it's a basketball.



Will it make it???



Free-for-all!!!



Hah! Hah! Two points.

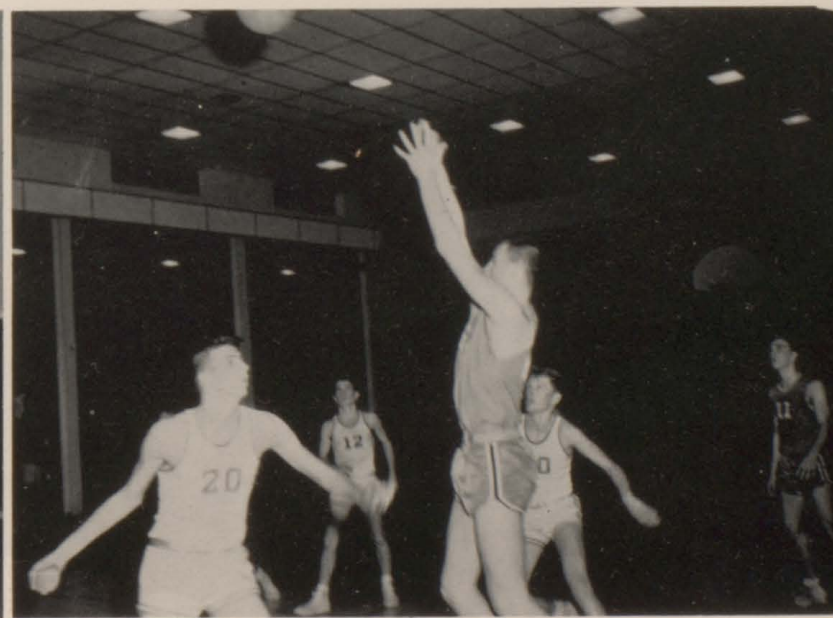

Up, up and away!!!

LARRY ROUNTREE
 ANDY GIBBS
 MIKE HORTON
 VERDIS HUDSON
 G. B. CARPENTER
 RONALD JAYE
 JACK ROBERTSON
 MIKE WISE
 HARRY SHIVER
 RONALD INGRAM
 TIM GASTON
 TERRY GANEY
 LEON WEEKLEY
 RONALD ALLEN
 TOM MITCHELL

C.
 F.
 F.
 G.
 G.
 F.
 C.
 G.
 F.
 C.
 G.
 F.
 C.
 G.



It's mine, I saw it first.



And the score goes up another notch.



What's up???



Yea, Doggie, swing your partner.



Alli-man left!!!



When I get nervous, I get jumpy!!



He'll be coming round the mountain.



We're out here to win.



Goodie! Goodie! Can't catch me!!



If I had a hammer!!!

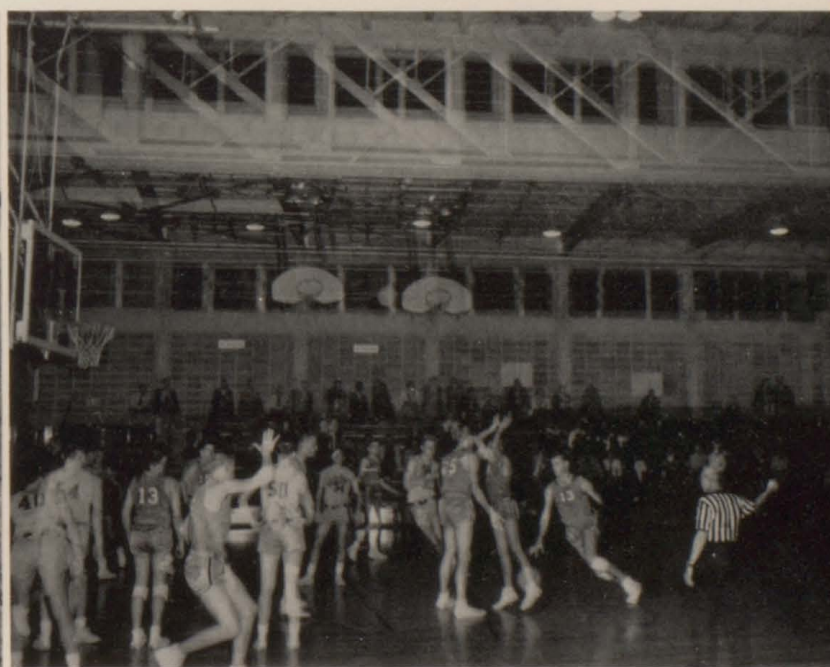

Multiplication.

What's the Score

Football

B. M. - - - - 6	Semmes - - - - - 20
B. M. - - - - 0	Fairhope - - - - - 27
B. M. - - - - 0	Theodore - - - - - 33
B. M. - - - - 18	Robertsdale - - - - 0
B. M. - - - - 7	McGill - - - - - 6
B. M. - - - - 26	Miller - - - - - 0
B. M. - - - - 6	Foley - - - - - 37
B. M. - - - - 6	U. M. S. - - - - - 41
B. M. - - - - 19	Monroeville - - - - 19
B. M. - - - - 7	Atmore - - - - - 13
Won 3 Lost 6 Tied 1	



Baseball

B. M. - - - - 1	Fairhope - - - - - 6
B. M. - - - - 11	Robertsdale - - - - 3
B. M. - - - - 0	Foley - - - - - 3
B. M. - - - - 0	Foley - - - - - 3
B. M. - - - - 8	Robertsdale - - - - 5
B. M. - - - - 5	Fairhope - - - - - 6
B. M. - - - - 3	U. M. S. - - - - - 0
B. M. - - - - 5	U. M. S. - - - - - 7
Won 3 Lost 5	

Basketball

"A" TEAM

B. M. - - - - 27	Atmore - - - - - 67
B. M. - - - - 56	Frisco City - - - - 93
B. M. - - - - 61	Foley - - - - - 79
B. M. - - - - 51	U. M. S. - - - - - 84
B. M. - - - - 54	Alba - - - - - 73
B. M. - - - - 38	Foley - - - - - 56
B. M. - - - - 46	Fairhope - - - - - 65
B. M. - - - - 50	Robertsdale - - - - 48
B. M. - - - - 40	Frisco City - - - - 54
B. M. - - - - 38	Atmore - - - - - 57
B. M. - - - - 39	Robertsdale - - - - 46
B. M. - - - - 47	U. M. S. - - - - - 77
B. M. - - - - 47	Fairhope - - - - - 77
B. M. - - - - 41	Alba - - - - - 43
Won 1 Lost 13	

"B" TEAM

B. M. - - - - 27	Atmore - - - - - 32
B. M. - - - - 35	Frisco City - - - - 56
B. M. - - - - 30	Foley - - - - - 46
B. M. - - - - 12	U. M. S. - - - - - 41
B. M. - - - - 34	Alba - - - - - 47
B. M. - - - - 20	Foley - - - - - 62
B. M. - - - - 23	Fairhope - - - - - 28
B. M. - - - - 15	Robertsdale - - - - 14
B. M. - - - - 43	U. M. S. - - - - - 58
B. M. - - - - 25	Fairhope - - - - - 41
B. M. - - - - 37	Alba - - - - - 40
* B. M. - - - - 50	Robertsdale - - - - 60

Tournament



ORGANIZATIONS

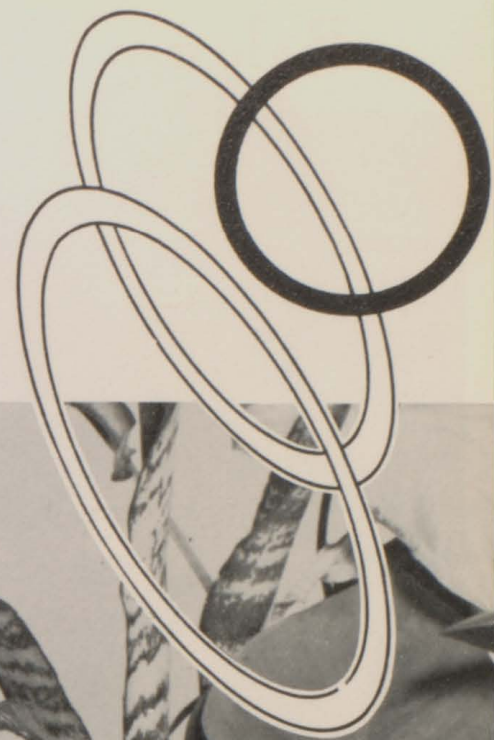

Baldwin County High School Band 1962-63



KING AND QUEEN



MICKEY PHILPOT RHONDA PEADEN



Band Director
JAMES HARRIS

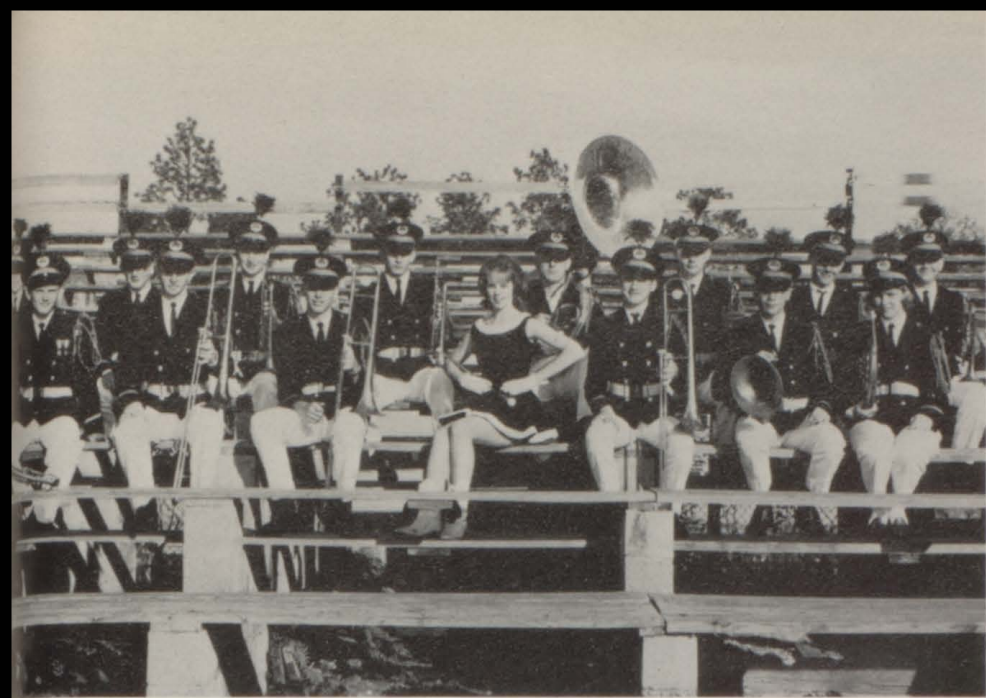

BRASS

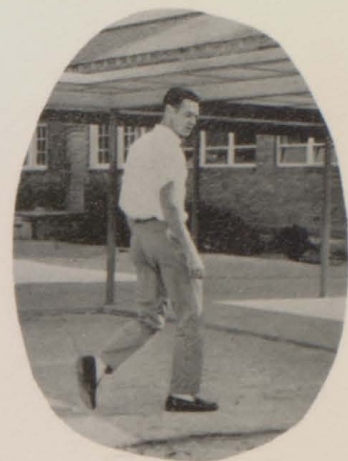

S
e
c
t
i
o
n
s

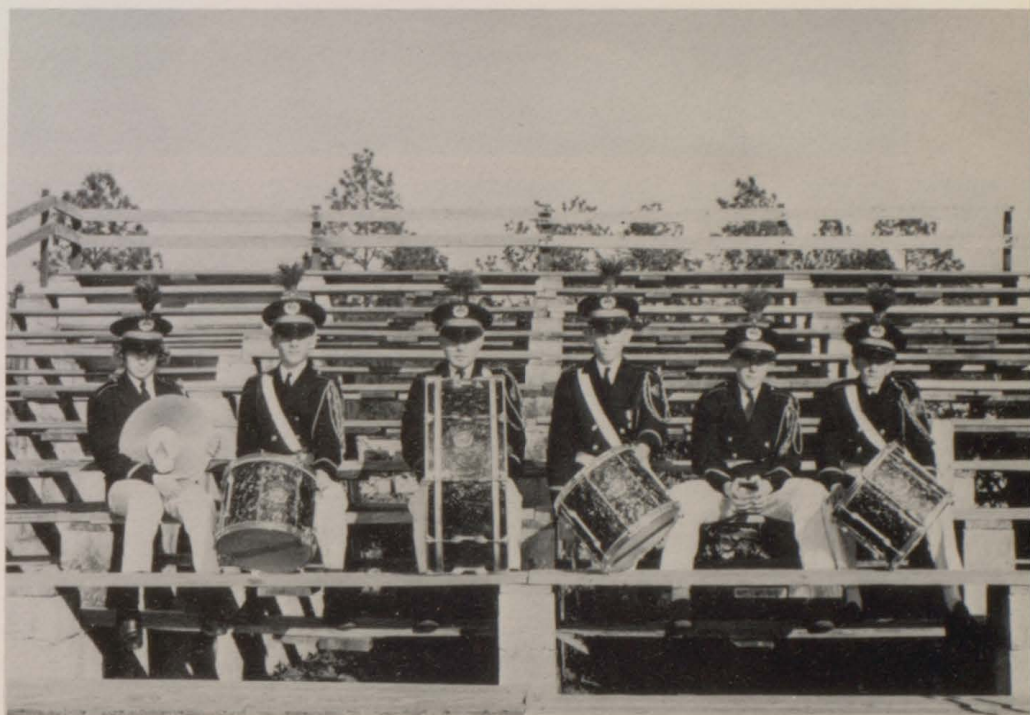

PERCUSSION

WOODWIND





1962
-
63



M
a
j
o
r
e
t
t
e
s

Senior
Head Majorette
DIANNE WHITE

GAYLE GODBY

SANDRA HALL

ANN THRASHER

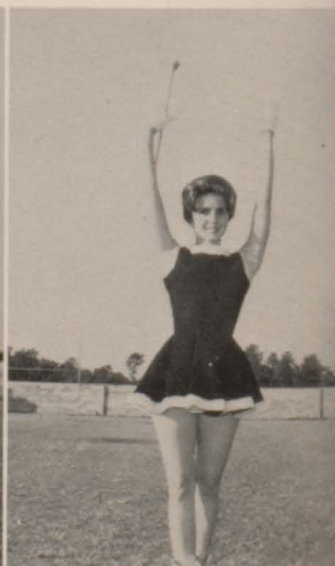



Majorettes



Half-Time Show

Captain
RALPH TENISON

MICKEY PHILPOT

SANDRA HALL

Band
Seniors
'62-'63

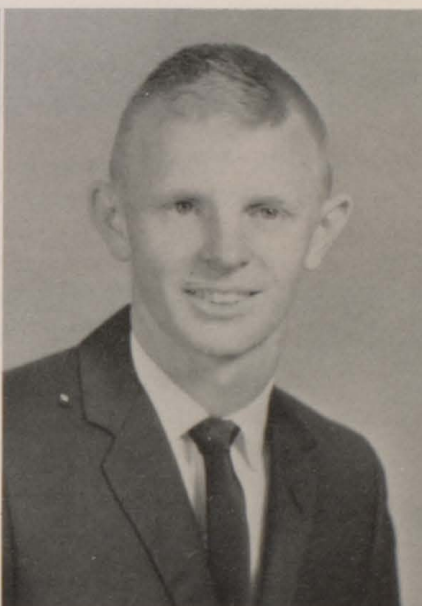

MABLE STANDARD



GAYLE GODBEY



RHONDA PEADEN



MARGARET CAMP

'62-'63 Cheerleaders

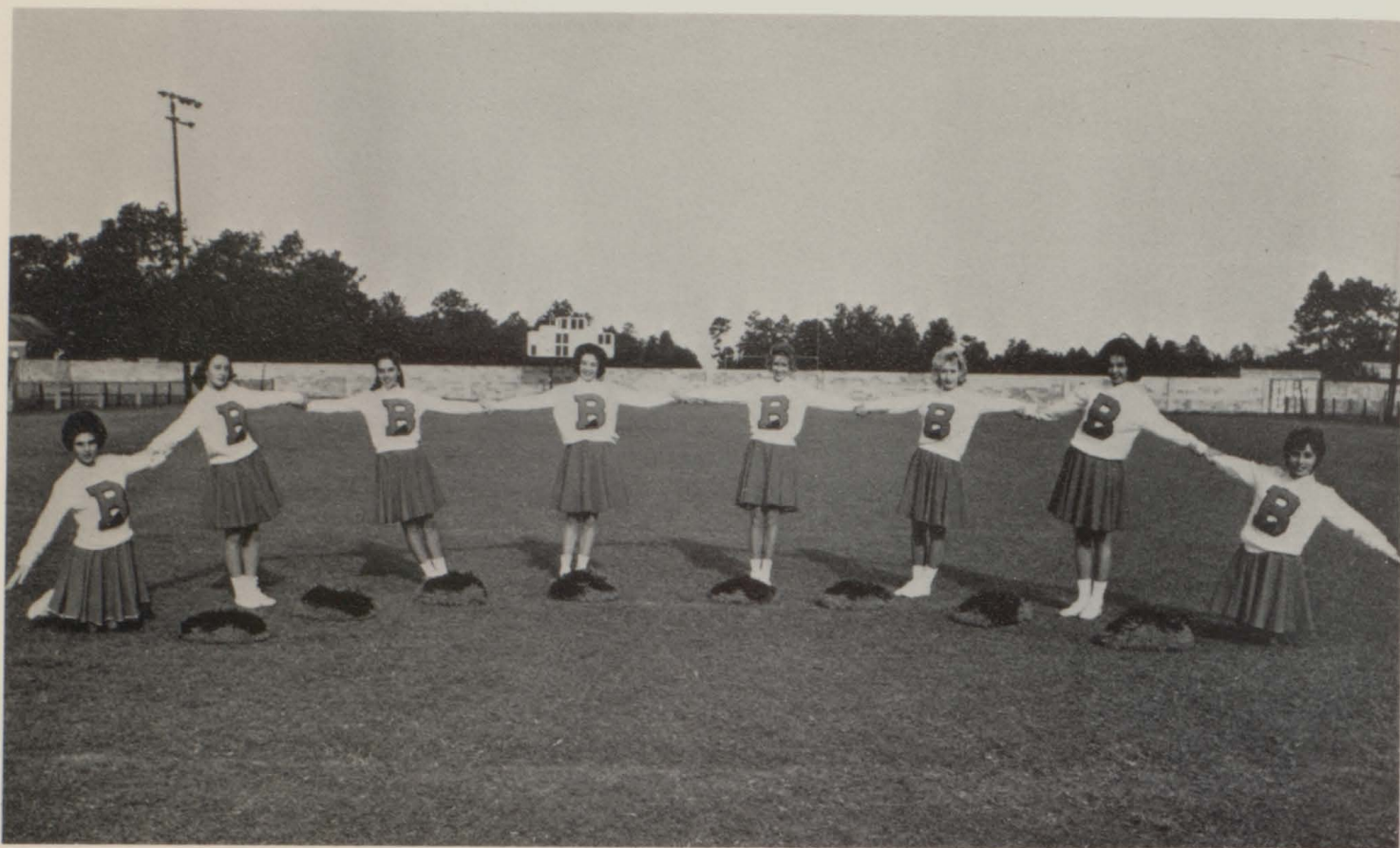

LEFT TO RIGHT: Brenda McGill, Carole Bryars, Jeannie Reed, Jane Alyce Woodson (Head Cheerleader), Connie Wurst, Kay Ferrell, Jeannie Stamps, Dorothy E. Hand.

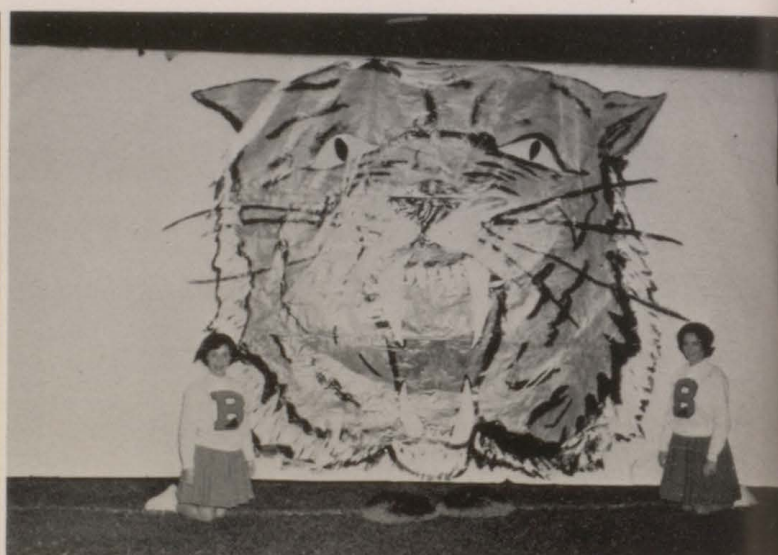

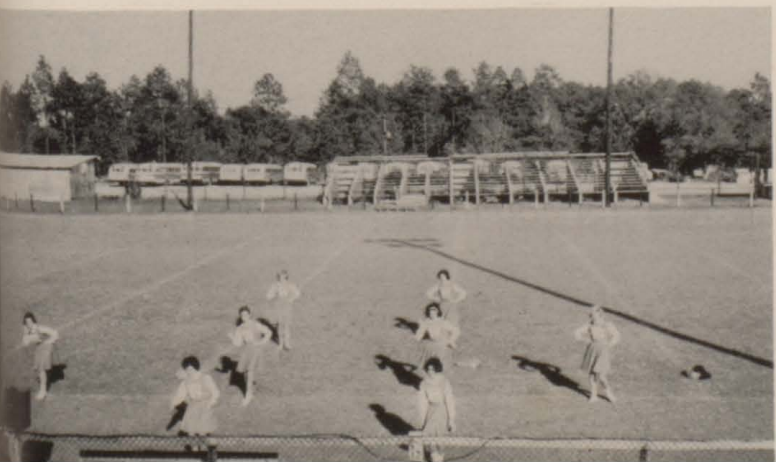

"B" Team Cheerleaders



Head Cheerleader
PEGGY KELSO



NADINE ADAMS



SUSAN STILL



ANITA McVAY



MARCIA WEBB



GAIL COKER



BARBARA TRAYLOR



SHEILA WHITE



GENISE LYLES





Ain't we tough lookin.

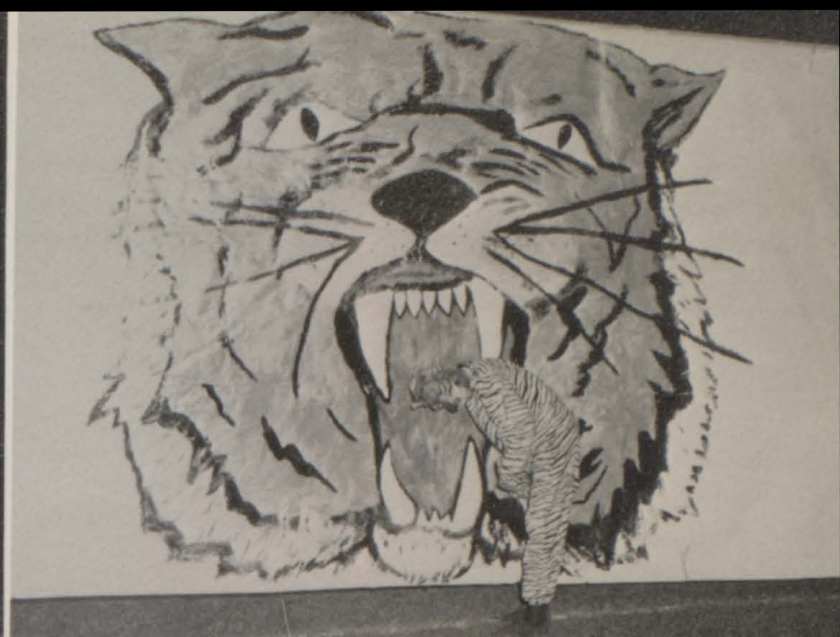

Watch out, he bites!!!



Can't hear you.



Yea, Tigers!!!



We can't wait for the dance to start.



He's tough!!!

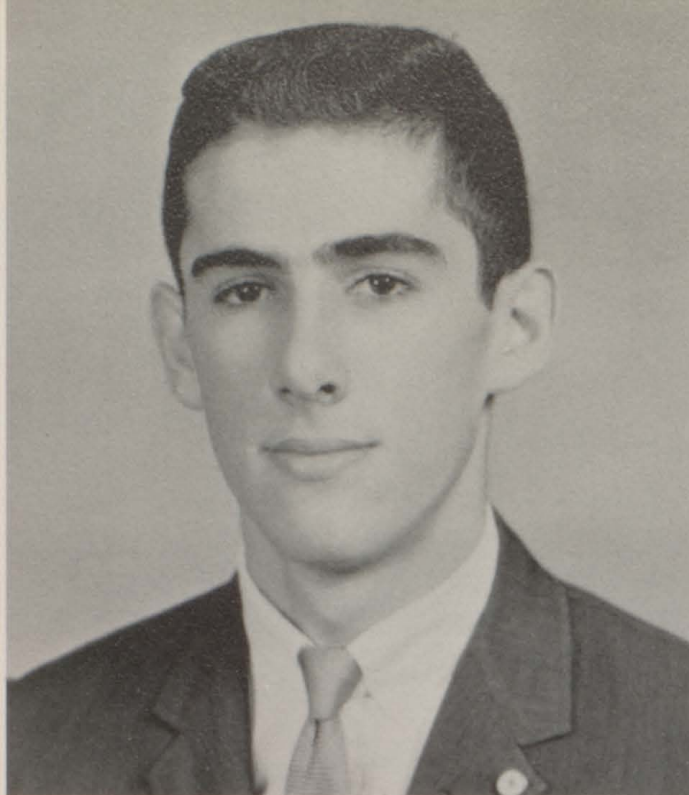

Editor-in-Chief
L. PAUL SCHULTZ

Balcoala



1963

Editor
WILLIAM N. (BILL) AYLIN

Editor
CHRISTOPHER M. SCHULTZ

Assistant Editor
L. TURNER RHODES III

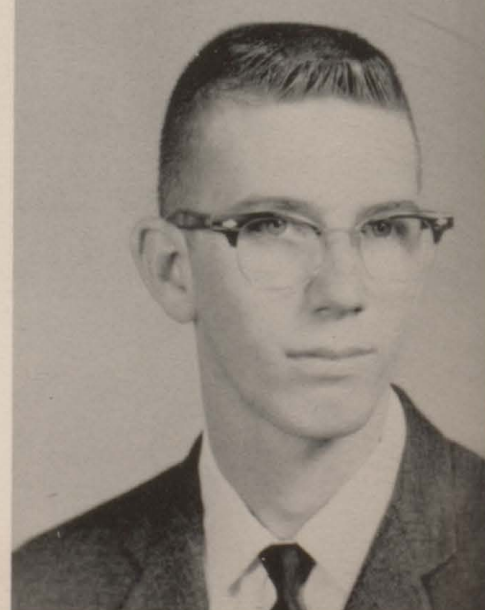
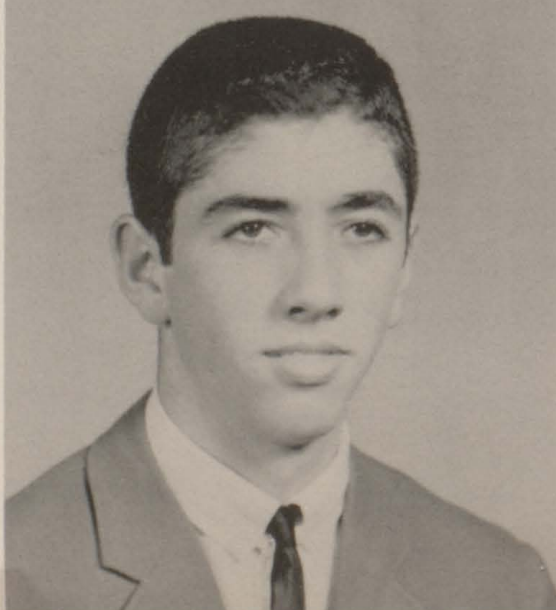



Advisor
W. E. NEALEY

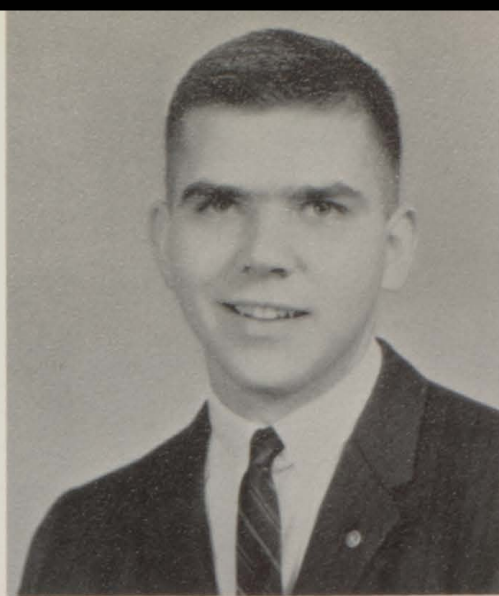

Business Manager
JOHN K. JOHNSON

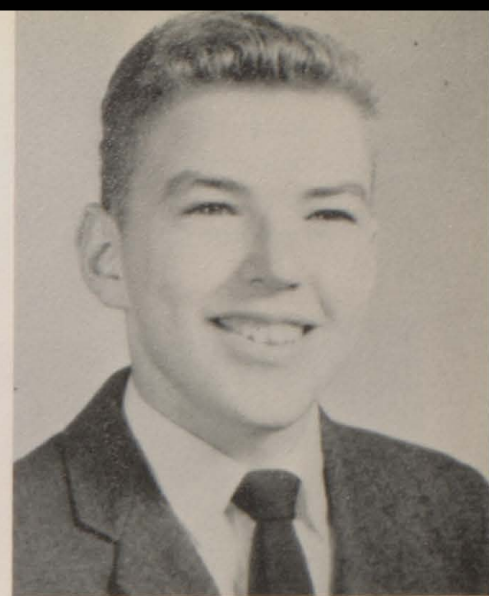

Photographer
G. TIM GASTON



Photographic Editor
W. SUE QUINLEY



Art Editor
S. JAN KINNAIRD



Copy Editor
MARGARET ANN CAMP



Assistant Business Manager
JANE ALYCE WOODSON



Sales Manager
DOROTHY ELLEN HAND



Treasurer
TAFFY NELSON

Key



Club

OFFICERS

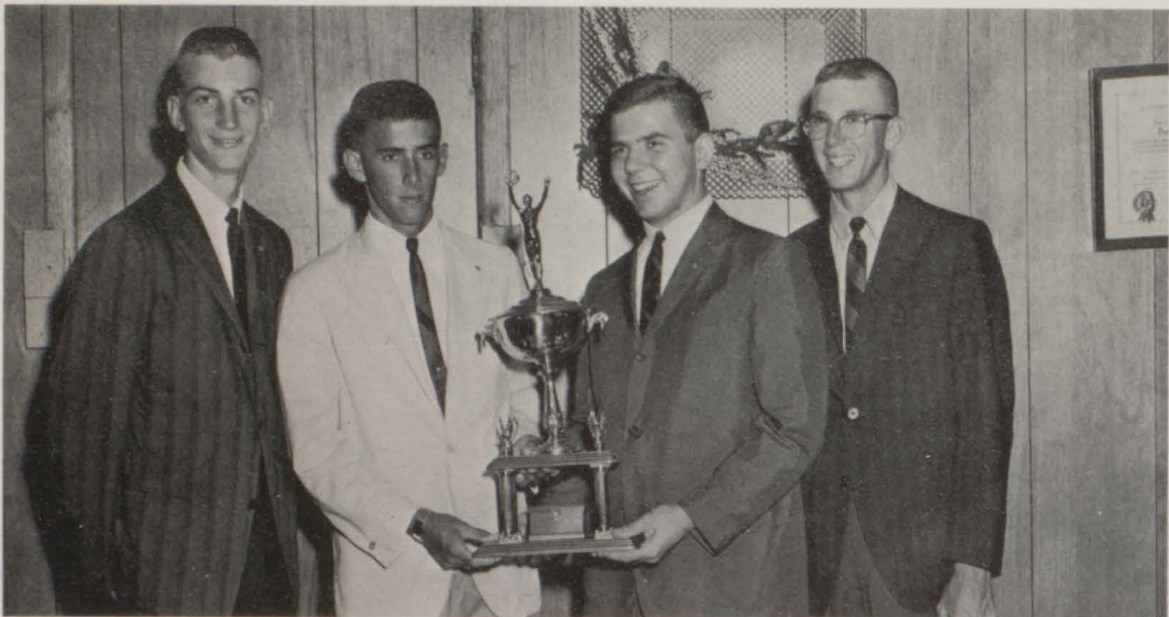

Jack Robertson, Secretary; Paul Schultz, Vice-President; Kim Johnson, President; Turner Rhodes, Treasurer.

Key Club Band — '62-'63



LEFT TO RIGHT: Tony Falk, Harry Shiver, Chris Schultz, Jane Alyce Woodson, Bill Aylin, Paul Schultz, Tim Gaston.



Sweetheart
JEANNIE REED

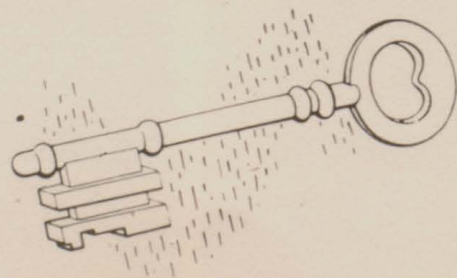



Bill Aylin
Pete Barron
Martin Bateman
Billy Bryant
Jimmy Bryars

Tony Falk
Eve Foster
Jim Gaston
Ledy Gibbs
Wayland Gillikin



Verdis Hudson
Ronald Ingram
Kim Johnson
Tom Mitchell
Larry Murphy

George Nelson
Annie Norsworthy
Erner Rhodes
Annie Rieben
Mary Reid

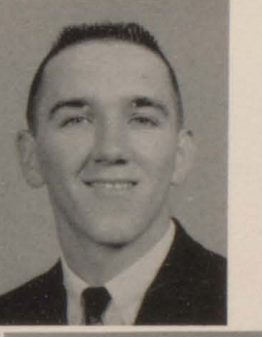
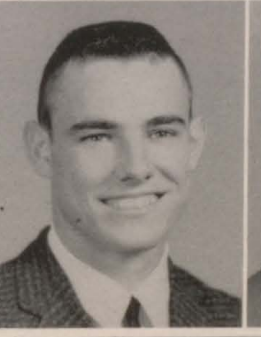
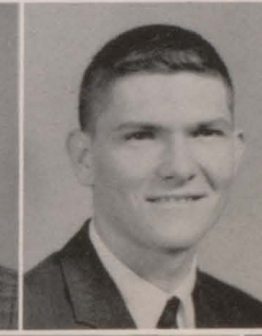
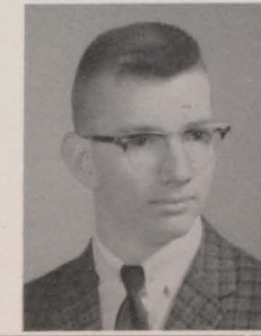

Jack Robertson
Larry Rountree
Chris Schultz
Paul Schultz
Harry Shiver

Dan Stuckey
Ralph Tennison
Bonnie Waters
Ray Wilson
Mike Wise





PRESIDENT
Elaine Lee



VICE-PRESIDENT
Lorraine Ruple

Future Homemakers of America



SEC. AND TREAS.
Janis Gray



PARLIAMENTARIAN
Ann Gilbert



PHOTOGRAPHER
Jeannie Chastang



REPORTER
Jeannie Reed



SONG LEADER
Linda Gail Easley

Susan Adams
Illene Ammons
Paula Arnette
Sandra Baggett
Elaine Blackburn
June Boone
Sharon Brown
Barbara Brown
Frances Brown
Ruth Bryant
Betty Bryars
Elouise Byrd
Catherine Campbell
Rebecca Carroll
Johnnie Ann Catrette
Sara Ann Catrette
Anna Lou Chastang
Jeannie Chastang
Linda Joyce Clemmons
Shirley Diane Clemmons
Gail Coker
Mary Nell Collins
Sheila Cowart
Cora Adelle Cox
Linda Crawford
Glenda Crenshaw
Betty Jean Cumbie
Jane Cunningham

Dicie Cushion
Margaret Davis
Elaine Day
Jane Day
Betty Dean
Effie Dean
Betty Joyce Davis
Willa Dean Davidson
Judy Duck
Paulette Duck
Nita Dunn
Jane Earls
Linda Gail Easley
Gail Etheridge
Patsy Everett
Janice Flowers
Sherry Flowers
Pat Freeman
Patricia Ganey
Sheila Gee
Ann Gilbert
Marie Godwin
Janis Gray
Dorothy Hand
Barbara Hardy
Marie Hart
Betty Harville

Clara Jo Hastie
Particia Hayes
Sarah Hayles
Janice Head
Diane Headley
Nancy Hill
Linda Hill
Joanne Hinson
Judy Irwin
Angelia Jacobson
Linda Jacobson
Shirley Jeter
Maxine Johnson
Illene Johnson
Joyce Johnson
Wecy Johnson
Elaine Lee
Diane Linholm
Sheila Little
Bettie Long
Jamie Lynd
Ruth Maholovich
Melody May
Barbara Mayo
Hettie McIntyre
Cherryl McKay
Annie Ruth McMillian

Sheila Miller
Willa Dean Mitchun
Elvira Mosley
Ruby Jean Myers
Ann Nall
Doris Norton
Sharon Ostrander
Lou Peaden
Annette Peavy
Jeannie Phillipi
Mary Powell
Opal Powell
Peggy Powell
Mary Edna Preasley
Dianne Quinley
Sandra Quinley
Jeannie Reed
Joyce Redmond
Delores Rider
Mary Ann Rogers
Nadine Roley
Gayle Rountree
Lorraine Ruple
Shirley Sanks
Wanda Schram
Janice Sessions
Linda Smith

Marie Stacey
Sara Nell Stacey
Mable Standard
Rosemary Stanford
Annette Stewart
Betty Stewart
Faye Stewart
Martha Ann Stuart
Sue Taylor
Ashley Taylor
Cheryl Thomann
Margaret Thomas
Clydine Thompson
Barbara Travis
Kathryn Trawick
Louise Varner
Dianne Vinson
Norma Vinson
Joan Walton
Judy Waters
Geneva Weaver
Lucille Webb
Shirley Whittington
Gloria White
Linda White
Sandra White
Peggy Wilson
Shirley Wilson

Senior Science Club



LEFT TO RIGHT: Kim Johnson, Treasurer; Helen McMillian, Corresponding Secretary; Margaret Beasley, Secretary; Taffy Nelson, Vice-President; Tommy Strong, President.



Bill Aylin Thomas Barnes Margaret Camp Carolyn Carlisle G. B. Carpenter Dianne Coots Carolyn Daniels



Joan D'Olive Linda Gail Easley Kay Ferrell Tim Gaston Gayle Godbey Don Gordon Dorothy Hand

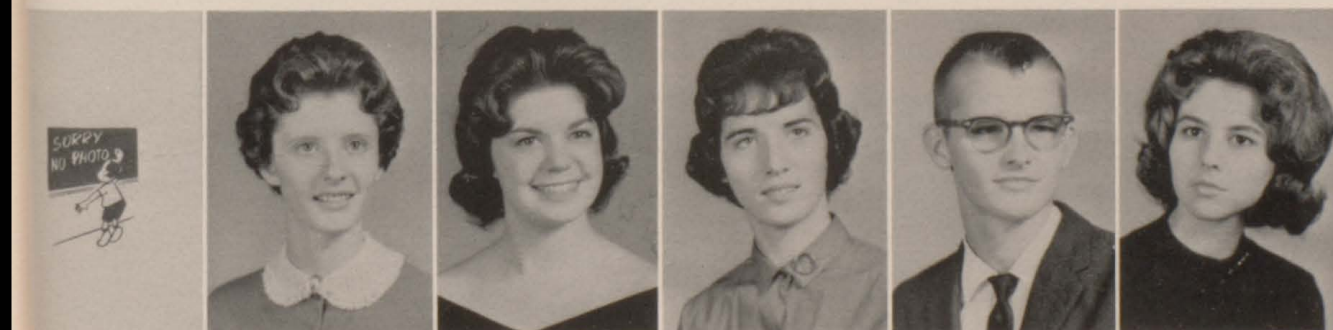

Mike Horton Sylvia Johnson Jan Kinnaid Gaye Lindsey Fredrick Lundberg Brenda McGill

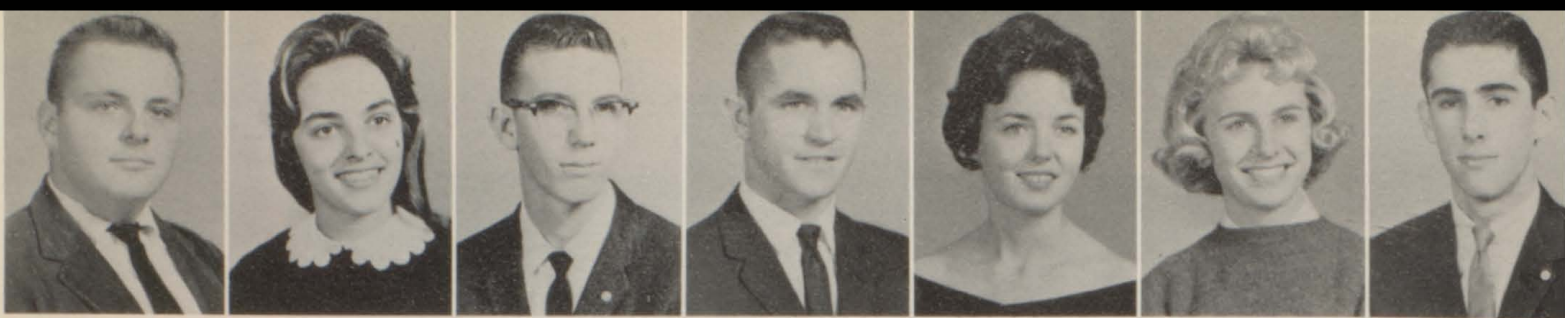

Edward McMillian Jeannie Reed Turner Rhodes Charles Richerson Lorraine Ruple Laura Ryba Paul Schultz

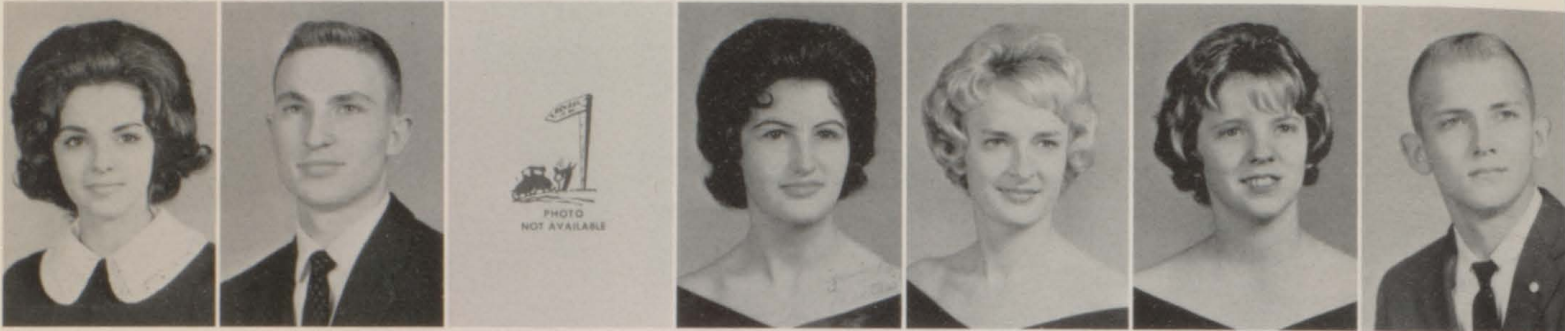

Jeannie Stamps Dwight Steedley Carl Stewart Martha Ann Stuart Sue Talbot Francis Taylor Ralph Tennison



Katrina Vines Diane White Jane Alyce Woodson Connie Wurst



SPONSOR
Miss Lillian Leonard



Class at Work

Secretarial Club



SPONSOR
Mrs. Messick



LEFT TO RIGHT: Lavon Howell, President; Maxine Coleman, Vice-President; Sandra Hall, Secretary-Treasurer; Judy Heaton, Reporter.



Margaret Beasley Joyce Busbee Myra Cabaniss Carolyn Carlisle Donna Carlisle Cora Adell Cox Sharon Day

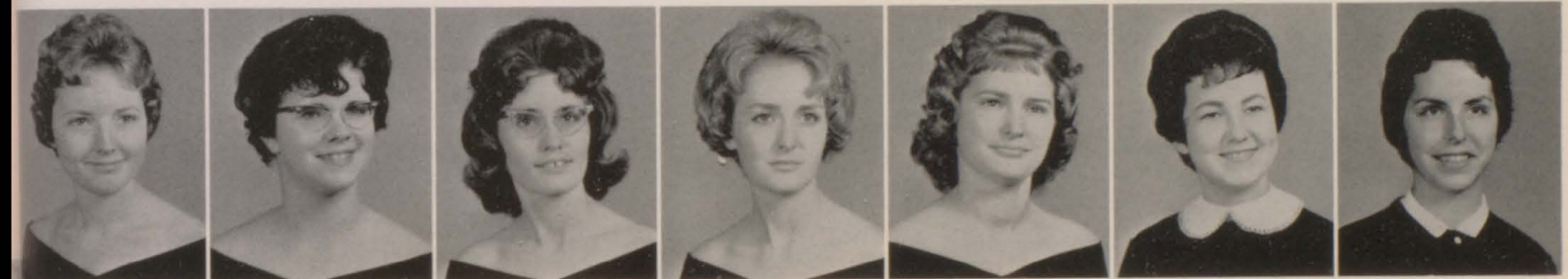

Betty Dean Linda Dyess Faye Phillips Joan Fowler Elaine Ganey Brenda Gibson Ann Gilbert



Janis Gray Barbara Hardy Patricia Hayes Janice Head Gloria Johnson Dianne Jordon Marsha Langham



Elaine Lee Martha Nabors Mary Edna Preasley Bobby Pruette Mary Ann Skinner Jeanette Stewart Linda Shumate

Diversified Occupations



LEFT TO RIGHT: Kenneth Thomas, Historian; G. B. Carpenter, President; Larry Smith, Vice-President; Mildred Buxton, Secretary; Sue Quinley, Treasurer; Sue Talbot, Reporter.



Auburn Martin



Betty S. Quinley

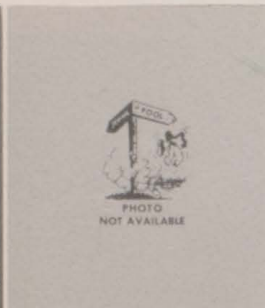

Mike Allen



Dwight Duck

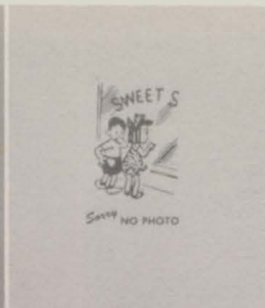

Harold Byrd



Howard Adams



Ronnie Weekley



Carolyn Hodges



Freddy Baugh



Charles Wilson



Linda Johnson



Charlotte Daniel

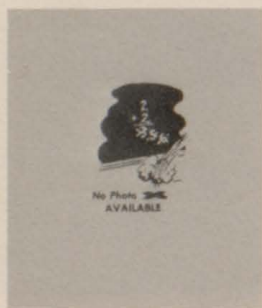

Barbara Biggs



Lorraine Ruple



Wayne Burt



Brenda Gregon



Paul Schultz



Juliette Quinley



Kenneth Bryars



Burdette Stewart



Lonel Peacock



Chester Johns



Delores Greer



Nelda Powell

FUTURE FARMERS OF AMERICA

THE NATIONAL ORGANIZATION FOR BOYS



STUDYING VOCATIONAL AGRICULTURE



PRESIDENT
Calvin King



VICE - PRESIDENT
Tommy Chambless

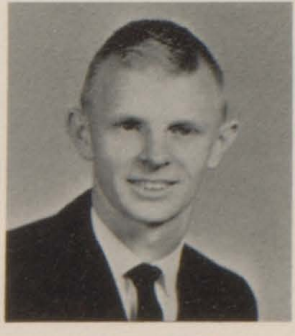

REPORTER
Mickey Philpot



SENTINEL
Henry Stephens

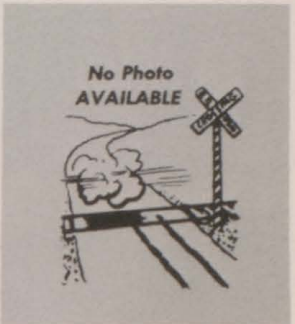

TREASURER
G. W. Phillips

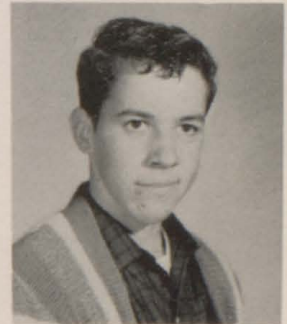

SECRETARY
Johnny Phillippi



- Larry Durant
- Wayne Ganey
- Charles Green
- Larry Joiner
- Edward Matthews
- Tommy Rachard
- Jimmy Robertson
- Burdette Stewart
- Leon Weekley
- Wayne White
- Albert Wright
- Howard Adams
- Michael Allen
- Jerry Bagwell
- Earl Ray Bryars
- John Davis
- Wayne Flowers
- George Gibson
- Clifford Hadley
- Kenneth Hinson
- Danny Mixon
- Rayford Mosley
- Ronald Ostrander
- Carlton Shipp
- Jimmy West
- Norman Hall
- Wayne Smith
- Ralph Ammons
- Wayne Daniels
- Glenn Dyess
- Hurley De La Fosse
- Jummy Godwin
- Norville Hadley

- Tommy Harville
- Dayle Harper
- Billy Hyde
- Gene Howell
- Henry Joiner
- Ray Johns
- Jerry Long
- Sammy Middleton
- Jimmy Miller
- Kenneth Mitchem
- Otis Myers
- Robert Nellums
- Wayne Owen
- James Sims
- Larry Wise
- Bert Wood

- Dayton Long
- Ronald Long
- David Minchew
- James Peacock
- Charles Phillips
- Jessie Phillips
- Narvel Poston
- Murray Preasley

- Charles Killcrease
- Gayland Gillikin
- Charles Averritt
- Robert Barnett
- Ray Boyington
- John Broughton
- Jerry Brcen
- Raymond Cook
- Murphy Cowart
- Charlie Dean
- William Fretwell
- George Hollingshead
- Wayne Hicks
- Silas Holmes
- A. C. Jeter
- John Landcaster
- Jimmy Mothershead
- Harold Roley
- James Sims

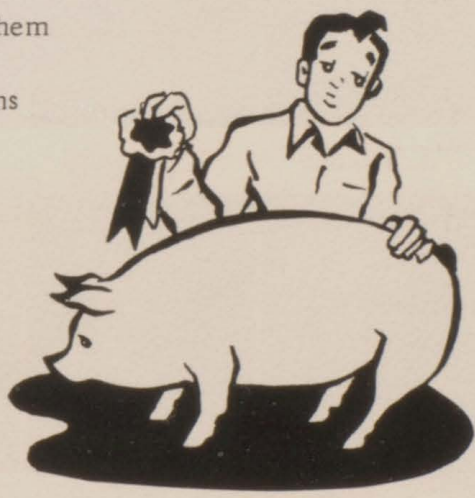

- Randall Ruple
- Frank Robinson
- Edward Thompson
- Ferrel Turner
- Wayne Trawick
- Gerald Bridges
- Harley Orem
- Terry Bryars
- Russell Hadley
- Terry Hall
- Mitchell Jacobson

- Randy Rider
- Ronnie Sanks
- Henry Stabler
- Jimmy Turner
- Larry Swindell
- Mickey White
- Paul Weekley
- Robert Willis
- Bobby Wilson
- Myran Yarbrough

Future Teachers



of America



SPONSOR
A. Bennett



PRESIDENT
S. Snowden



VICE-PRES.
L. Easley



SECRETARY
K. Ferrell



TREASURER
L. Trawick



REPORTER
M. L. Eiland



PROG. CHR.
C. Bryars



I. Ammons



C. Daniels



J. D'Olive



J. Earls



E. Easley



D. Coots



C. Hastie



P. Hastie



B. Hardy



J. Head



D. Headley



L. Hill



N. Hill



V. Henderson



L. Jacobson



S. Johnson



I. Johnson



J. Kinnaird



B. Martin



S. Morris



H. McMillian



A. Nall



K. Nellums



A. Peavy



B. Slaughter



J. Stewart



M. A. Stewart



F. Taylor



A. Thrasher



M. Webb



C. Wurst



M. Camp



S. White

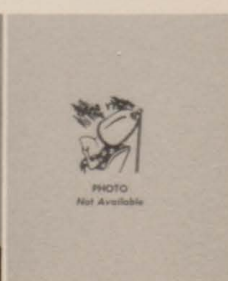

J. Stewart



T. Nelson



THE TIGER'S ROAR

Published by The Baldwin Times
For Baldwin County High School

CLUB



- Editor _____ Frances Taylor
- Ass't Editor _____ Toni Richerson
- Business Manager _____ Janis Gray
- Circulation Managers _____ Judy Heaton
Mary Ann Skinner
- Editorial Page _____ Elaine Lee
- Campus Editor _____ Taffy Nelson
- Sports Editors _____ Chris Schultz
- Club Editors _____ Brinda Gibson and Janice Heart
- Feature Editor _____ Linda Trawick
- Exchange Editor _____ Carolyn Carlisle
- Photographer _____ Tim Gaston
- Art Editor _____ Howard Smith
- Jr. High Editors _____ Jennifer Reed
Maria Paul
Genise Lyles
- Columnists _____ Mary Lou Eiland
Sue Talbot
Jan Kinnaird (Twix Teens)

FTA Announce
Mrs. Bennett,
FTA, announce
ly meeting, on 1
March 20 wot
Day". On this da
Club will be visi
and each of the
berts will be req
them through th
Also a nominati
was appointed to el
ficers for the next y
a program, presented by Sa
Snowden, Linda Gail Easley,
and Linda Trawick, was given
on the teaching profession.
Various girls told of their



Guilt
H
eam
M
duct a
part h
T
ody.
akes
he re
R
hould
L
he of
t the
o dea
H
bas
mig
A
lives



ing
ars
ed
Chosen for the high
junior high school are J
of the traits possessed b
merit them this honor
loyalty, dependability a
Mr. and Mrs. Frank Sn
and Mrs. J. M. Parker.

as
he
r-
ry.
as
n-
is
he
e-
r-
a
in
ill
he

Junior Jax



The old heart month is gone. I wonder how many seriously affected one w another. With all those a tive couples at the frolic, must have been quite a cases. For instance, did notice how Larry Reid ed when Julia was cro She made quite an attr queen, didn't she. which somebody would ose Rober s are the ound the ave one right-Loo e backing ven Thor on in the oger Hinote dy sure did couple at the Fro ey had a good time d Deborah Mashburn. more fun at the Frolic or wards???? Susan Cooper does like to go to Thomp

Think about this and decide for yourself. Am I guilty . . . or . . . not ????

February Salutes American History

February has been designated American History Month mainly because of the famous Americans whose birthday falls in this month. Among them are. George Washington, Abraham Lincoln, Thomas Edison, and Henry Wadsworth Longfellow.

Many cities and states observe American History Month as a result of the efforts of the Daughters of the American Revolution. Mainly it is a period in which Americans must honor their debt to the past and their obligations to the future.

Our freedoms are the result of the sacrifice, wisdom, perseverance, and faith of our forefathers. The more we understand and appreciate our story and heritage, we will be able to prove worthy of it.

The need for encouraging the youth and recognition of the greatness of America. With a future full of promise, Americans need to be reminded of our past and how our forefathers fought for our freedom, the more we will appreciate it.

Remember, you and I are America. Unless we change, America will not change. Unless we are willing to experiment boldly with the application of absolute



girls made selling cook books. More details will be given on this event later.

Business Teacher Selected By Staff

Selected as Teacher of the Month for February was Mary Messick, who is liked by all at BCHS. She is a typist.

She attended college and was a member of the Y. Mrs. Messick was at BCHS when she was a member of the Club. Her club sent a trophy to the graduating business student at graduation. Mrs. Messick says that she



Student

Council



STUDENT COUNCIL OFFICERS: L. to R.: Chris Schultz, Vice-President; Tommy Strong, President; Jane Earls, Secretary-Treasurer.



L. Ammons



M. E. Presley



E. Lee



R. Tenison



C. Bryars



B. Gibson



H. McMillan



H. Smith



B. Bryant



E. Easley



V. Henderson



D. Long



Slaughter

S. White

C. Baxendale

G. Davis

C. Hyatt

J. Mobley



I. Stuart

C. Quinley

J. Waters

M. Broughton

J. Dunn

K. Hall



Morrison

M. Paul

J. Woodson

A. Chason

B. Harper

M. Sibley



S. C. Officers in Homecoming Parade



ADVISOR, Tom Russell

National Honor



Society



ADVISOR
W. E. Nealey



PRESIDENT
D. Steedley



SECRETARY
L. Ruple



TREASURER
R. Moshell



L. Ammons



L. Hill



L. Easley



J. Gray



I. Johnson



J. Kinnaird



E. Lee



M. E. Presley



C. Richerson



P. Schultz



M. Standard



C. Daniels



J. Stamps



J. Reed



F. Taylor



L. Trawick



D. White



G. Godbey



L. Howell



S. Snowden



T. Strong



T. Falk



H. McMillan



S. Johnson



C. Wurst

Senior High



Glee Club



CHARLES HINSON, Director



"THE TRIPLE TRIO" L. to R. BACK ROW: Barbara Traylor, Ann Nall, Brinda Gibson, Marcia Webb. MIDDLE ROW: Susan Baskin, Judy Heaton, Nadine Adams. FRONT ROW: Joan Fowler, Myra Cabaniss.



"THE FLAMES" L. to R.: Charyl Thomann, Jan Kinnaird, Janis Gray.



"THE GOSPEL TRIO" L. to R.: Myra Cabaniss, Judy Heaton, Jeannie Phillipy, Accompanist; and Jan Kinnaird.



Jr. I Science Club



Jr. II Science Club



Jr. III Science Club



International Relations Club



Beethoven



Music Club



T. Nelson, Pres.

J. Woodson

C. Bryars

D. White

M. Stuart

F. Taylor

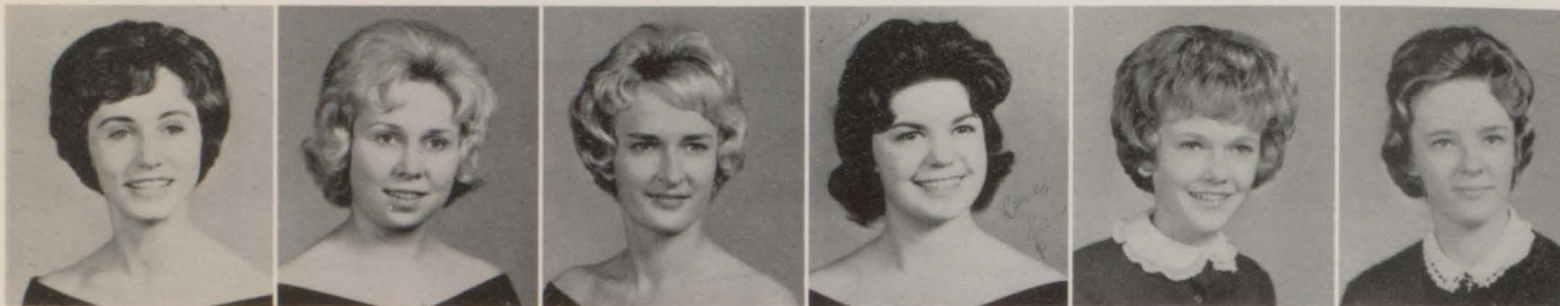

D. Hand

L. Easley

S. Talbot

J. Kinnaird

S. Stacey

B. Traylor



C. Daniels

S. White

D. Coots

G. Lindsey

M. Camp

H. McMillian

Jr. National Honor Society



ACTIVITIES

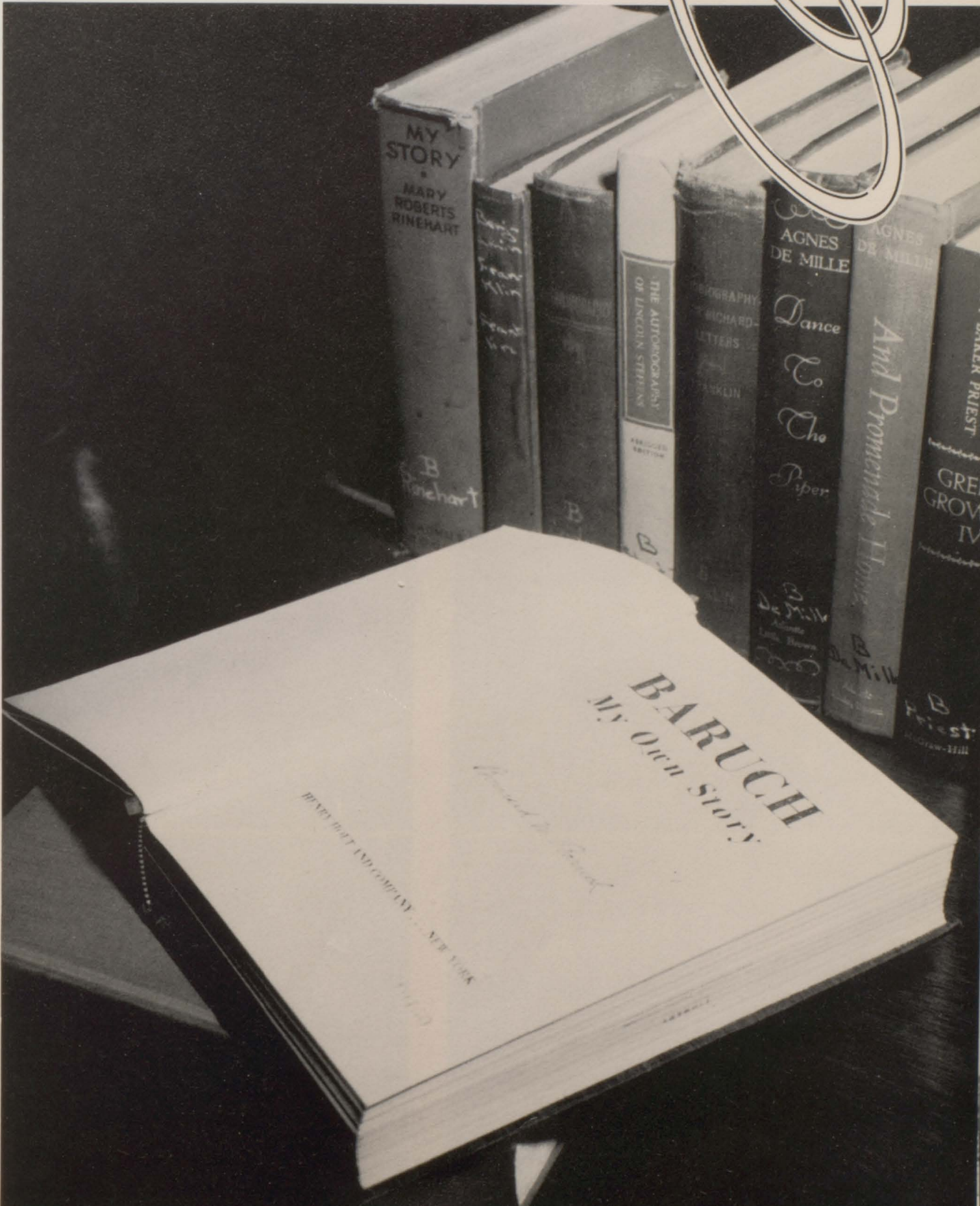
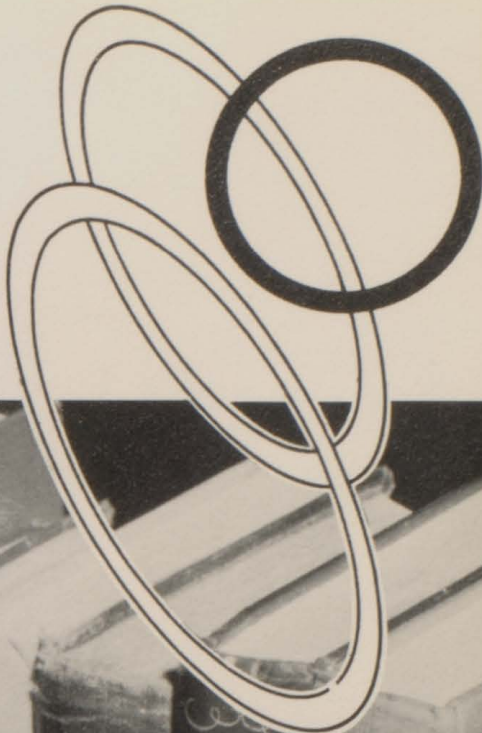





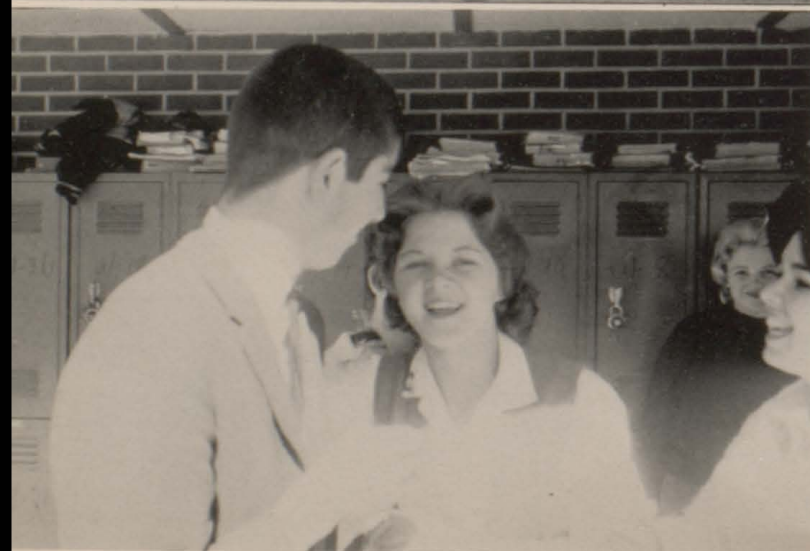
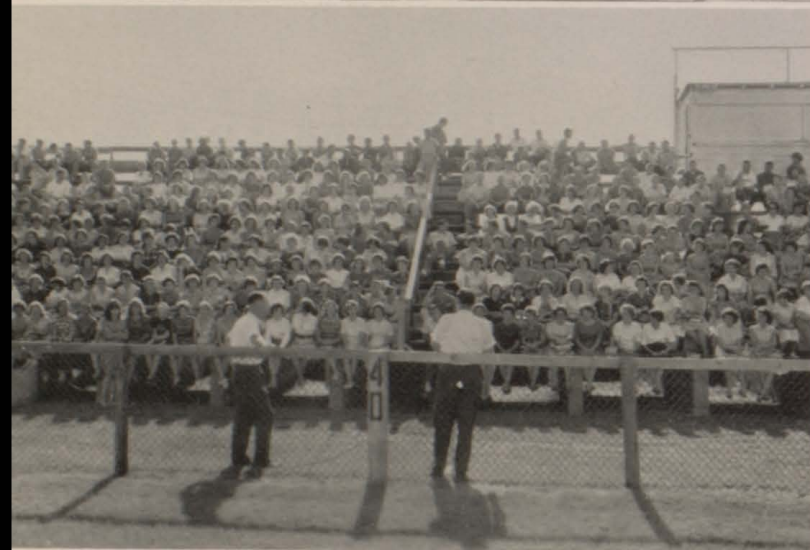
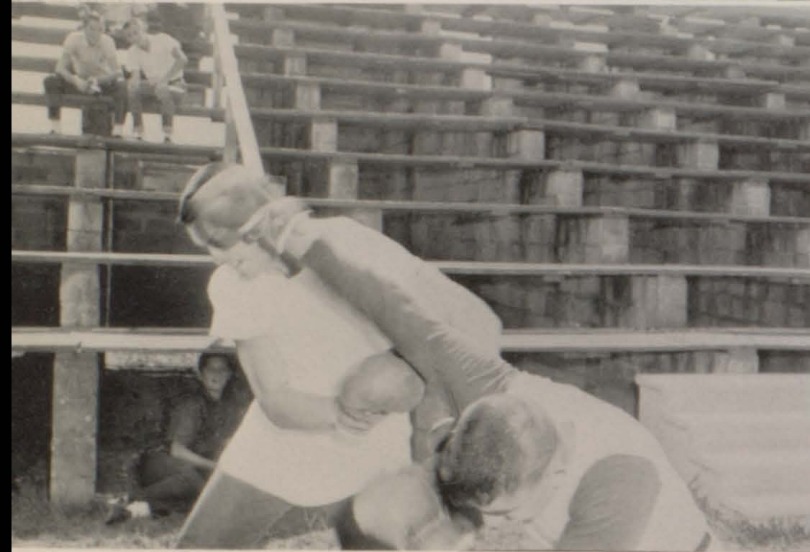
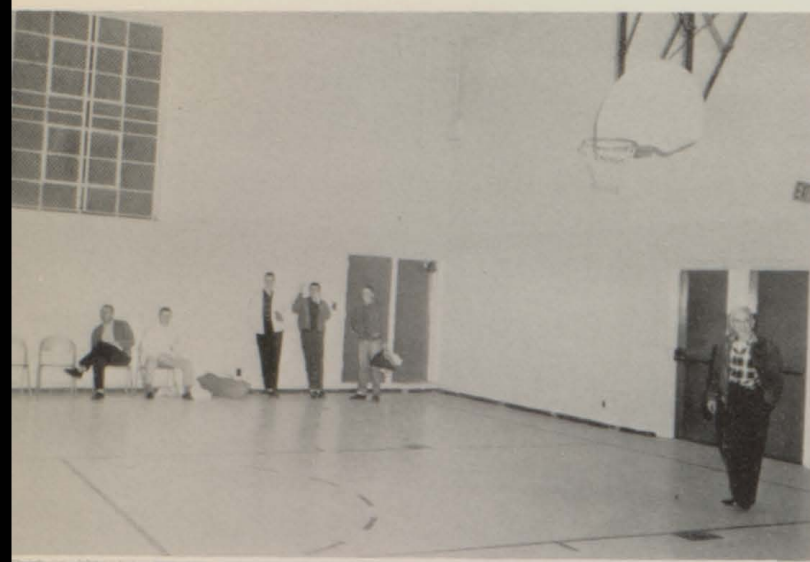





ADVERTISERS

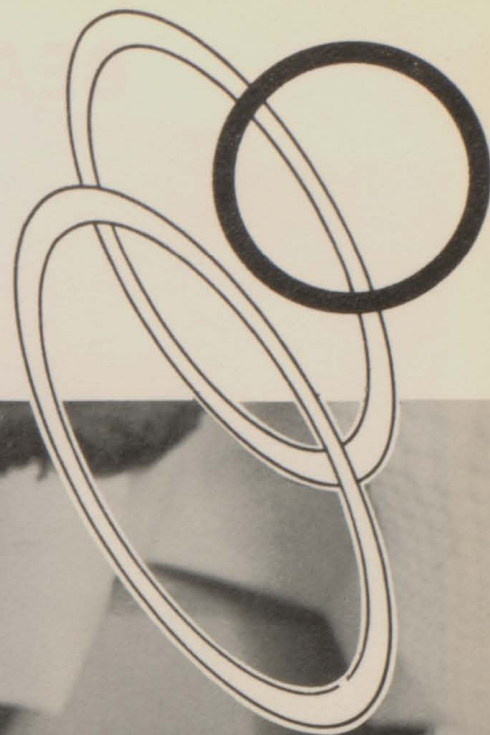

BEASLEY'S FOOD MART

Our 27th Year in a Progressive City



WILSON-HOGAN FURNITURE, INC.

First in Fine Furniture

Bay Minette, Alabama

937-7516

"BEST IN THE LAND!"



Yours for POUR-fection!

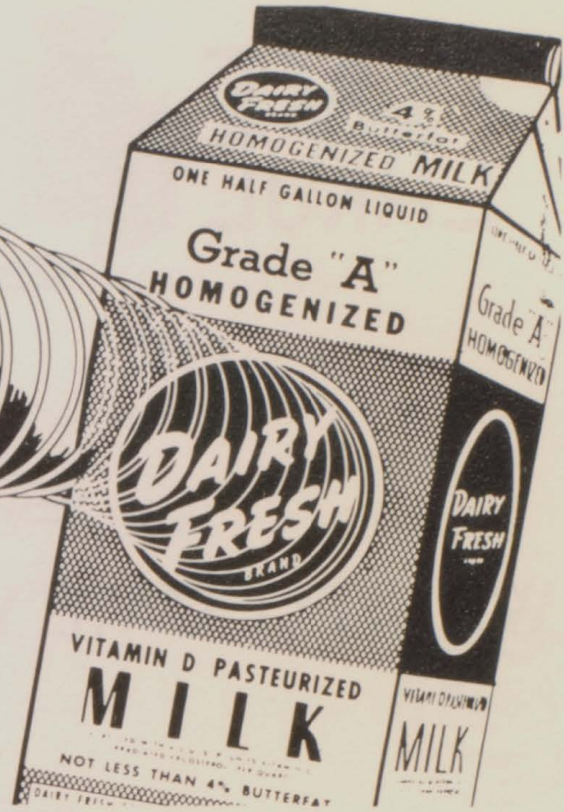

Compliments of DAIRY FRESH

Mobile, Alabama



**BUILDERS HARDWARE
AND SUPPLY COMPANY**

LARGE



OR



SMALL

WE WELCOME YOUR ACCOUNT

Bank at the

BALDWIN COUNTY BANK

Bay Minette, Alabama



Telephone 937-2641

Compliments of

FIRST NATIONAL BANK

OF

BAY MINETTE AND LOXLEY, ALA.

"Complete Banking Service"

Member of F. D. I. C.

Member of Federal Reserve System



Bay Minette, Alabama

WILSON CHEVROLET, INC.



America's First Choice

Oldsmobile Sales and Service

Court Square

Bay Minette, Alabama

Phone 937-2611

BALDWIN FURNITURE CO.

Our 47th Year

Complete Home Furnishings

Frigidaire Appliances

Lane Chests



RCA - TV

Maytag



Bay Minette

Foley

Robertsdale

Compliments of

STANDARD FURNITURE, INC.

First Family of Dairies



Country Charm Milk - Fresh Cream - Sour Cream - Ice Cream
Coffee Cream - Whipping Cream - Half and Half - Orangeade
Chocolate Milk - Cottage Cheese - Skim Milk - Buttermilk

Betty Barclay

priceless young fashions

THOMPSON'S

FINE FASHIONS

-ARROW-

Bay Minette, Ala.

Dress Right-you can't afford not to!

Atmore, Ala.

donnkenny

just wear a smile and a **jantzen**

STRONGS

Home of



Bobbie Brookes

C
u
r
l
e
e
S
u
i
t
s

V
a
n
H
e
u
s
e
n

Quality cleaning



STUART'S CLEANERS

We Call for
and Deliver

Phone 937-7752

SALES



SERVICE

STILL MOTOR COMPANY, INC.

See Your Friendly Ford Dealer First

Go Finer - Go Ford

Bay Minette, Alabama



Compliments of

"Y" DRIVE INN

Foot Long Hotdogs
Milk Shakes and Hamburgers

2 Locations

Highway 31 South
Highway 31 North

Bay Minette, Alabama



Bay Minette

BALDWIN TIRE STORES



Foley

HAROLD AND NEVALYN HARRISON

Sims Retread Specialist



Phone: 937-7934

P. O. Box 365

On the Curve of the U. S. 31 at
D'Olive Street

Bay Minette, Alabama

DORMAN'S



24-Hour Service

Phone 937-7861

Bay Minette, Alabama



THE BALDWIN TIMES

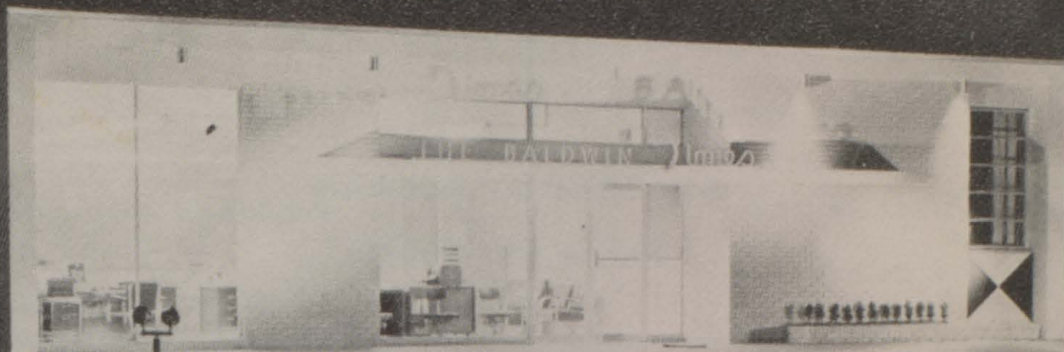

GREER'S GROCERY

"Greer's Got It"



Bay Minette, Alabama



WBCA RADIO

1150 KC

1000 Watts

Bay Minette, Alabama



COX AND McGOWAN

SHOE STORE

Footwear Headquarters for Men
and Women

Compliments of

WILTERS AND BRANTLEY

Compliments of

WILSON HAYES

Compliments of

J. A. ERTZINGER & SON

Bay Minette, Alabama

Phone 937-7808



Compliments

BAY MINETTE BUILDING SUPPLY, INC.

Complete Building Needs

Ready-Mix Concrete

Your Westinghouse Dealer

Phone 937-7388

"A Pleasure to Serve You"



Bay Minette, Alabama

BRADLEY'S HARDWARE

SAVINGS SUPPLY
STORE

Hardware - Housewares
Sporting
Equipment

"Builders, Handy-Man and Do-It-Yourself Hdq. "

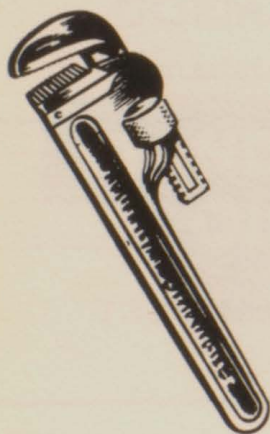

Lumber
Heaters

Rental Equip.
Shotguns - Rifles



Tappan Ranges
Lawn-Boy Mower

GREEN'S PHARMACY

Bay Minette, Alabama

Compliments of
JONES' FEED STORE

Feeds - Seeds - Fertilizers

Bay Minette, Alabama

Phone 937-7103

Compliments of

PEOPLE'S MARKET

T. J. DAVIDSON, JR., Prop.

Groceries - Best Quality Meats

We Deliver

Phone 937-7165

Exquisite Jewelry

BARTON JEWELRY CO.

Diamonds * Watches * Fine China
Silver * Quality Glassware

111 Hoyle Avenue

P.O. Box 87

Telephone 937-4501

Bay Minette, Alabama

HARDY'S RESTAURANT



Compliments of

WESTERN AUTO ASSOCIATE STORE

Bay Minette, Alabama

Compliments of

ROSS JEWELERS

Across From the Post Office

Phone 937-2741

BARRON DRUG STORE

We Are Careful Druggists
Bay Minette, Alabama

Your Walgreen Agency
Phone 937-2821

Compliments of
**CABANISS BROS.
SERVICE STATION**



Standard Oil Products

Phone 937-9171

LAMBERT'S DRUG STORE

Free Delivery Service

Phone: 937-3841 Day, 937-3081 Night



Your



DEPENDABLE
DRUGGIST

BELL INSURANCE AGENCY

109 East First Street
Bay Minette, Alabama



**YOUR TROUBLES
VANISH**



WRIGHT'S MOTOR PARTS

Bay Minette, Alabama

STACEY'S



Safe - Dependable - Courteous

Phone
937-2561
Night Phones
937-8287
937-6751

DAY & NITE

S. KAHALLEY'S

Nationally
Advertised
Clothing and
Shoes for the
Entire Family



Bay Minette, Ala.
Phone 937-4982

HADLEY'S

Whatever Your Needs - Automotive Wise
Depend on Hadley's
Sales - Service

Dodge - Dart - Plymouth - Valiant - Chrysler
Dodge Power Giant Trucks

Bay Minette, Ala.

Phone 937-2271

GABRIEL'S GIFT SHOP

241 Hand Avenue
Bay Minette, Alabama

Gifts for Every and All Occasions

BAY



Flowers-by-Wire

FLOWER

SHOP

Compliments
BAY SLACKS
INCORPORATED

Hoyle Avenue

Phone 937-7309

MINETTE

WE WOULD LIKE TO THANK THE
FOLLOWING FOR THEIR HELP:

Mr. and Mrs. E. M. Aylin

Mr. and Mrs. C. Paul Schultz

Mrs. H. C. Ingram

Miss Joan D'Olive

Miss Sheila White

Miss Toni Richerson

Miss Rien Alford

Mr. Ronald Ingram

Mr. Verdis Hudson

Mr. Ronnie Norsworthy

