

1962



BALCOALA





OUNTY

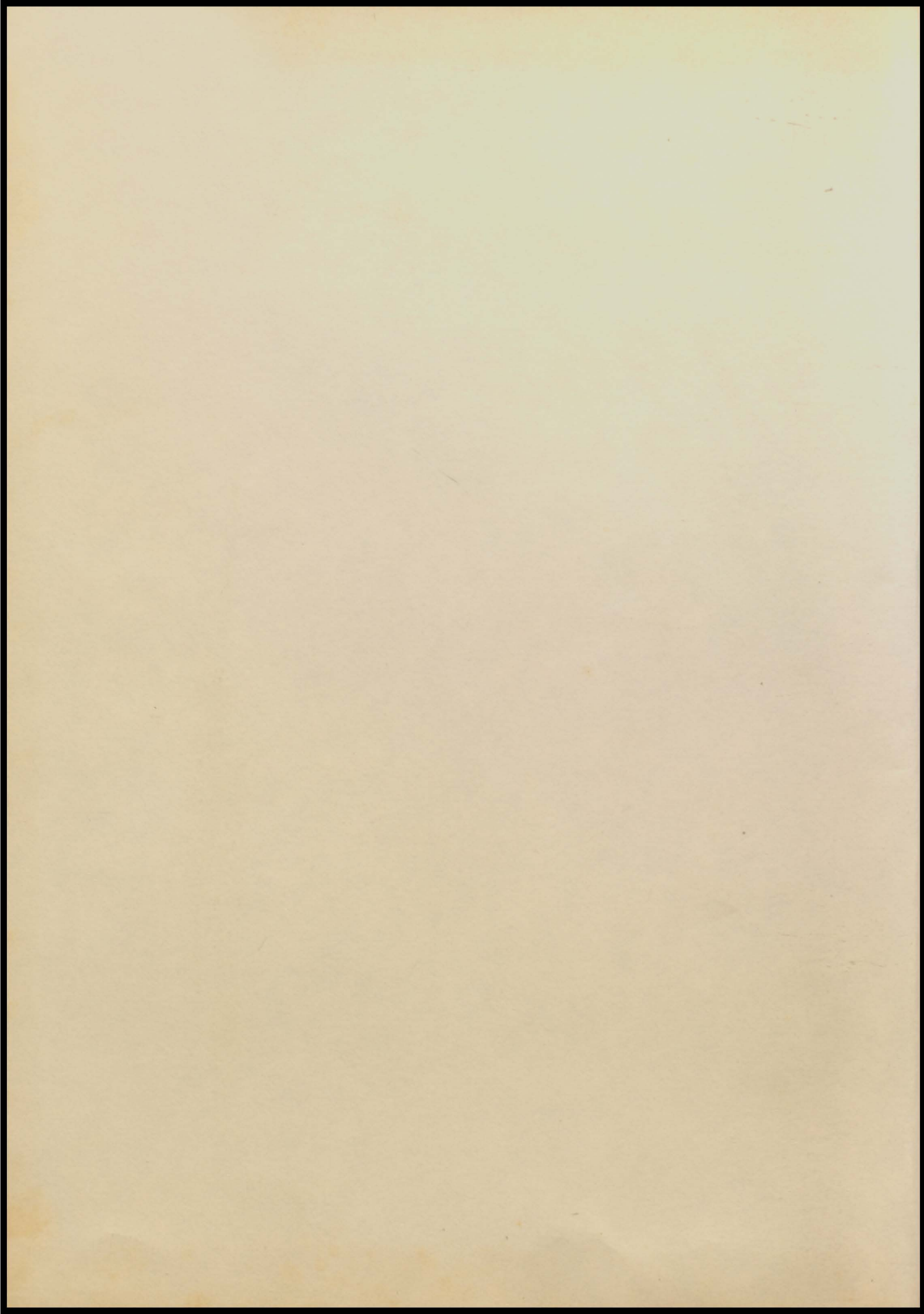

Balcoala 1962

*Presented by
Senior Class
Baldwin County High School*

*Bay Minette,
Alabama*



The 1962 BALCOALA is the fortieth edition of our yearbook. A candle represents an anniversary as well as high ideals and goals. We present the BALCOALA to the students, faculty, and friends of Baldwin County High School. We feel everyone has certain ideals which are shown like a candle's beams wherever we appear. Shakespeare wrote, "How far that little candle throws its beams!"





Contents

DEDICATION

PRINCIPAL

FACULTY

SENIORS

JUNIORS

SOPHOMORES

FRESHMEN

JUNIOR HIGH

FAVORITES

ATHLETICS

ORGANIZATIONS

ACTIVITIES

ADVERTISERS



In Dedication . . .

The Balcoala staff proudly dedicates this book to our
SENIORS OF 1962.

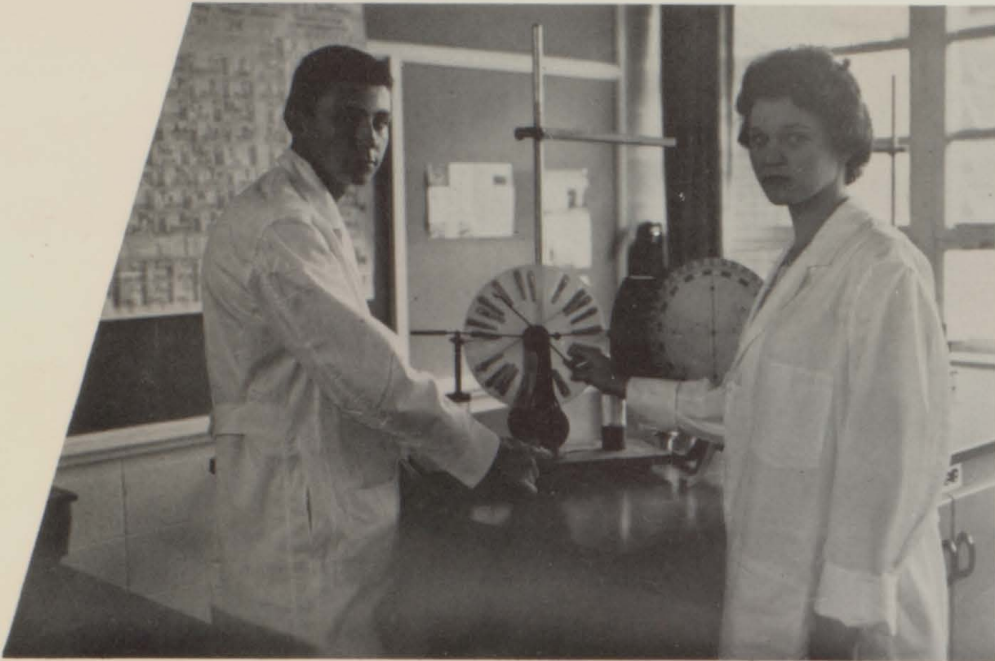

we worked . . .

and played . . .



then . . .



. . . Graduation



Principal

MR. C. V. DANIELS

Mr. Daniels has been our principal for twenty years. He obtained his bachelor of science degree from Livingston State Teachers College and his master of arts degree from the University of Alabama. Mr. Daniels is known for his willing cooperation with club and band activities and athletics. He is also a guide and friend when needed by ambitious or striving students.

Assistant Principal



WALLACE R. WILLIAMS



Livingston State Teachers College, B. S.
George Peabody College, M. A.



WILFORD E. NEALEY



COUNSELOR
Livingston State Teachers College, B. S.



MARY ALLEN STOUGH
Librarian
Alabama College, A. B.
University of Alabama

HELEN PAGE
Office Secretary



FACULTY





AMELIA B. BENNETT
 English
 Brenau College
 University of Alabama, A.B.

CLARA BOLON
 Jr. High Science
 Alabama College, B.S.



AIMEE BRYARS
 Huntingdon College, B.S.

THELMA BUSBEE
 Civics
 Auburn University,
 Huntingdon College, B. A.
 Troy State Teachers College

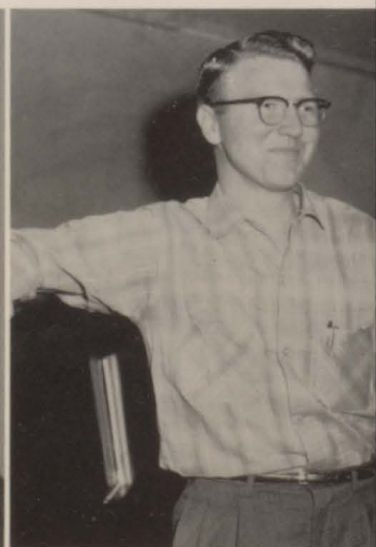
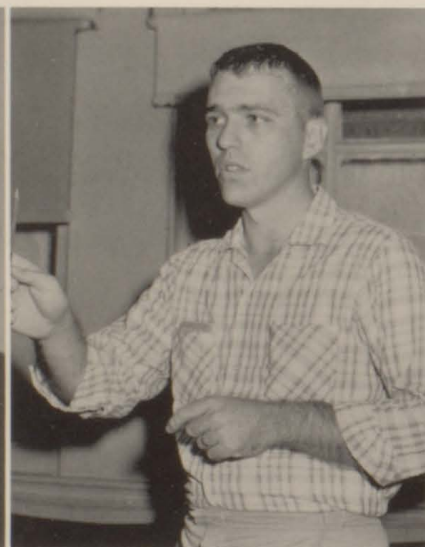
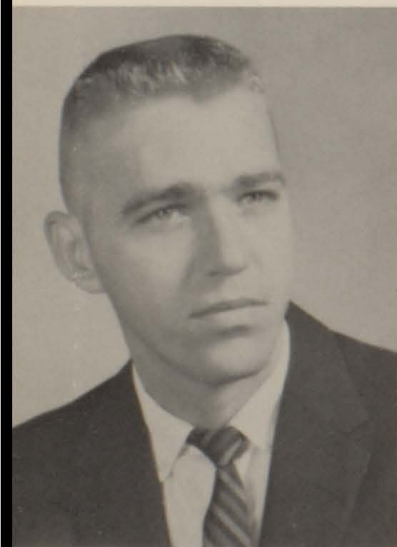

GRADY CAMPBELL
 Band
 University of Alabama, A.B.

CALVIN COOTS
 Glee Club
 University of Alabama, B.S.
 Florida State, M.A.



JEANNE COTANCHE
 Social Studies, English
 Troy State Teachers College, B. S.

LARRY COTANCHE
 English, Coach
 Troy State Teachers College, B. S.



LORRAINE CRAWFORD
 Economics, American History
 University of Pittsburg, B. S.

MILDRED DeLOACH
 English
 Birmingham-Southern, A. B.
 University of Alabama, M. A.



MARTHA HALL
 Bookkeeping, Typing, Journalism
 Troy State Teachers College, B. S.

WILLARD M. HARBIN
 Jr. High Science
 Auburn University, B. S.



EMILY HAYES
Biology, Science
University of Alabama, M. A.



CARROLL HEAD
Boys' Physical Education
Livingston State Teachers College, B. S.

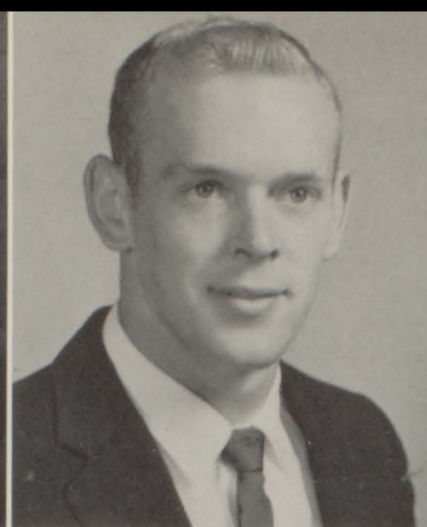

OUIDA INGRAM
Social Studies, English
University of Chicago
Alabama College, A. B.



JOHN H. JENNINGS
Head Coach, American History
Mississippi College, B. A.
Mississippi Southern, M. A.



ADOLPHUS JONES
Diversified Occupations
Auburn University, B. S.



LILLIAN LEONARD
Chemistry, Physics, Sr. Science
University of Alabama, B. S., M. S.



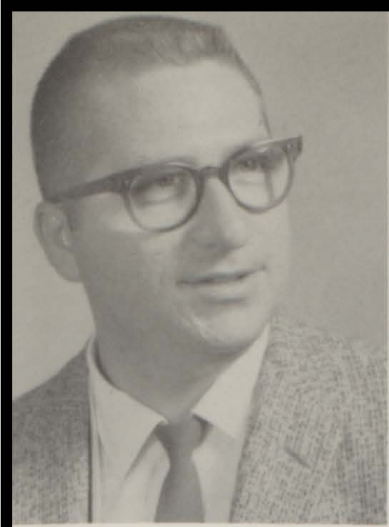

GHERLIN McDANIELS
 Mathematics
 Troy State Teachers College, B. S.

JOEL MEGGISON
 Mathematics
 University of Alabama, B. S.

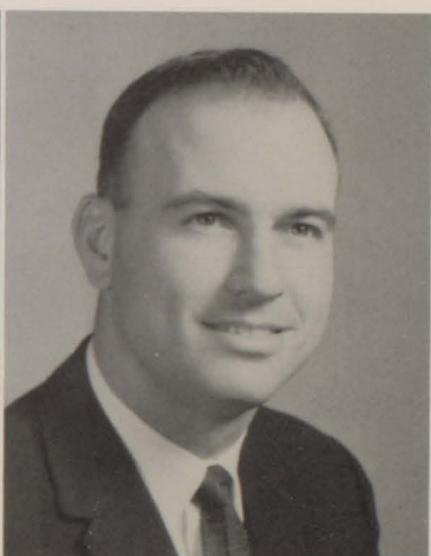

MARY MESSICK
 Typing, Shorthand
 Troy State Teachers College, B. S.

O'NEAL MESSICK
 Algebra, Trigonometry, Bus. Math
 Troy State Teachers College, B. S.



BESSIE MILAM
 Jr. High Mathematics
 Livingston State Teachers College, B. S.

BYRON NALL
 Vocational Agriculture
 Auburn University, M. A.



JULIA NOONAN
Algebra, Geometry
Alabama College, A.B.



PEGGY PAGE
Jr. High Science
University of Alabama, B.S.
Ward-Belmont College



NANCY PRESLEY
Mathematics
University of Alabama, B.S.



NEAL PRESLEY
Social Studies
Troy State Teachers College, B.S.

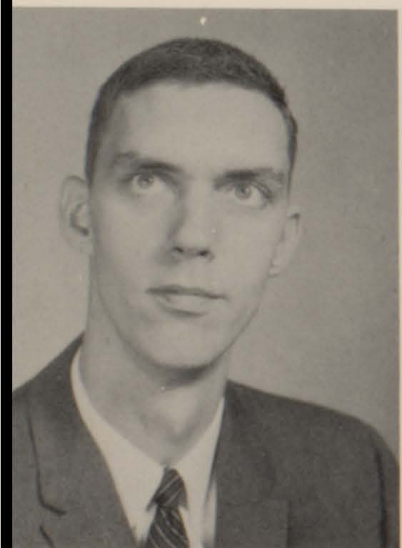

THOMAS RUSSELL
World History, American History
University of Alabama, B.S.

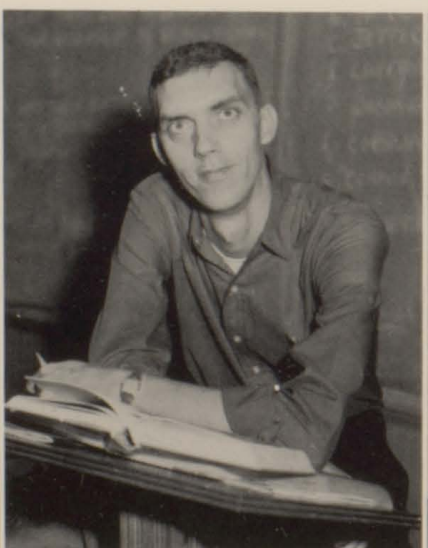

JOYCE SESSIONS
English
Mississippi Southern College, B.S.





WALTER P. SESSIONS
 Jr. High Science
 Livingston State Teachers College, B. S.
 Mississippi Southern College, M. E.

ELLA MAE SMITH
 English
 Huntingdon College, A. B.



RUTH WEST
 French, Spanish, English
 Huntingdon College, A. B.
 University of Texas, M. E.

PATSY WHITE
 Social Studies, English, Physical Ed.
 Troy State Teachers College, B. S.



JANETTE YATES
 Home Economics
 Auburn University, B. S.

NELLIE MOSLEY
 Physical Ed.
 Livingston State Teachers
 College, B. S.

CAUGHT IN THE ACT



MEASLES!!



The Administration has great school spirit



Got the Giggles.



Eek! I'm going crazy!



Duh, I goofed.



Big Man

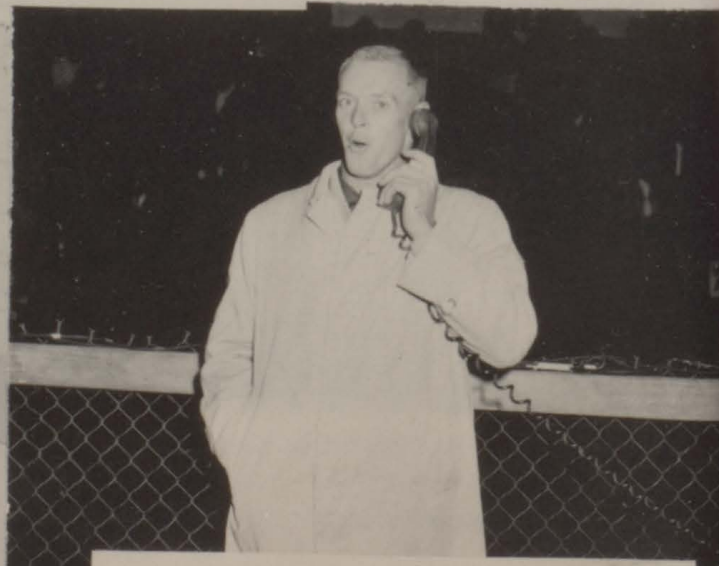

Hello, Mary Lou...

SENIORS

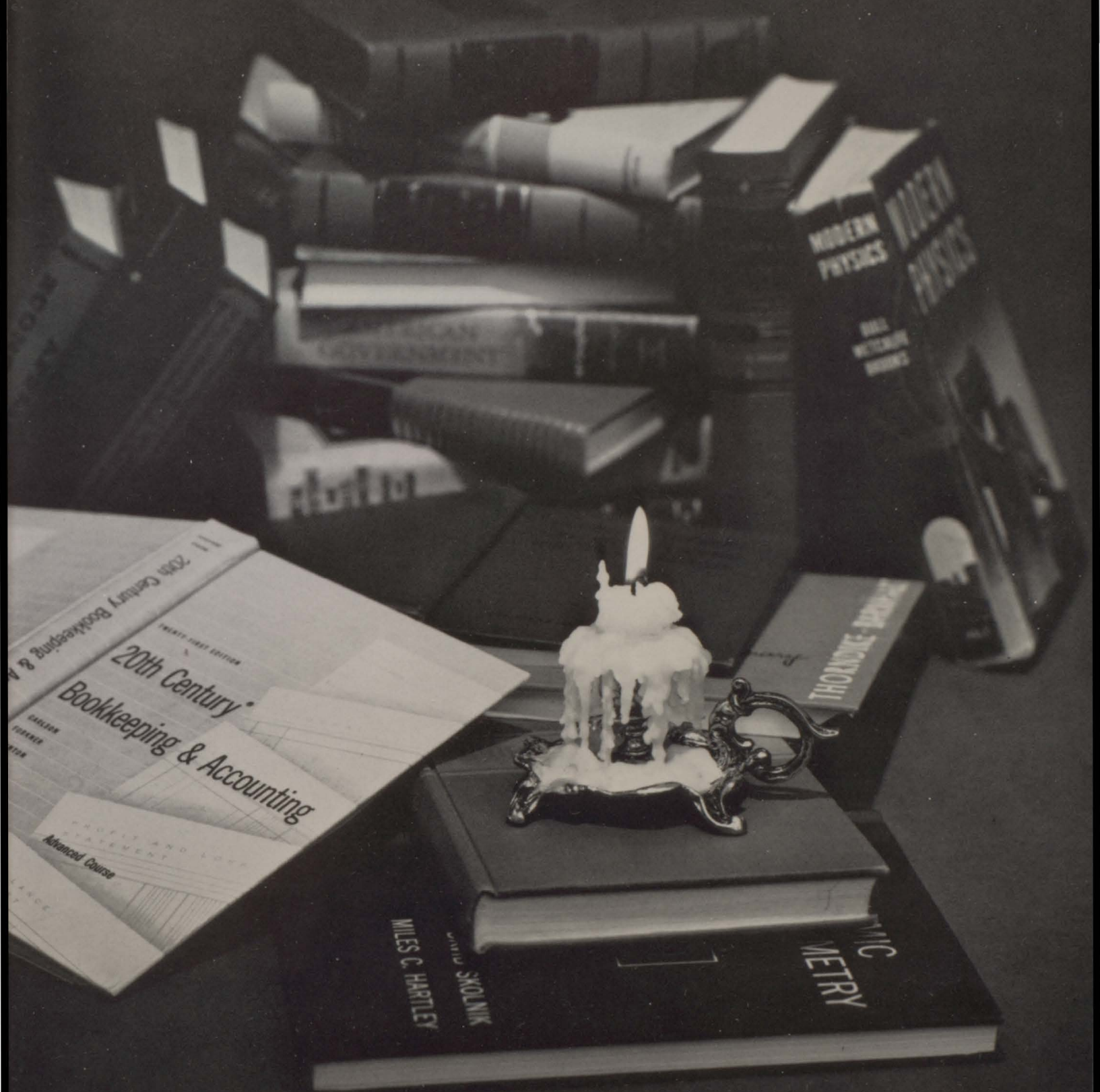

Senior Class Officers

PRESIDENT

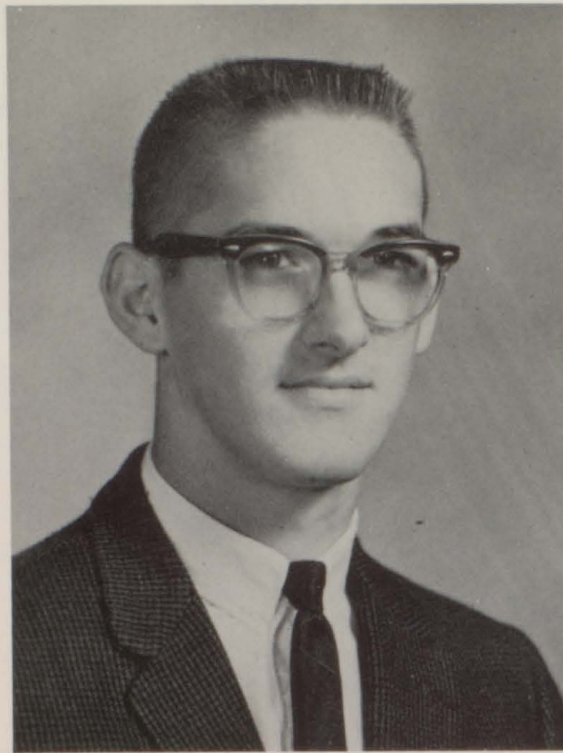

JOHN CALVIN LANGHAM

"John"

"B" Club 2, 3, 4; President Senior Class '62; Football 3, 4; Track 2, 3, 4; Sportsmanship Award; Who's Who 4; Boys' State.

VICE-PRESIDENT

SECRETARY-TREASURER



CAROLYN RUTH BRYARS

"Carolyn"

F. T. A. 2, 3, 4; Quill and Scroll 4; Glee Club 1; "B" Club 3, 4; Debate Club 2; Balcoala Staff 4, Class Editor; Student Council 2; "B" Cheerleader 2; "A" Cheerleader 3, Head Cheerleader 4; Music Club 2, 3, President 4; Freshman Sweetheart; Sophomore Court; Who's Who 1, 3, 4; May Queen; Miss B. C. H. S.; Vice-President Senior Class '62.



MARILYN JEAN GAUSE

"Marilyn"

F. T. A. 2, 3, 4; Treasurer 4; F. H. A. 4; Dramatics Club 2; Science Club 3, 4; N. H. S. 2, 3, President 4; Music Club 3, 4; Foreign Language Club 2, 3, 4; Tiger's Roar Staff 2; Vice-President Junior Class; Secretary-Treasurer Senior Class; Homecoming Court; May Court; Who's Who 4.

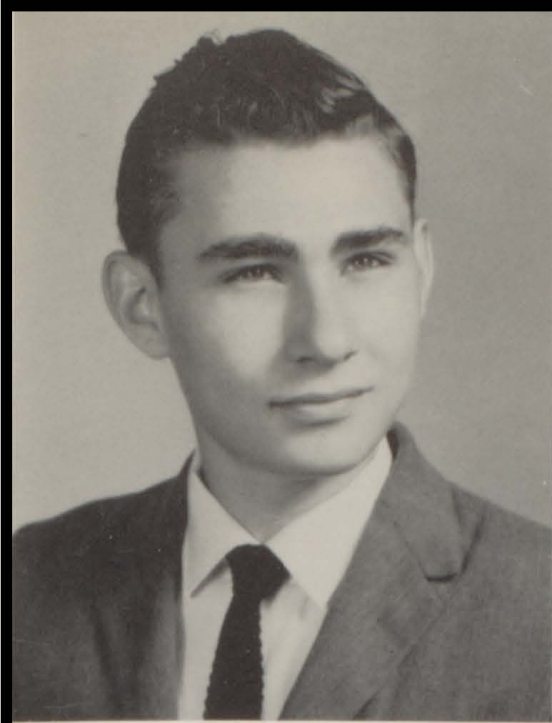

ROBERT BENJAMIN ADAMS
"Bobbie"

Student Council 2; N.H.S. 3; D.O.
Club 3.



FRANCES DELITO ALLEN
"Delito"

Glee Club 1; F.H.A. 2; Secre-
tarial Club 4; N.H.S. 4.

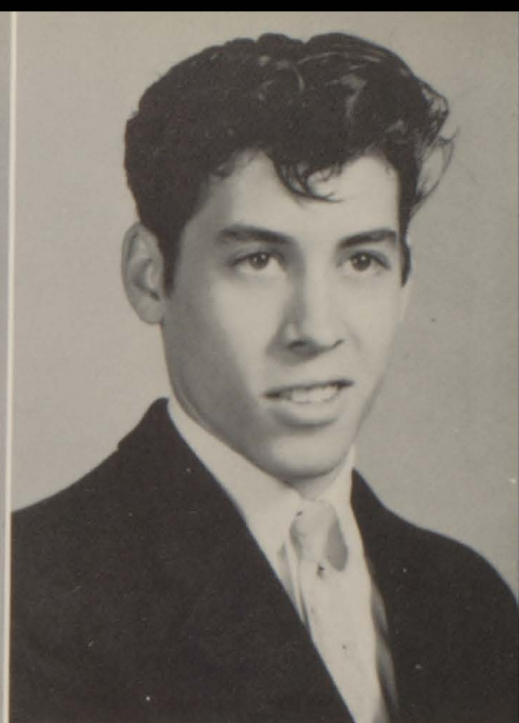

LEONARD BAGGETT
"Leonard"

F. H. A. 2; D. O. Club 3, 4.



PATRICIA ANN BARBAROW
"Patricia"



RUTH ROLEY BEASLEY
"Ruth"

Student Council 1; Glee Club 1, 2;
N. H. S. 2, 3, 4; D. O. Club 3, 4,
Miss D. O. 3; F. T. A. 2.



INA SUE BELL
"Sue"

F. T. A. 1, 2, 3; Dramatics Club 2;
Science Club 4; "B" Club 4; Music
Club 3, 4; Foreign Language Club
2, 3; "B" Cheerleader 2, "A" Cheer-
leader 4; Band 1.

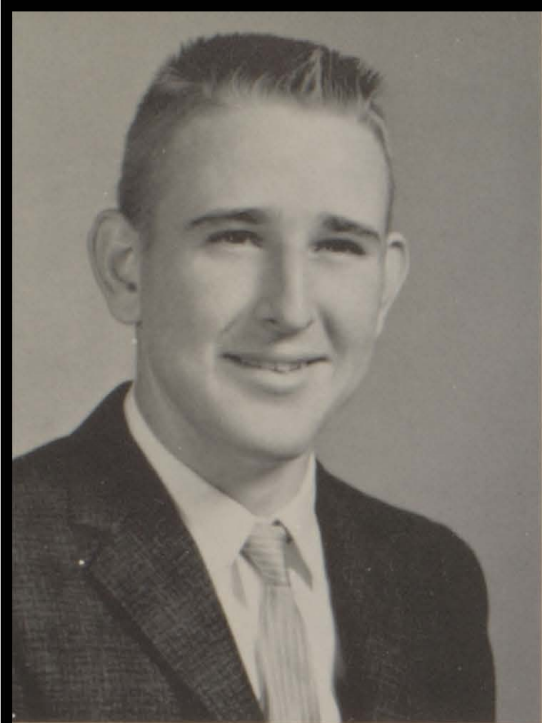

DENVARD HAROLD BIGGS
 "Harold"
 F. F. A. 1, 2; "B" Club 4; Football
 3, 4; King of Backwards Week.

JESSE ALLEN BIGGS
 "Jessie"

MARILYN FAYE BLAIR
 "Marilyn"
 Glee Club 1; Secretarial 4; N. H. S.
 4.

AMY SHERRILL BOLLING
 "Amy"
 Secretarial Club 3, 4.

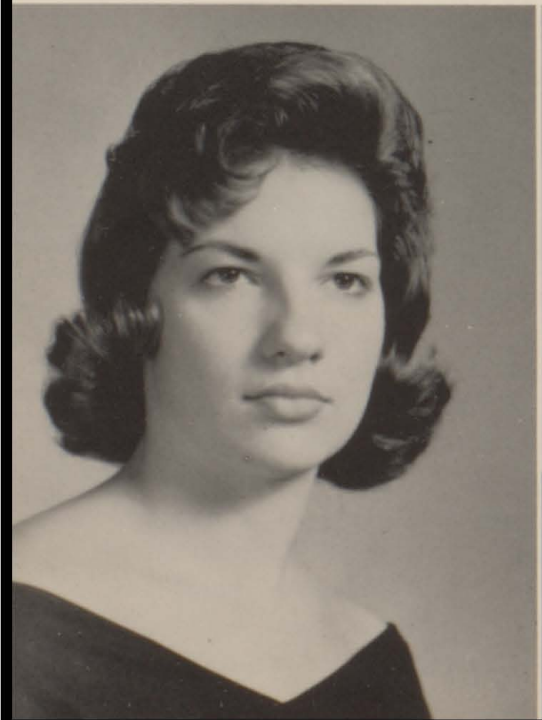

THAIS BOON
 "Thais"
 Para-Medical Club 2; F. T. A. 2;
 Foreign Language Club 2, 3; Science
 Club 3, Secretary 4; Secretarial
 Club 3.

WILBURN RONALD BOYINGTON
 "Ronnie"
 F. F. A. 2, 3; "B" Club 2, 3, 4;
 Football 2, 3, 4; Honorable Mention
 4.

TED WARREN BRANNAN

"Ted"

F.F.A. 1, 2; Glee Club 1; D.O.
Club 3, 4.



JOHN RAYE BRANNAN

"John Raye"

F.F.A. 2, 3.



ATLAS LEALAND BRAY

"Lealand"

Key Club 2, 3, 4; "B" Club 3, 4;
Basketball 1, 2, 3, 4; Who's Who 1,
3; Student Council 3; Backwards
Week Court; May Queen Escort 4.

BOBBIE BROWN

"Bobbie"

EDNA GERTRUDE BROWN

"Edna"

F.H.A. 2, 3, 4; Glee Club 3, 4;
Secretarial Club 4.

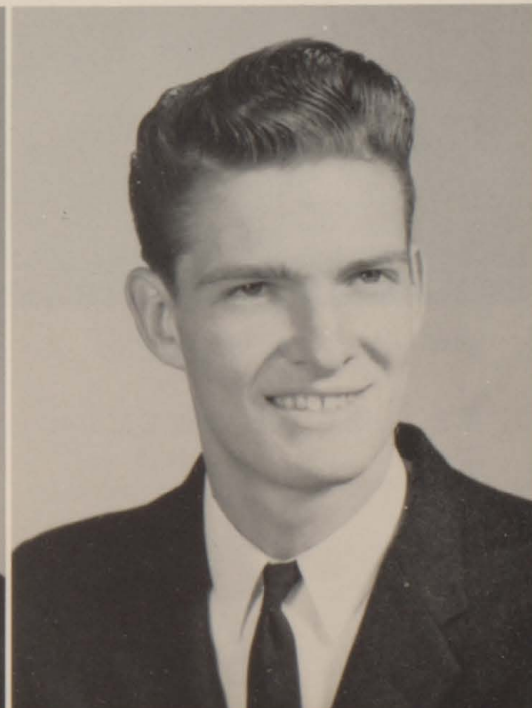

CHARLES EARL BRYANT

"Charles"

F.F.A. 1, 2.

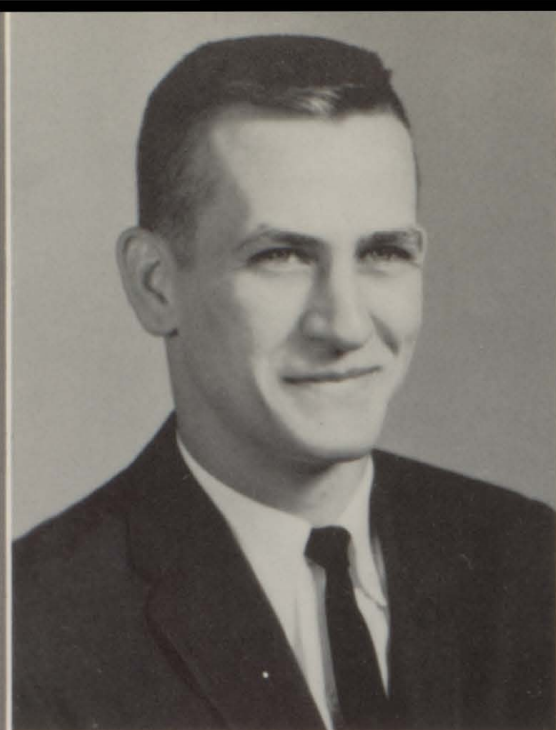

MARGARET ALICE BRYANT
"Margaret Alice"

F. H. A. 2; Library Club 3; Student Council 2; Who's Who 3, 4; Homecoming Court; Sophomore.

JAMES PERRY BRYANT
"Jimmy"

Key Club 2, 3, 4; Science Club 3, 4; "B" Club 3, 4; N. H. S. 2, 3, 4; Football 2, 3, 4; Basketball 2, 3, 4; Who's Who 4.

DEBORAH JEAN BRYARS
"Debbie"

F. T. A. 2, 3, 4; Sophomore Court; Who's Who 4; Balcoala Staff 3; Debate Club 2, 3; Foreign Language Club 3, 4; Music Club 2, 3, Vice-President 4; Homecoming Queen.

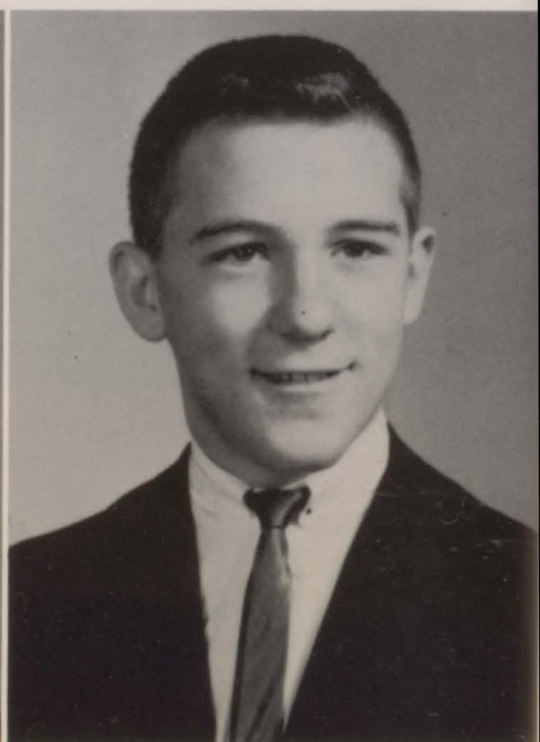
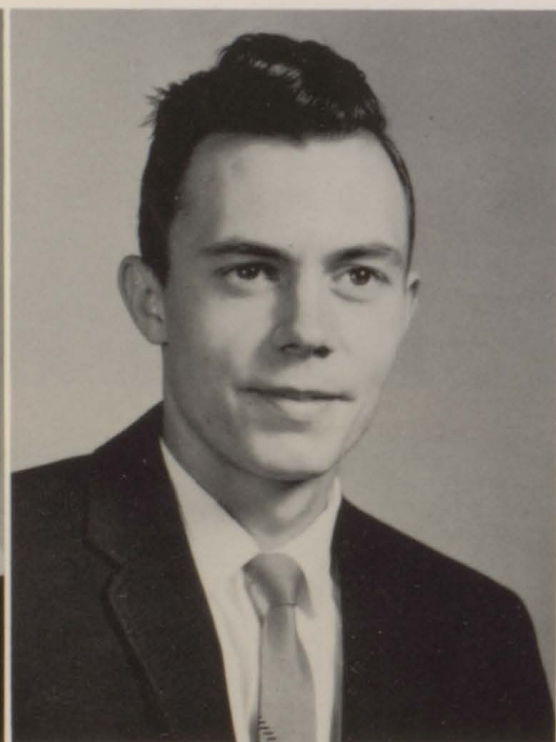

DOROTHY RUTH BYRD
"Dorothy"

F. H. A. 2, 3; Glee Club 1, 2, 3, 4.

RAY CAIN
"Ray"

F. F. A. 2; D. O. Club 3, President 4.

WILLIAM CALDWELL
"Butch"

Mixed Chorus 3, 4; Key Club 2, 3; Balcoala Staff 4; Student Council 1, 2, Secretary 2; Band 1, 2, 3, 4; All-State Band 3, 4; Who's Who 1, 4.



JANE MARTHA CALLAWAY

"Jane"

Glee Club 1, 2; F.H.A. 2, 3, 4;
Secretarial Club 4.

PATSY ANN CHAFIN

"Patsy"

F.F.A. 2, 3.

CLARICE CHANDLER

"Clarice"

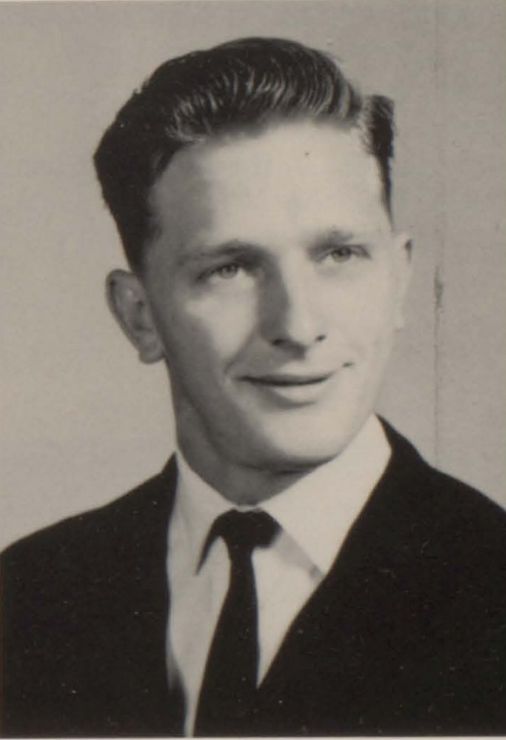

NANCY CHASTANG

"Nancy"

F.T.A. 3; Glee Club 1, 2, 3, 4;
F.H.A. 3, 4; "B" Cheerleader 2.

DAISY MAXINE CHANCERY

"Maxine"

F.H.A. 3, 4; Foreign Language
Club 3, 4; N.H.S. 3, 4; Debate
Club 4, May Court.

JOHN McARTHER COLLINS

"John"

F.F.A. 1, 2.



MARY ELLEN COOPER

"Mary Ellen"

Band 1, 2, 3, 4, All-State 3; F.T.A. 2, 3, 4; Library Club 1; Quill and Scroll 3, 4; N.H.S. 2, 3, 4; Debate Club 1; Music Club 2, 3, 4; Balcoala Staff 3, 4, Editor-in-Chief 4; Who's Who 3, 4; Girl's State; Corn Derby Queen; S.M. Tharp Scholarship; Quest Study Club Scholarship.

PATRICIA EDITH COX

"Patricia"

F.T.A. 2, 3, 4; F.H.A. 4; Glee Club 4; Dramatics Club 2; Vice-President Junior Class; Music Club 3, 4; Foreign Language Club 2, 3, 4; Homecoming Court.

BARBARA JEAN CRENSHAW

"Barbara"

Glee Club 1, 2; Foreign Club 2, 4.

ALICIA LYNN CROSBY

"Lynn"

Debate Club 2; F.T.A. 3; "B" Club 3, 4; Science Club 3; Balcoala Staff 4; May Court; Sophomore Court; Music Club 2, 3, Treasurer 4; "B" Cheerleader 2; "A" Cheerleader 3, 4; Good Citizenship Award 1, 4; Who's Who 1, 3, 4; Student Council 2, 3, 4, President 4.



JOSEPH DAVIS

"Joseph"

MARTHA ANN DAVIS

"Martha Ann"

F.H.A. 4; Science Club 4.

PHILIP DAY

"Philip"

Science Club 2, 3, 4, Treasurer 4.

JULIA ANN DEMKO

"Julia"

F.T.A. 4; F.H.A. 2, 3, 4; Library Club 3, 4; Quill and Scroll 4; Secretarial Club 4; N.H.S. 3, 4; Tiger's Roar Staff 4.



HARRIET ELIZABETH D'OLIVE

"Harriet"

F.T.A. 2, 3, 4; F.H.A. 4; Glee Club 1; Dramatics 2; Foreign Language Club 2, 3, 4; Band 1; Homecoming Court; Freshman Sweetheart Court.

FRANCES JANETTE DUCK

"Janette"

Glee Club 1, 2; N.H.S. 4; Secretarial Club 4.

TERRY KEITH DUCK

"Terry"

F.H.A. 2, 4; D.O. Club 3, 4.

CONNIE MAE ETHERIDGE

"Connie"

Library Club 3, 4; N.H.S. 3, 4; F.H.A. 2, 3, 4; Secretarial Club 4.

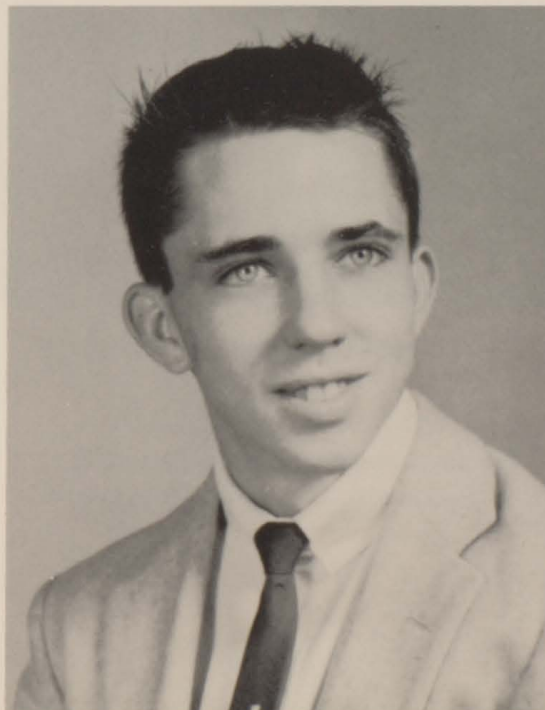

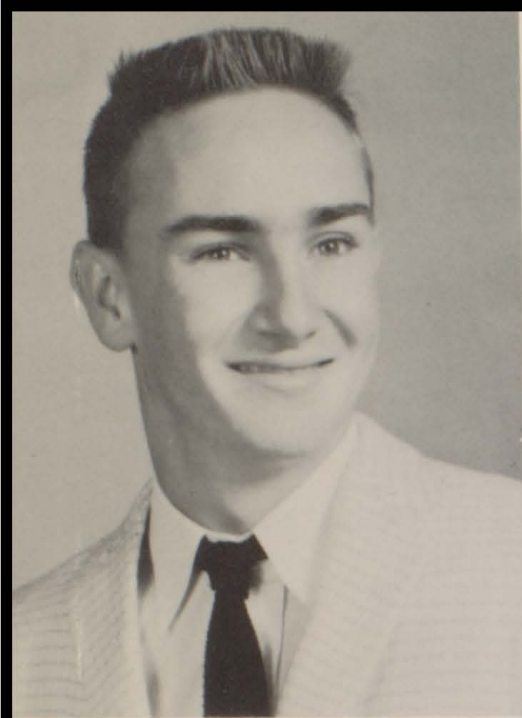

JOHN FRANK EUBANKS

"Johnny"

Library Club 1; F.H.A. 1, 2, 3, 4.

JACQUELINE RUTH FILLINGIM

"Jackie"

F.T.A. 3; Secretarial 4; "B" Cheerleader 2, "A" Cheerleader 3, 4; Student Council 2.

WILLIAM SPENCER FERGUSON

"Peanut"

F.F.A. 2, 3.



KALLY FRETWELL

"Kally"

CHARLES WAYNE FROST

"Charles"

Key Club 2, 3, 4; "B" Club 3, 4; Pre-Engineering 2; Football 1, 2, 3, 4; Basketball 3, 2; Baseball 1, 2, 3, 4.

WADIE GABRIEL

"Wadie"

Key Club 2, 3, 4; Debate Club 2, 3, 4, Vice-President 4; Foreign Language Club 3, 4; Baseball 3, 4.



BARBARA ANN GANEY
"Barbara"

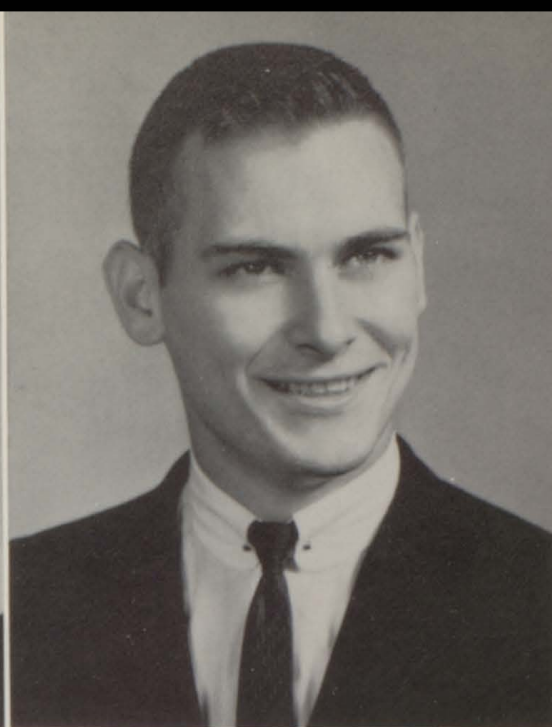

JOHN WILLARD GARNER
"John"
Football 1, 2, 3, 4; "B" Club 4; Who's
Who 4.



JULIA FAYE GIBSON
"Faye"
F. T. A. 2; F. H. A. 2, 3, 4; Glee
Club 1, 2, 3, 4.

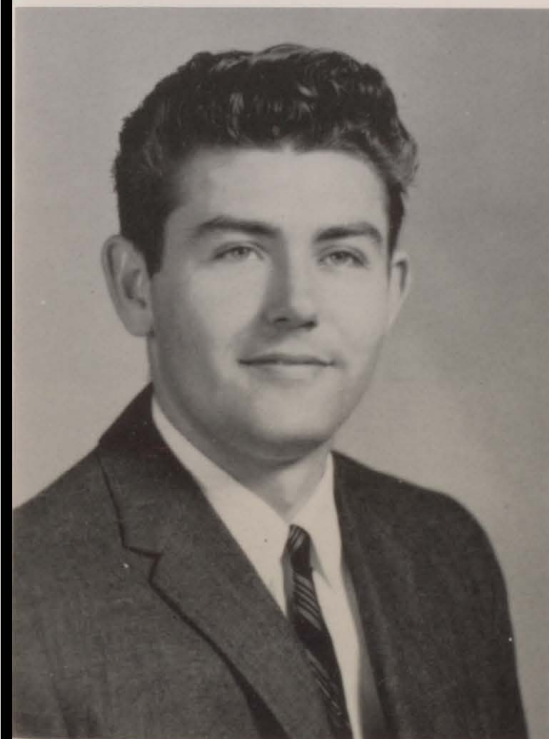

BURNS GILLIAN
"Burns"
F. F. A. 2, 3, 4.

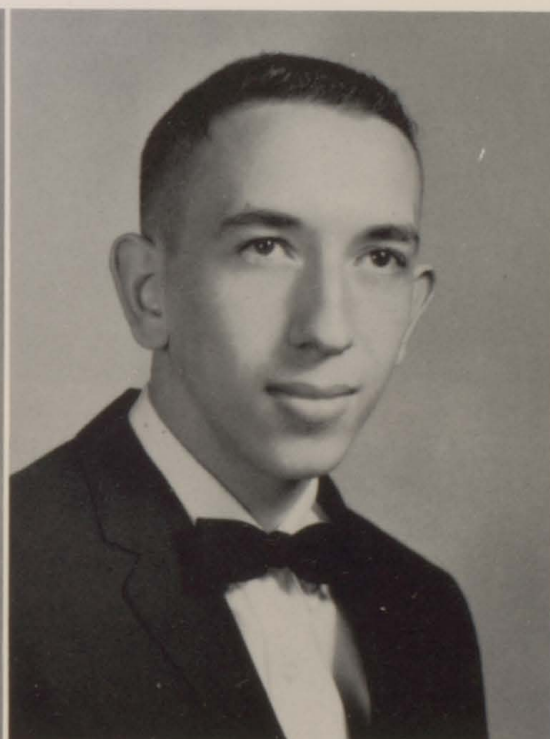

BOBBIE GODWIN
"Bobbie"



SHIRLEY HAWKINS GRAHAM
"Shirley"
Glee Club 1, 2, 3, 4.



ROCHELLE EVADALE HALL

"Dale"

Glee Club 3, 4; Band 1, 2, 3, 4;
Who's Who 1.

WANDA JEAN DAVIDSON

"Wanda"

Student Council 3, 4; Spanish Club
3, 4; F. T. A. 3, Parliamentarian 4;
Secretarial Club 4; Who's Who 4.

ROBERT EDWARD HARRISON

"Robert"

Band 1, 2, 3, 4; Debate Club 4.

ELIZABETH ANN HEARN

"Elizabeth"



IRBY LLOYD HEATON

"Lloyd"

F. F. A. 1, 2; "B" Club 3, 4; Base-
ball 1, 2, 3, 4.

EDWARD AUGUST HARTNER

"Eddie"

Dramatics Club 2; Key Club 1, 2,
3, 4; "B" Club 2, 3, 4; N. H. S. 2,
3; Foreign Language Club 3; Pre-
Engineering Club 2, 3; Who's Who
1, 4; Football 2, 3, 4; Baseball 1, 2,
3, 4; Basketball 1, 2, 3, 4; Athletic's
Award 4.

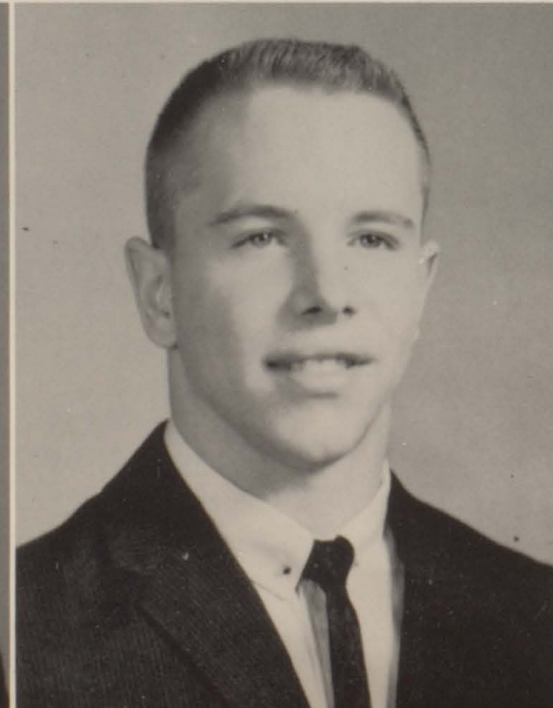

MARY LOU HARTNESS
"Mary Lou"

Library Club 3, 4; Foreign Language
Club 3, 4; Debate Club 4; Glee
Club 3, 4.

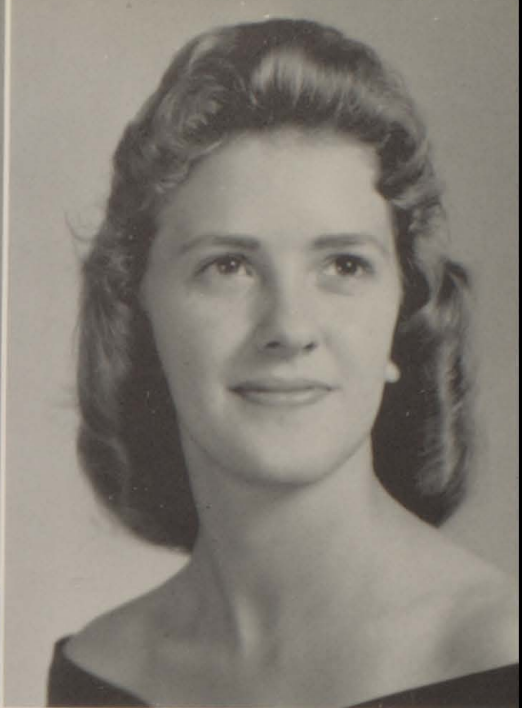

BONNIE HINOTE
"Bonnie"



ALLEN WAYNE HINOTE
"Wayne"

DORIS LOUISE HODGES
"Doris"

F. H. A. 2, 3, 4; Glee Club 1, 2;
Secretarial Club 1, 2, 3; Student
Council 1, 2; D. O. Club 3, 4; Li-
brary Club 1, 2.

ELIZABETH HOLMES
"Elizabeth"

Sophomore Hop Queen; French Club
3, 4; Para-Medical Club 3; Vice-
President Student Council 3; Science
Club 3, 4; F. H. A. 4.

HAROLD ERNEST HOLMES
"Harold"

Key Club 2, 3, 4; Treasurer 3, Secre-
tary 4; Science Club 3, 4; Debate
Club 3, 4, President 4; Student
Council 4.

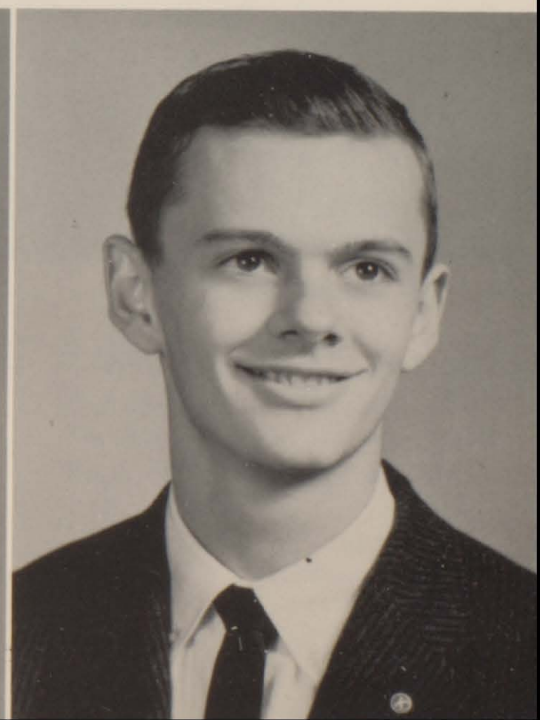



DOROTHY ANNETTE HOWELL
"Dorothy"

Glee Club 1, 2, 3, 4; Secreterial
Club 4.



CLAUDE JAMES JOHNSON
"Claude"

F. F. A. 1, 2.



VERA ELAINE JOHNSON
"Vera"

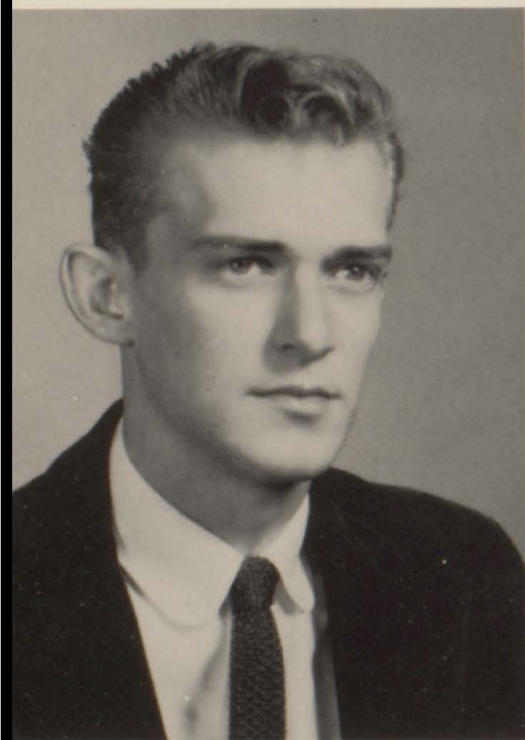

LANE JOHNSON
"Lane"

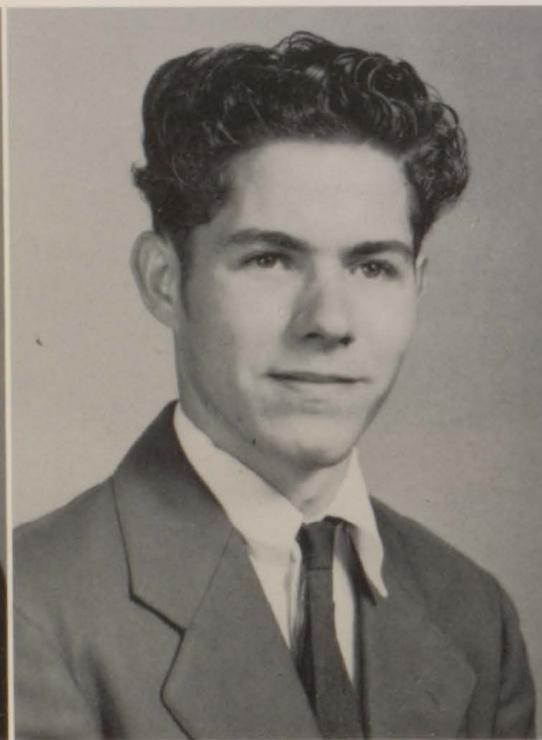

ALVIN KILLCREASE
"Alvin"

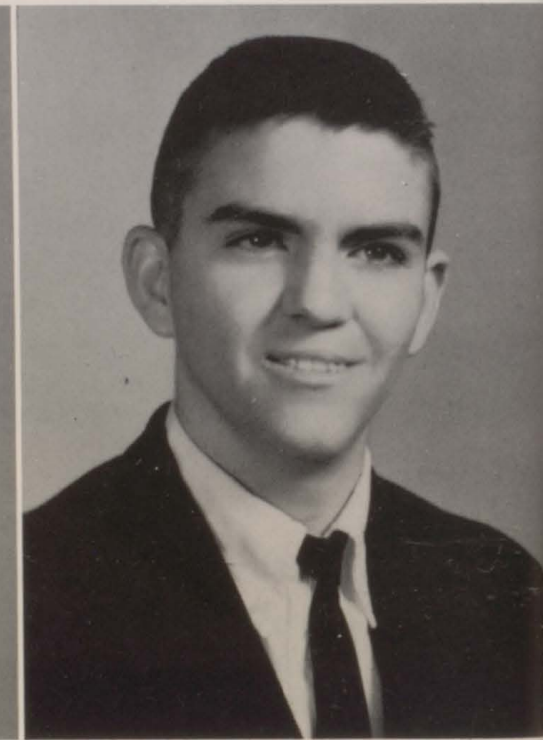

WALTER WAYNE LANGSTON
"Wayne"

Key Club 3, 4, President 4; Science
Club 4; "B" Club 2, 3, 4; Pre-
Engineering Club 1; D.O. Club 4;
Mr. D.O. 4; Vice-President, Jun-
ior Class; Who's Who.



ELOISE LAMBERT
"Eloise"

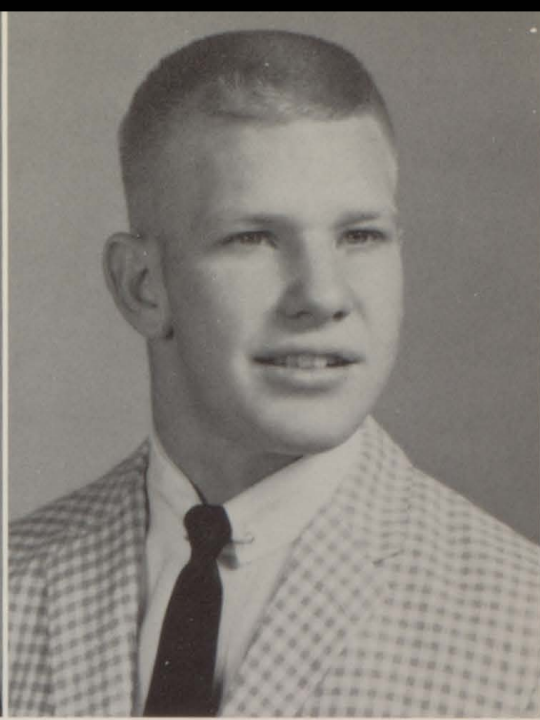

JUNIUS LAMAR LONG
"Junius"

Key Club 2, 3; "B" Club 3, 4, Vice-President 4; Tiger's Roar Staff 4; Who's Who 3, 4; Pre-Engineering Club 2, 3; Track 2, 3; Baseball 2; Football 1, 2, 3, Captain 4; Backwards Week Court; F.F.A. 1, 2.



ROBBIE SHERRILL LONG
"Robbie"

Library Club 3, 4; Secretarial Club 4.

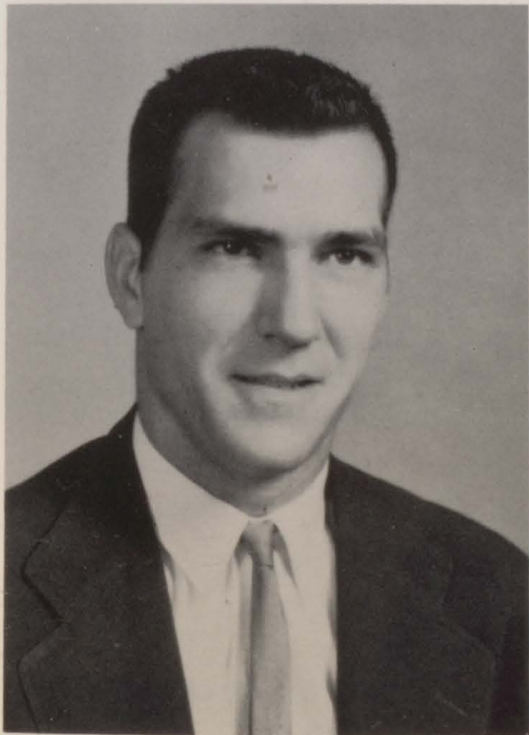

CHARLIE EUGENE LYLES
"Charlie"

F.F.A. 1, 4; D.O. Club 4.



CHARLOTTE JAYNE LYLES
"Charlotte"

F.T.A. 2, 3, 4; F.H.A. 4; "B" Club 3, 4; Secretarial Club, President 4; Quill and Scroll 4; May Court; Freshman Court; Sophomore Court; Who's Who 1, 3, 4; "B" Cheerleader 2; "A" Cheerleader 3, 4; Debate, Secretary 2; Tiger's Roar Staff 4; Student Council 1, 2, 3; Glee Club 1; Foreign Language Club 3.



LINDA LOUISE LUNDBERG
"Linda"

F.T.A. 3, 4; French Club 2, 3, 4; N.H.S. 3, 4; Debate Club 2, 3; Secretary 4, Quill and Scroll 3, 4; Paper Staff, Co-Editor 4; Glee Club 1, 2, 3, 4.



LAURA LEE MATTHEWS
"Laura Lee"
F. H. A. 2; Glee Club 1, 3.

PRESTON MELTON
"Preston"
F. F. A. 3; Spanish Club 4.

LEONARD MITCHUM
"Leonard"

HUBBARD MINCHEW
"Hubbard"

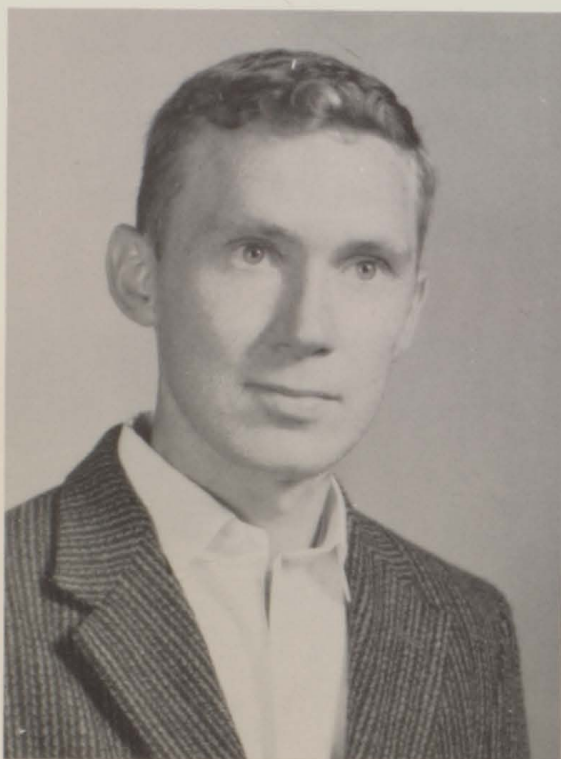

WALTER WILLIS MOORER
"Walter"
F. F. A. 2; D. O. Club 3, 4.

NANCY ELAINE MOSLEY
"Nancy"
F. H. A. 2, 3, 4; Glee Club 1, 2, 3, 4;
President 4; Tiger's Roar Staff 3,
Reporter.

GARY DON McCAW

"Gary Don"

F. H. A. 2; D. O. Club 3, 4.

STEVEN NED McGILL

"Steve"

Quill and Scroll 4; Key Club 3;
Science Club 2; "B" Club 2, 3; Pre-
Engineering Club 2; Tiger's Roar Staff
3, 4; Football 1, 2, 3; Basketball 1,
2, 3; Who's Who 1.



BESS ANNETTE McKISSACK

"Annette"

Library Club 2, 3; Dramatics Club
2; Para-Medical Club, Treasurer
2; D. O. Club 3, 4; Foreign Language
Club 3, 4.

THOMAS ARCHIE McMILLAN

"Tom"

Basketball 2, 3, 4; Track 2, 3; Base-
ball 4; Football 2, 3, 4; Co-Captain
4; All County 4; Outstanding Line-
man 4; Key Club 2, 3, 4, Secretary
3; "B" Club 3, 4; Science Club 2,
3, 4; Pre-Engineering Club 2, 3;
Who's Who 2, 4; Mr. B. C. H. S.



HARRIET LOUISE NELLUMS

"Harriet"

F. H. A. 2, 4; Quill and Scroll 4;
Secretarial Club 4; N. H. S. 4;
Tiger's Roar Staff, Columnist 4;
Student Council 4.

THOMAS HENRY NORTON

"Thomas"

F. H. A. 1, 2.

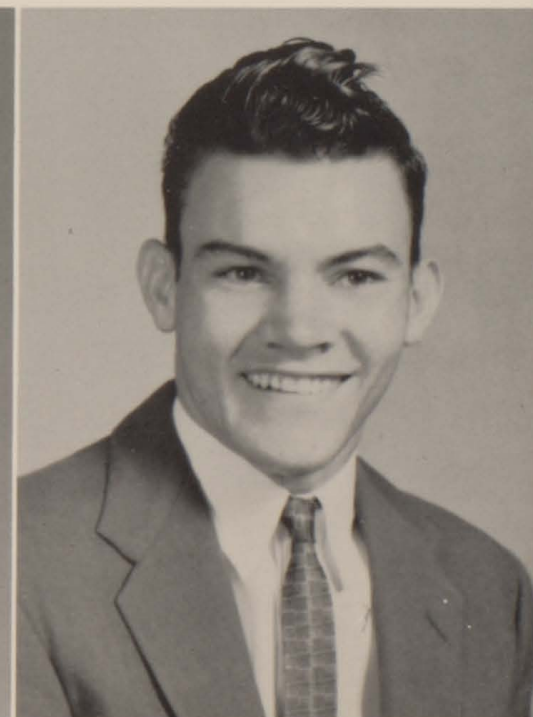



LINDA OVERSTREET
"Linda"

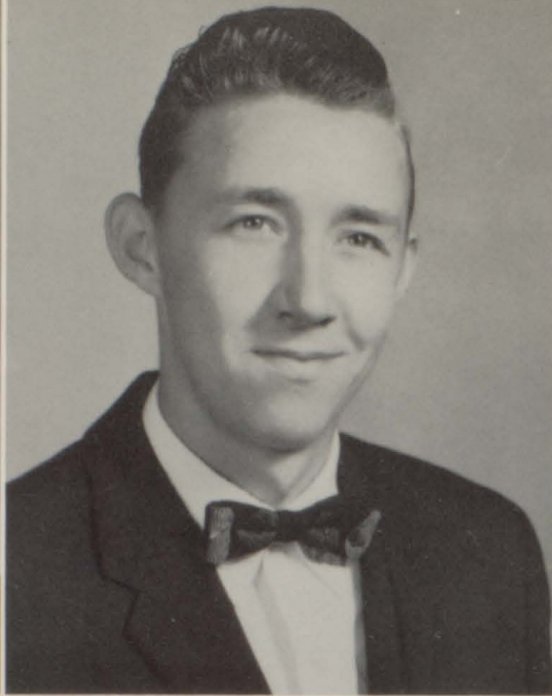

WILLIAM LESLEY PHILLIPS
"William"
F.F.A. 1, 2.

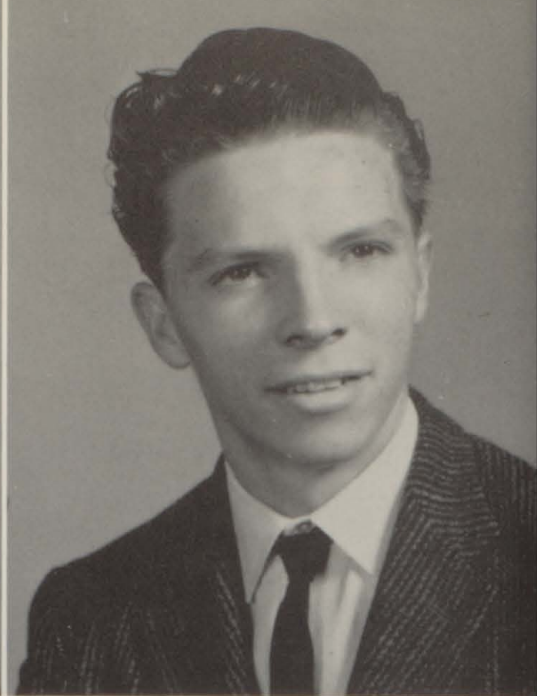

JOHN ARTHUR PEAVY
"John"
F.F.A. 2.

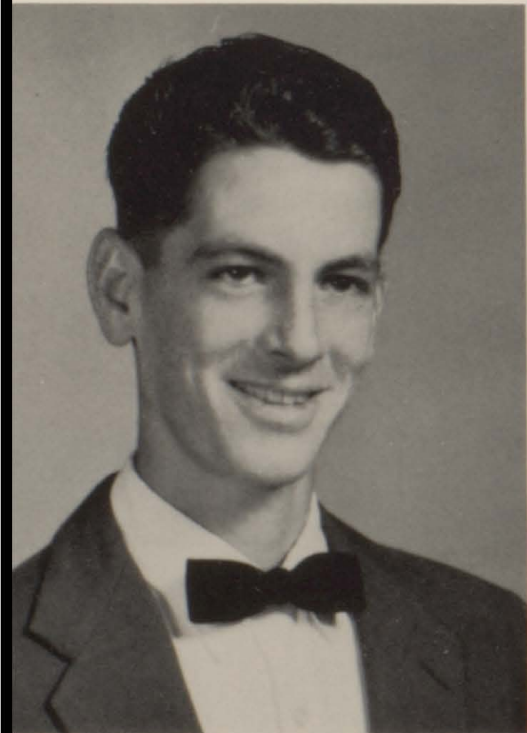

FRANKLIN PHILLIPS
"Franklin"

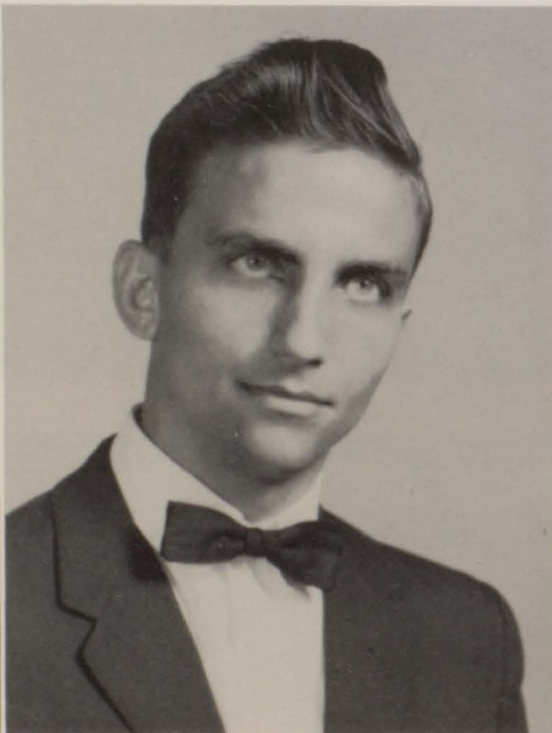

JOSEPH DONALD RODGERS
"Joe"
F.F.A. 1, 2.



DOROTHY RUTH BYRD
"Dorothy"
F.H.A. 2, 3; Glee Club 1, 2, 3, 4.



SAMUEL LEORY RUPLE
"Sam"

Key Club 1, 2, 3, 4, Treasurer 4;
Science Club 1, 2, 3, 4; N. H. S. 1,
2, 3, 4, Vice-President 4; Who's
Who 1, 2, 3, 4.



MICHAEL DEWAYNE RYAN
"Mike"

Foreign Language Club 2, 3; D. O.
Club 3, 4.

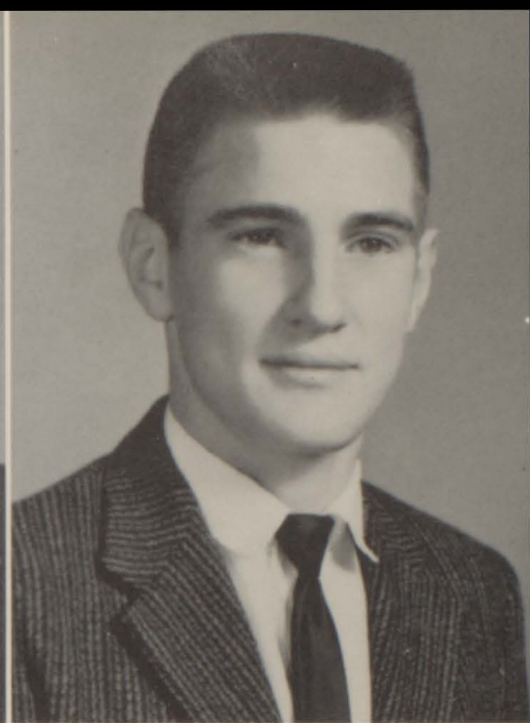

WOODROE TURNER SALTER
"Woody"

F. H. A. 2, 3; "B" Club 4; Basket-
ball 2, 3, 4; Track 2, 3, 4; Home-
coming Escort.

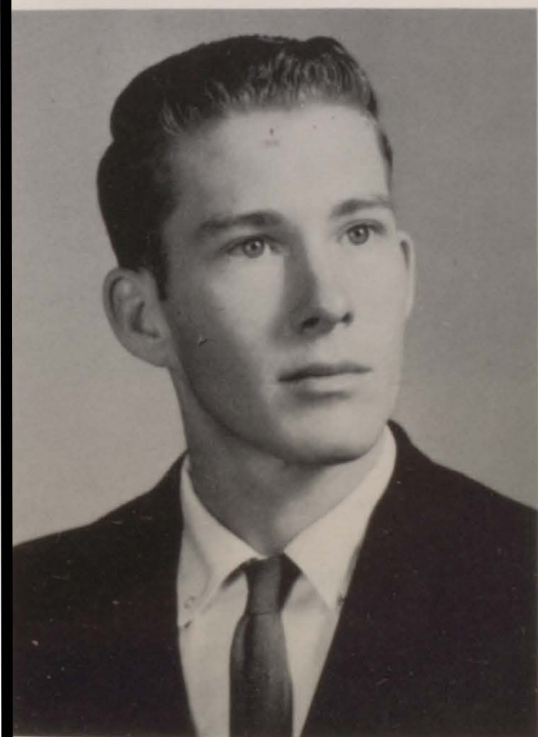

NORMAN LEROY SCHRAM
"Norman"
F. F. A. 4.



DOROTHY EVA SIMMONS
"Dottie"

Foreign Language Club 3, 4; Music
Club 2, 3, treasurer 4; D. O., treas-
urer 4; Miss D. O. 4.

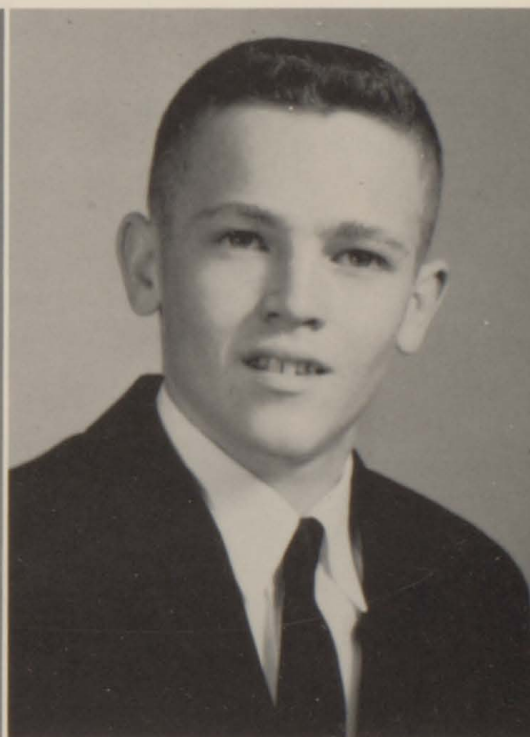

CARL MORTON SLAUGHTER
"Morton"

Key Club 2, 3, 4; Science Club 2,
3, 4; Who's Who 4; Pre-Engineering
Club 2, 3; Backwards Week Court;
Homecoming Queen Escort.

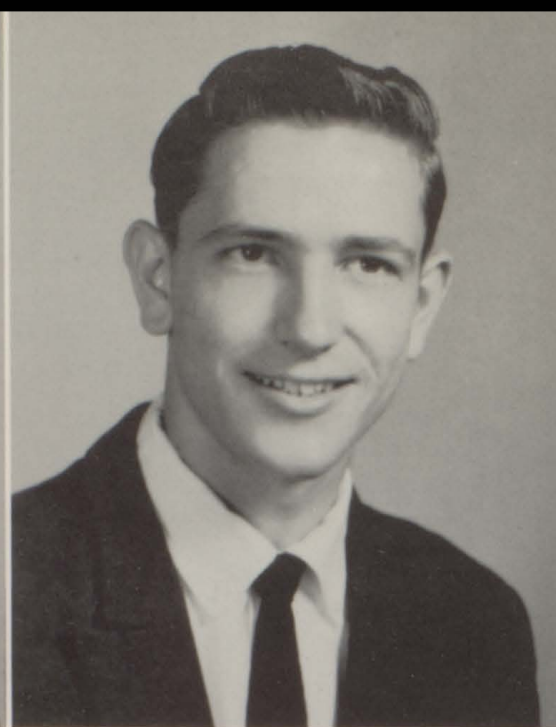

BURK STEWART
"Burk"
F.F.A. 2, 3.

GLEN STEWART
"Glen"

JERRY CARTER STEWART
"Jerry"
F.F.A. 2, 3, 4; "B" Club 3, 4.

PAULETTE STEWART
"Paulette"
F.H.A. 2, 3, 4; Student Council 2;
Glee Club 3, 4.

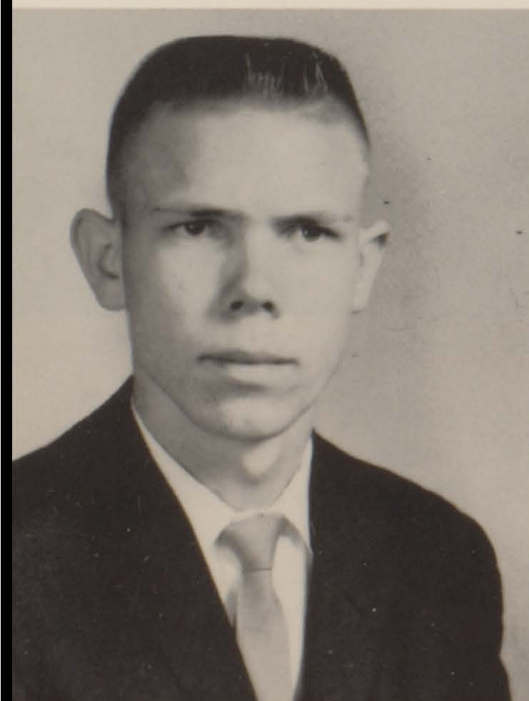

WINSTON LAVON STEWART
"Winston"
F.F.A. 3, 4; Basketball 3.

ANNIE LAURIE STILL
"Annie Laurie"
F.T.A. 2, 3, 4; Glee Club 1; Key
Club 3, 4; Science Club 2, 3, 4;
"B" Club 4; Foreign Language Club
2, 3, 4; Key Club Sweetheart; Bal-
coala Staff 4; "B" Cheerleader 2,
Alternate 3, "A" Cheerleader 4;
Band 1; Who's Who 4.

CHARLES RAY STOKES
"Charles"
F.F.A. 1, 2.



MICHAEL JOSEPH THOMPSON
"Mike"
F.F.A. 2, Secretary 3.



MORRELL PHILLIPS THOMPSON
"Morrell"

O'NEIL THOMPSON
"O'Neil"
D.O. 2, 3, 4; "B" Club 1, 2; F.F.A.
1, 2; Football 1, 2; Basketball 1;
Baseball 1, 2.

LUCILLE MARQUERITE TRAWICK
"Lucille"
F.H.A. 2; Library Club 3; Glee
Club 1; Secretarial 4.

WAYNE THOMPSON
"Wayne"



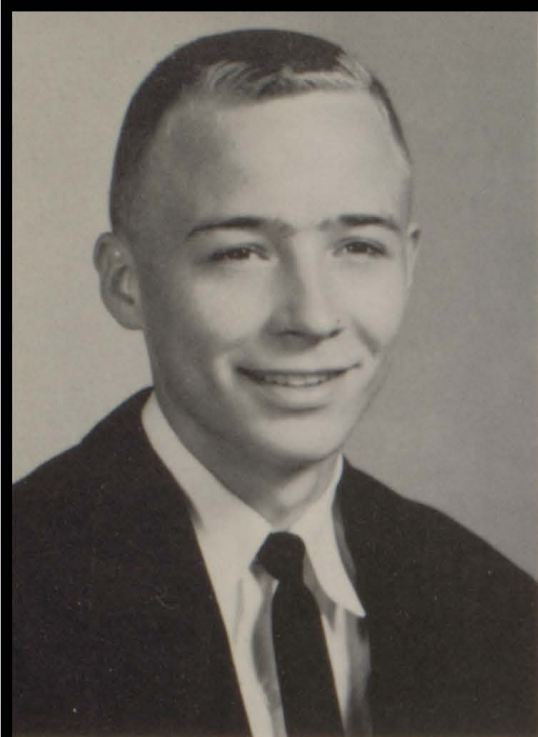

BUTCH WALDROP

"Butch"

Pre-Engineering Club 2, 3; Science Club 2, 3, 4; French Club 2; Homecoming Escort.



RONALD CLYDE WASDIN

"Ronald"

F.F.A. 1, 2; "B" Club 4; Football 1, 2, 3, 4.



SANDRA FAYE WILLIAMS

"Sandra"

F.T.A. 4; F.H.A. 3; Glee Club 2, 3; Quill and Scroll 4; Foreign Language Club 3, 4; Tiger's Roar Staff, Editor 4.



JAMES AVON WURST

"Jimmy"

Key Club 3, Vice-President 4; Science Club 4; "B" Club 4; French Club 4, President; Junior Class Vice-President; Band 1, 2, 4.

We Build the Ladder by Which We Climb.

CLASS COLORS: Blue and White

CLASS FLOWER: Spring Flowers



Senior



Snaps



Senior Class



1962





SCHOOL DAYS 1953-54



SCHOOL DAYS 1954-55



SCHOOL DAYS 1951-52



JUNIORS

1944



Chapter 3 THE BEGINNINGS OF GOVERNMENT IN THE UNITED STATES

The roots of American government reach deep into the past. The system of government that we suddenly spring into being as if the wave of some political magician's wand. Nor was it pulled out of thin air by the

The Colonial Period

Our English Heritage. The French, Spanish, Dutch, Norwegian, and other Europeans settled in parts of what was to become the United States. But it was the English who came in the largest numbers. And it was the English who came to control the thirteen colonies that stretched for 1,300 miles along the Atlantic seaboard.

These early discoverers who cleared the wilderness and fought off the Indians had to look out their own future in the New World. But they came here in search of greater

Founding Fathers at Philadelphia in the summer of 1787. Boston, it has developed through long centuries of experience. American thought and action. We shall now review the main points of these beginnings.

They and their forefathers sought a better political future with their own hands. They brought with them the ideas and habits of a democratic society. They had been working with the English and French ideas of the time. They had been working with the English and French ideas of the time. They had been working with the English and French ideas of the time.

They had been working with the English and French ideas of the time. They had been working with the English and French ideas of the time. They had been working with the English and French ideas of the time.



SETTLERS AT WORK

Early Americans had to live together in harmony, or they would not survive. This was called "government in order to live," the beginning of our government today.

of which are to be found today. county, borough, jury, sheriff, coroner, and justice of the peace, for example. And all of these were well known in England long before the first Englishman ever heard of America.

1.1 The First Concepts of Limited Government and Civil Liberties. They brought with them too the twin ideas of limited government and civil liberties. That is, that government is not all-powerful, that government is limited in what it may do, and, especially, that it is limited in the sense

that each man has certain rights that government cannot injure or take away. These great principles of freedom were proclaimed in such historic English documents as the Magna Carta in 1215, the Petition of Right in 1628, and the Bill of Rights and the Act of Toleration of 1689.

1.2 The Concept of Representative Government. A third vitally important concept brought to America in English origin was that of representative government. For centuries there had been developing in England the

1962
Junior Class
Officers

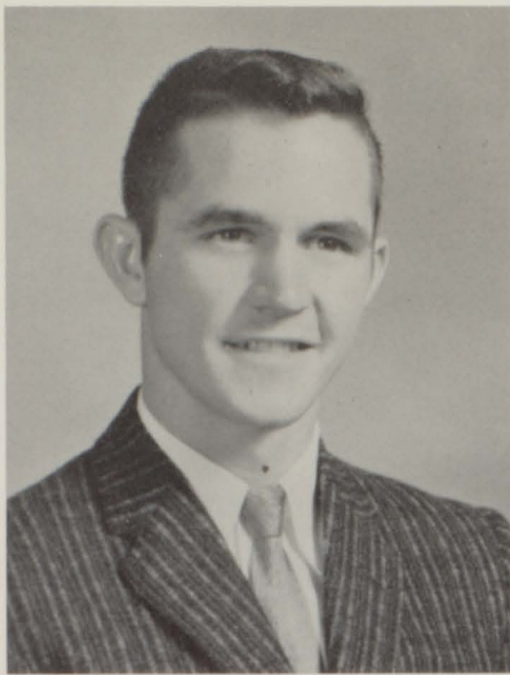

PRESIDENT
CHARLES RICHEYSON



VICE-PRESIDENT
SHARON DAY



VICE-PRESIDENT
ELAINE LEE



VICE-PRESIDENT
LORRIANE RUPLE



VICE-PRESIDENT
TOMMY STRONG



SECRETARY
FRANCIS TAYLOR

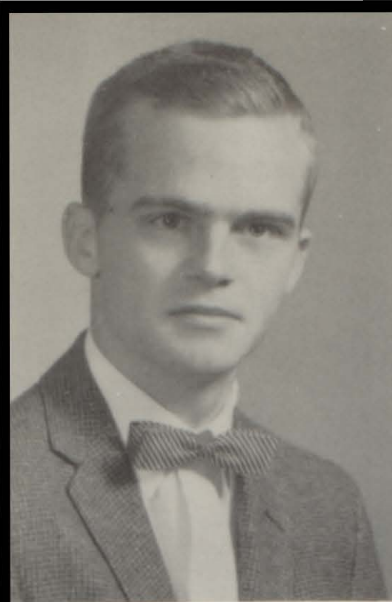

HOWARD ADAMS



LARRY ADAMS



NED BRANNAN



CAROLYN BROWN



PEGGY BRYARS



MILDRED BUXTON



MARGARET CAMP

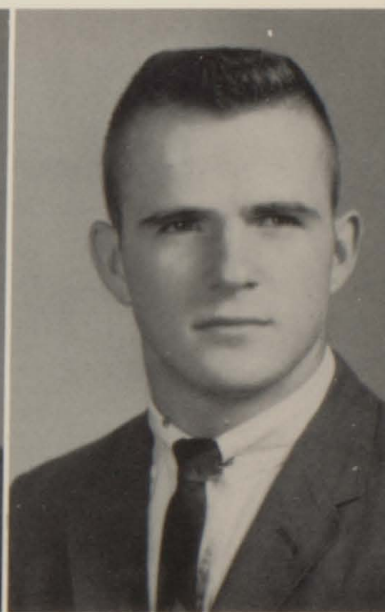

G. B. CARPENTER

JEANNIE CHASTANG

SUZIE CHEVALIER

MAXINE COLEMAN

CORA ADEL COX





LINDA CRAWFORD



CHARLOTTE DANIELS



BETTY ANN DEAN



JOAN D'OLIVE

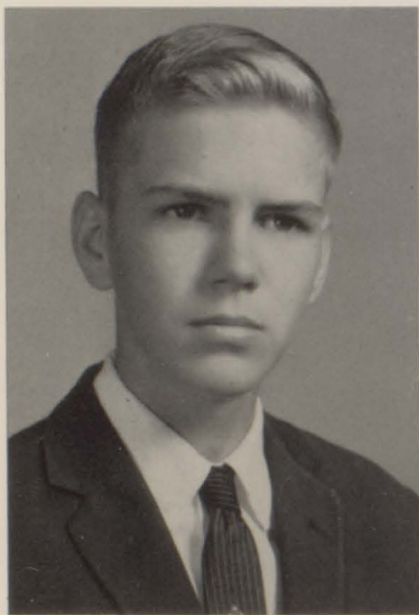

DWIGHT DUCK



LINDA EASLEY



MARY LOU EILAND

RONNIE FARRISH

KAY FERRELL

SHERRY JEAN FLOWERS

WAYNE FLOWERS

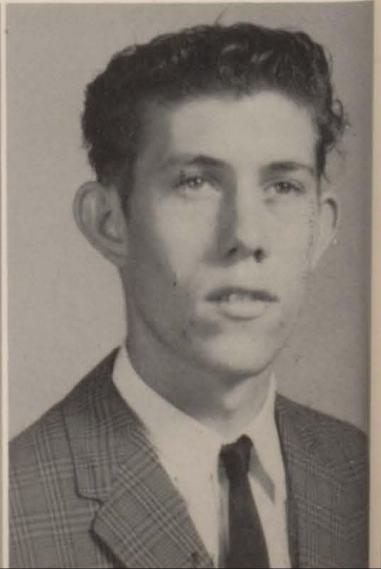



FAYE FOWLER



JOAN FOWLER



ELAINE GANEY



GALE GODBEY



DON GORDON



JANIS GRAY

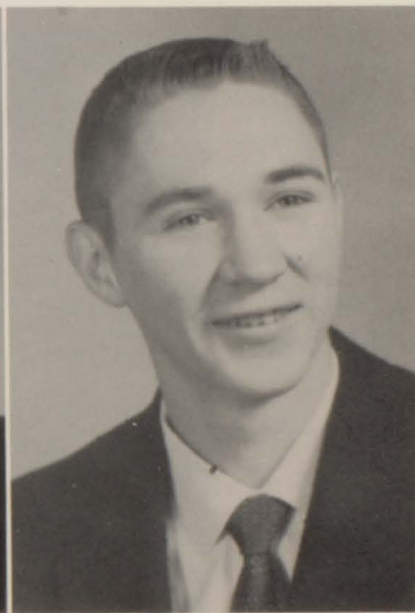

CHARLES GREEN

DELORES GREER

DOROTHY ELLEN HAND

JUDY HEATON

BILLY HICKS





BONNIE HOWELL



JEAN JACKSON



SARAH JACOBSON



GLORIA JOHNSON

KIM
JOHNSON

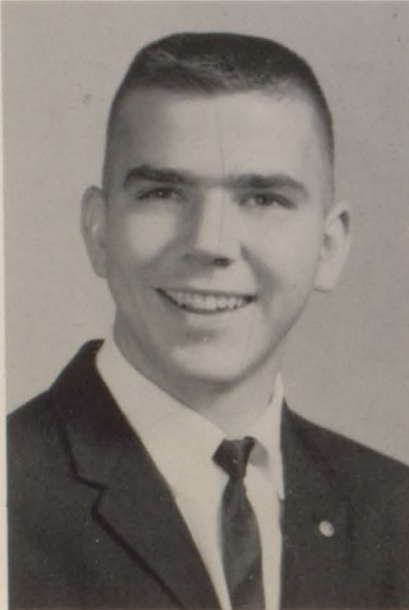

BUTCH
JORDON

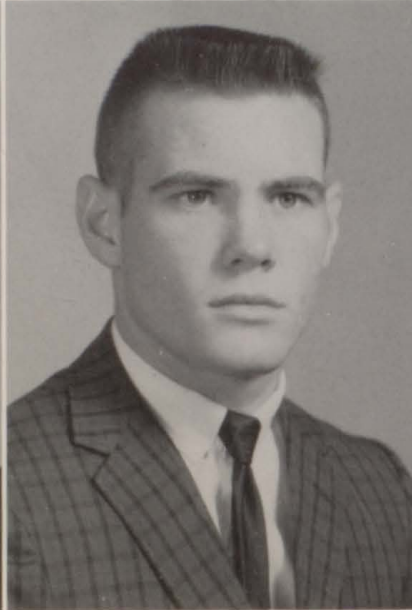

JAN KINIARD

NINA LAMBERT

CLARA LONG

CARL LYLES





CARLEAN MEADOWS



JOHNNY McPHAUL



ELMORE OBERT



LEON OVERSTREET

RONDA
PEADEN



MICKEY
PHILPHOT



NELDA POWELL

LINDA PRESLEY

MARY EDNA PRESLEY

ROGER PRESLEY





BOBBIE PRUETTE



MARY PUGH



IRENE QUINLEY



JULIETTE QUINLEY

SUE
QUINLEY



LARRY
REID



DELORES RIDER

PAUL SCHULTZ

LINDA SHUMATE

BETTY SIMPSON

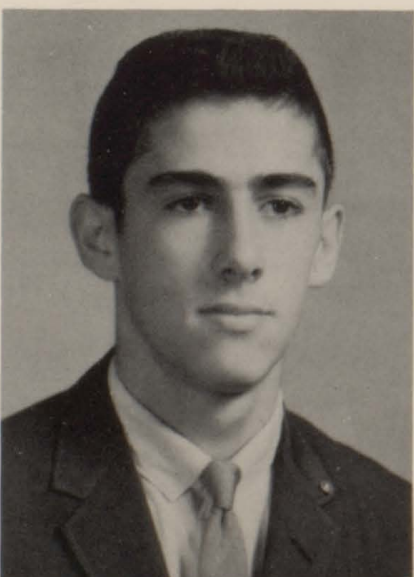

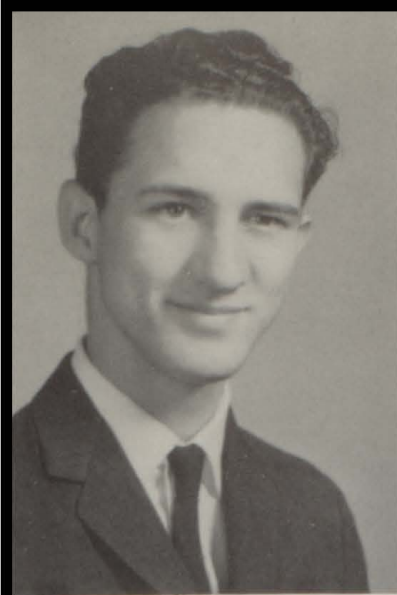

GEORGE SIMS

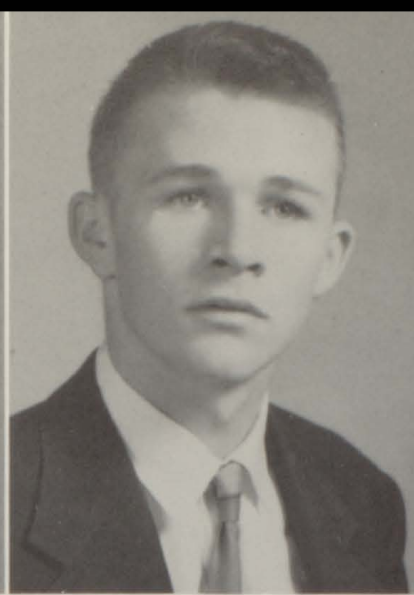

FRANCIS SLOAN

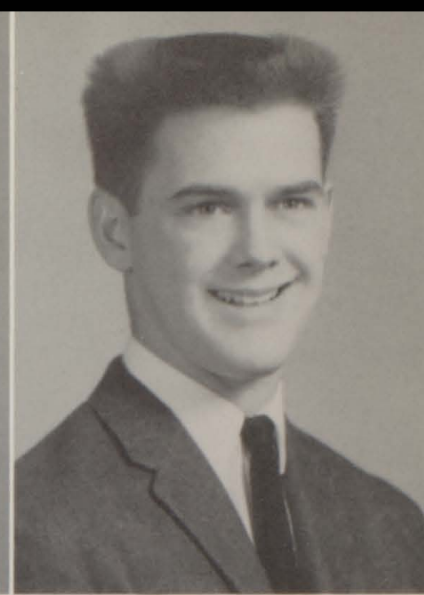

JOHN SNIDER



SANDRA SNOWDEN

MABEL
STANDARD



JANETTE
STEWART



MARTHA ANN STUART

SUE TALBOT

RALPH TENNISON

KENNETH THOMAS

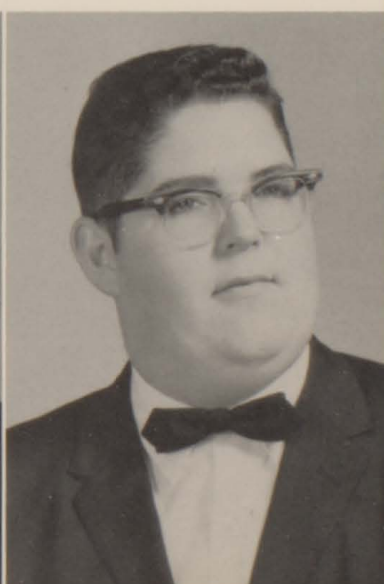
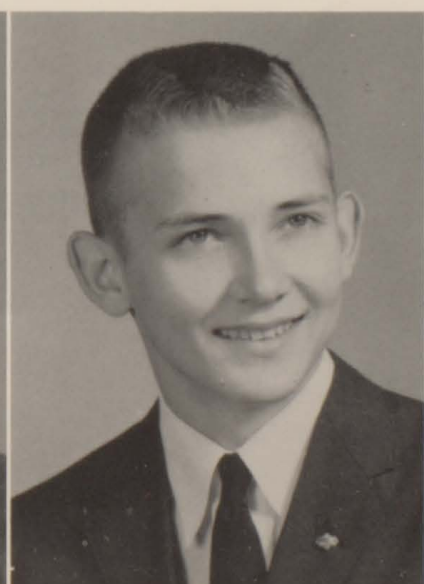



LINDA TRAWICK



GARY VINSON



PEGGY WALL



ARTIS WHITE

CAROLYN WHITE

DIANNE WHITE

SANDRA WHITE

PATRICIA WILSON



WAYNE WOOD



JANE ALYCE WOODSON



MARY MARTHA WRIGHT



WANDA WRIGHT

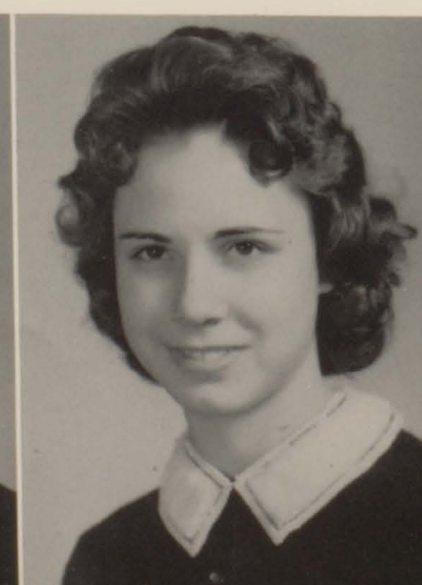

SOPHOMORES

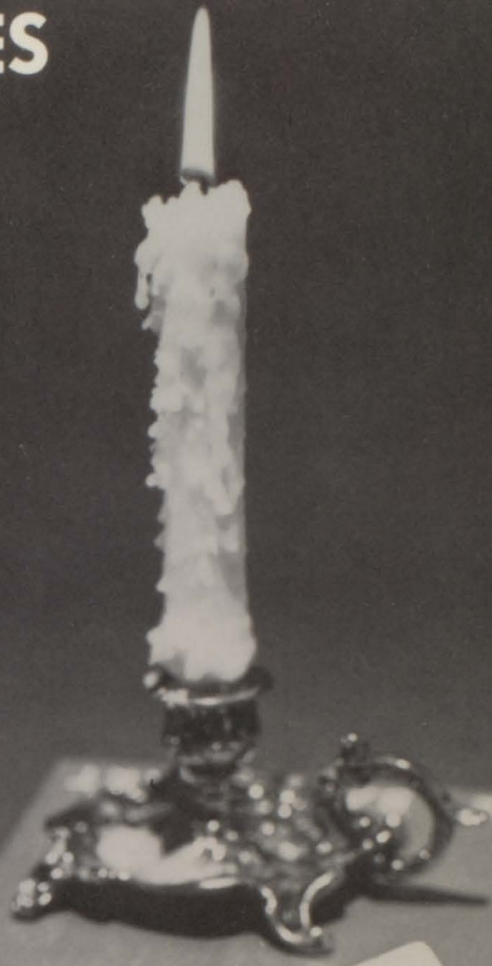

Don M. Wolfe
Ellen M. Geyer

CHARLES I. GLICKSBERG
GERTRUDE E. UNSER
HAROLD A. VON ARX

ENJOYING ENGLISH



Design by Stefan Salter
Illustrations by Sylvia Haggander and Paul Busch
SYRACUSE

The L. H. Ringer Company, Inc.

1962 Sophomore Class Officers



CLARA JO HASTIE
PRESIDENT



TONI RICHERSON



HELEN McMILLAN



CAROLE BRYARS

VICE-PRESIDENTS

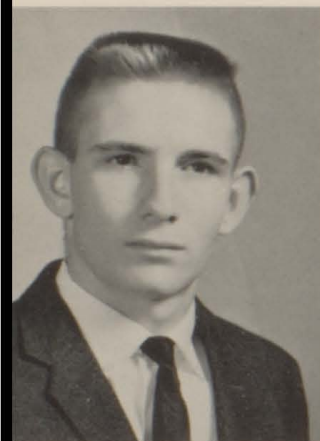

K. BELL
E. BLACKBURN
J. BOONE
W. BOYINGTON



B. AYLIN
S. BASKIN
M. BATEMAN
M. BEASLEY

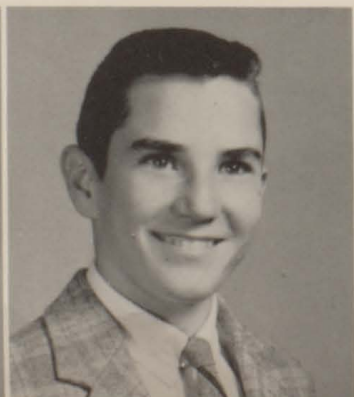
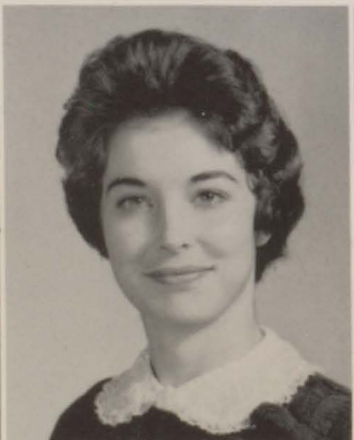
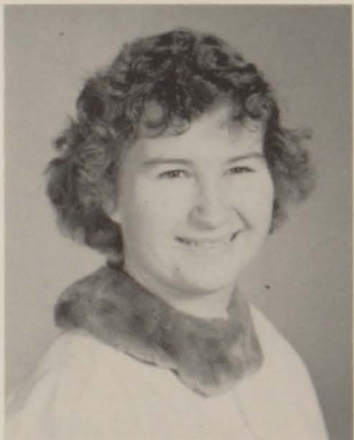

S. BROWN
P. BROWN
J. BRYARS
J. BRYARS



C. CARLISLE



S. COOPER



D. COOTS



L. CORLEY



G. CRENSHAW



B. CUMBIE



C. DANIELS



W. D. DAVIDSON



J. DUCK



J. DURANT



S. EASLEY



G. ETHERIDGE

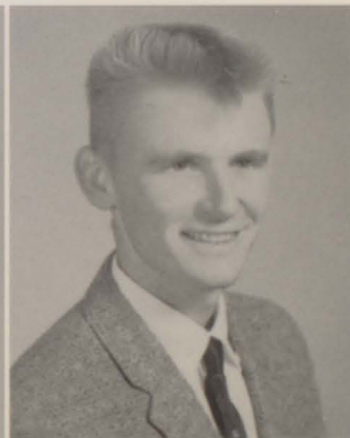

W. ETHERIDGE



H. EUBANKS



T. GASTON



A. GIBBS



B. GIBSON



H. GLASS



L. HADLEY



B. HARVILL



J. HEAD



J. HINOTE



C. HODGES



M. HORTON



V. HUDSON



S. JOHNSON



W. JOHNSON



B. JOINER



D. JORDON



M. LANHAM



G. LINDSEY

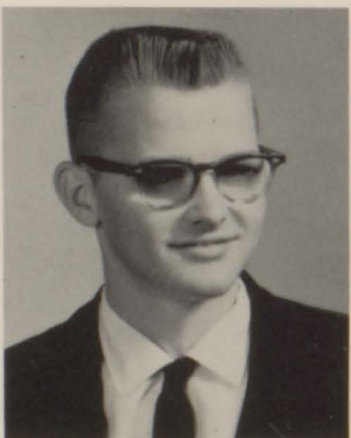

F. LUNDBERG



B. MCGILL



L. MANN



E. MATTHEWS



B. MILLER



S. MILLER



J. MOSELY



L. MURPHY



M. NABORS



G. NELSON



R. NORSWORTHY



P. PARKER

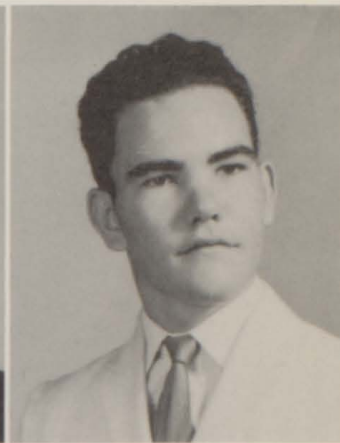

L. PEACOCK



G. W. PHILLIPS



R. M. PHILLIPS



P. POWELL

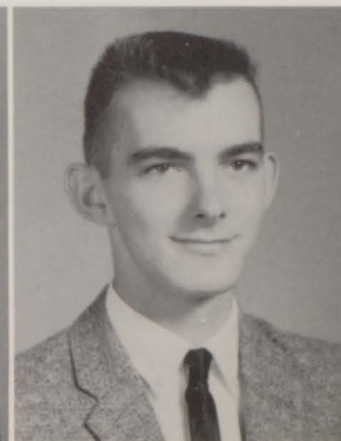

D. PRESLEY



J. PRICE



D. QUINLEY



J. REED

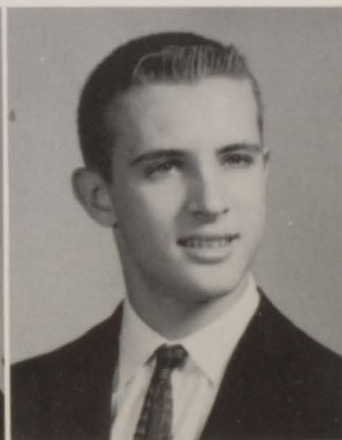

J. REID



T. RHODES



T. RICHERSON



J. ROBERTSON



A. ROGERS



P. ROLEY

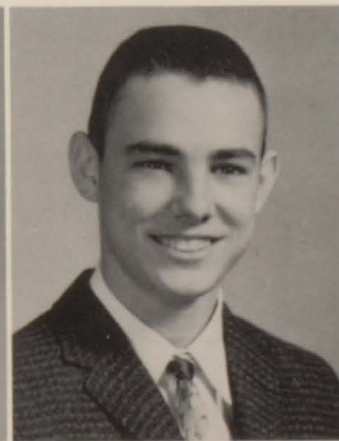

L. ROUNTREE



L. RYBA



B. SHIVERS



C. SHULTZ



M. A. SKINNER



H. SMITH



E. STACEY



M. STACEY



J. STAMPS



R. STANFORD



A. STEWART



B. TALBOT

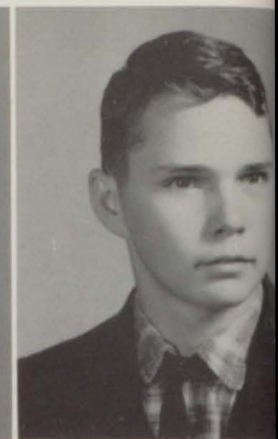

R. TAYLOR



S. TAYLOR



A. THRASHER



W. TURK



K. VINES



R. WATERS



S. WHITE



H. WILLIAMS



P. WILSON



A. GILBERT



C. WURST

FRESHMEN



Ninth Grade



Adams



Adams



Arrington



Averitt



Baggett



Bankester



Bankester



Barnett



Barron



Bell



Bridges



Brown



Brown



Brown



Brown



Brown



Bryant



Bryars



Bryars

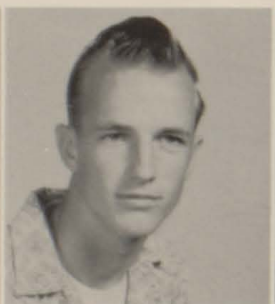

Bryars



Buzbee



Byrd



Caldwell



Campbell



Carrol



Chambless



Chastang



Clemmons



Coker



Cook



Cowart



Cowart



Crosby

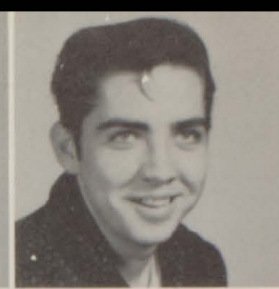

Crutchfield



Cunningham



Davidson



Davis



Daw



Day



Day



De La Fosse

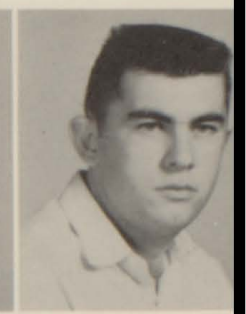

De La Fosse



De Loach



Dorman



Dunn



Durant



Ealum



Earls



Easley



Eckert



Eckert



Emmons



Everette



Ganey



Ganey



Ganey



Gee



Giadrocich



Gibson



Johnson

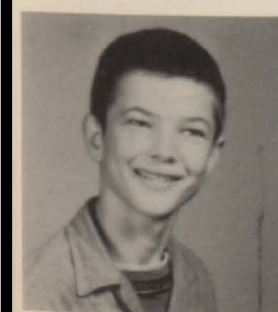

Joiner

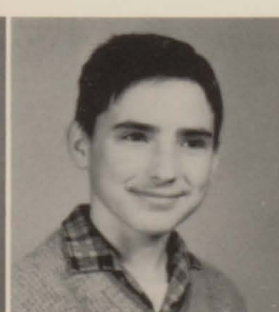

Jurjevich



Kelley



Kelso



Lassiter



Long



Lowe



Lynd



Martin

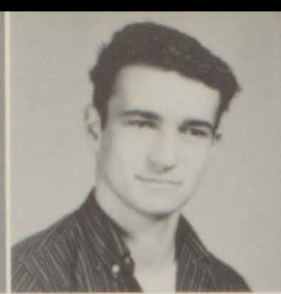

Marwell



May



Mayo



Mayo



McIntyre



McVay



Mitchell



Morris

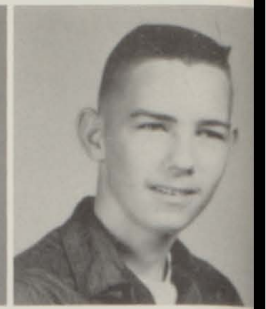

Morrow



Mosley



Murphy



Myres



Nall



Nix



Pastorcich



Peaden



Peavy



Phillippi



Phillippi



Poston



Powell

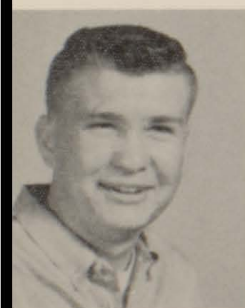

Quinley



Quinley



Richerson



Rieben



Robinson

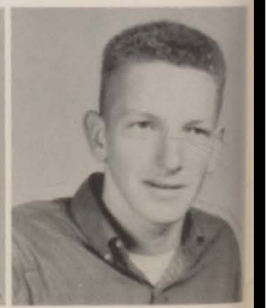

Rook



Sanders



Scharm



Sessions



Shaffer



Shipp



Skinner



Stacey



Stacey



Starling



Stewart



Stewart



Still



Stuckey



Stuckey



Swindell



Taylor



Trawick



Traylor



Thomann



Thomas



Thompson



Thompson



Thornton



Tober



Wallace



Waters



Weekley



White



White



Williams



Willis



Wilson



Wilson



Wood



Wrenn



Wright



Godwin



Shaw



Vinson



Walton



Webb



Wilson



JUNIOR HIGH

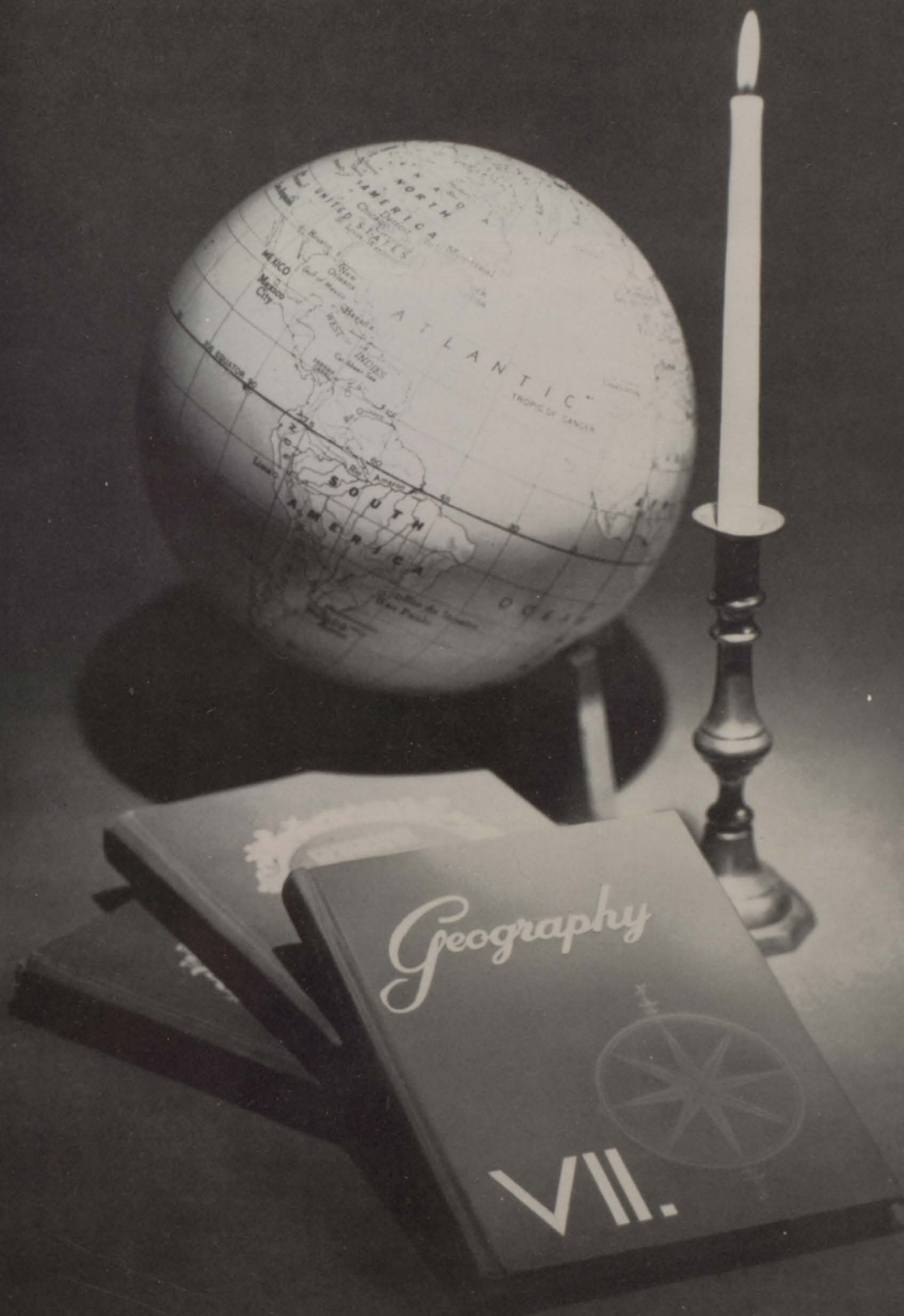

Eighth Grade



M. Adams



A. Akers



S. Alexander



N. Allen



R. Amos



K. Arant



W. Arrant



J. Bartley



T. Baugh



C. Baxendale



H. Bodiford



R. Boyington



R. Boyington



B. Bozone



J. Brown



L. Brown



M. Brown



B. Branson



M. Bryars

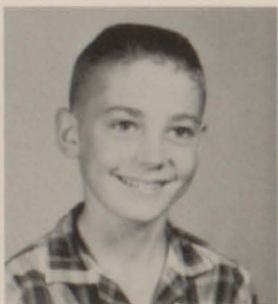

T. Bryars



A. Bush



C. Burt



B. Byrd



G. Byrd



V. Byrd



R. Byrne



D. Cabaniss



L. Cabaniss



H. Clark



R. Clemons



D. Coker



J. Cook



C. Cooper



L. Countryman



J. Cowert



T. Crawford



G. Crenshaw



L. Crysell



W. Daniels



W. Davidson



G. Davis



M. Davis

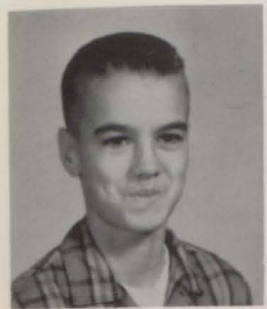

D. D'Olive



D. Duck



J. Dukes



M. Durant



G. Dyess



R. Everett



R. Feminear



J. Franklin



G. Gandy

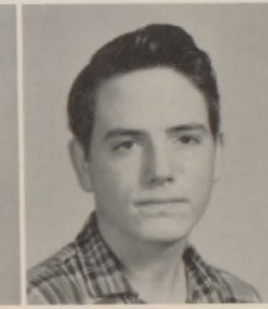

L. Gann



G. Gee



L. Giadrosic



A. Gibson



S. Gilliland



C. Graham



J. Guy



D. Hadley



J. Hadley



N. Hadley



B. Hall



C. Hall



J. Hall

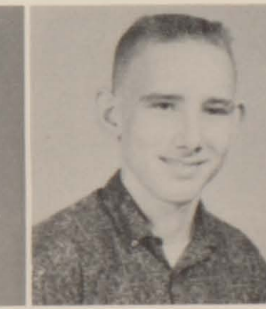

T. Hall



A. Hardy

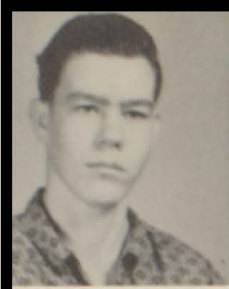

D. Harper

B. Harrelson

J. Hartner

T. Harville

Y. Harville

R. Hastings

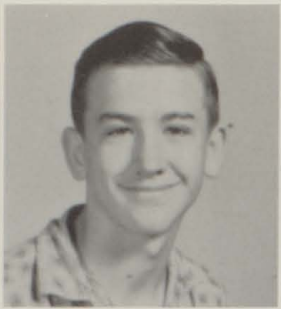
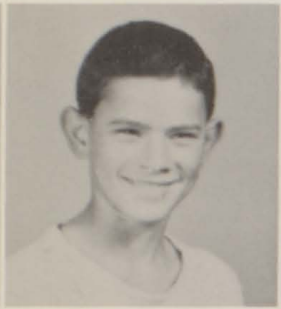

G. Hawkins

J. Hayles

L. Hedge

J. Helton

M. Hinote

R. Hinote

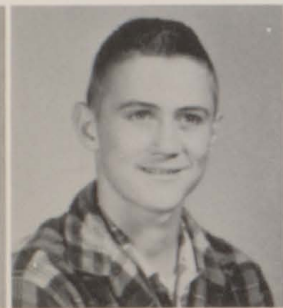

B. Hoffman

J. Horn

G. Howell

C. Hyatt

B. Hyde

M. Jacobson

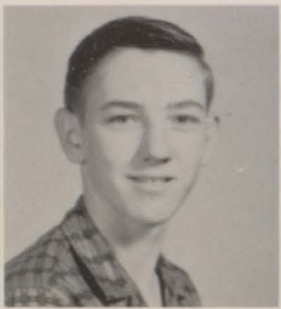

E. James

A. Jerkins

A. Johnson

W. Johnson

R. Joiner

B. Kelley

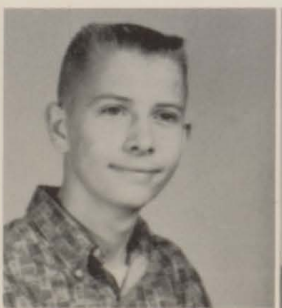

C. Killcrease

C. King

N. Lee

C. Lindsey

T. Lovett

G. Long



J. Long

R. Long

A. Martin

D. Mashburn

T. Matthews

V. May



C. McGill



S. McGill



R. McManius

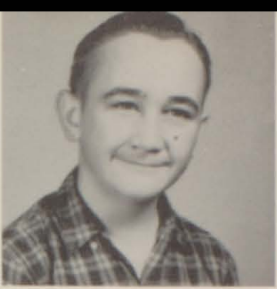

M. Middleton
Max Middleton

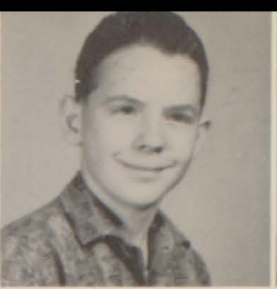

J. Miller



S. Milliton



D. Minchew



K. Mitchem



B. Mixon



R. Mizell



J. Mobley



P. Moore



L. Morriss



K. Mosey



R. Murrah



O. Myres



R. Nellums



B. Owen



P. Owen



E. Page



P. Parker



B. Peaden



D. Perkins



F. Perkins



K. Perkins



D. Peterson



E. Phillips



V. Phillips



A. Presley



A. Price



C. Quinley



S. Quinley



S. Quinley



D. Rider



R. Rider



J. Rieben



E. Roberts



J. Roberts



F. Robinson



L. Ruple



E. Salter



R. Scholl



M. Schram



D. Scruggs



J. Sims



M. Sprinkle



J. Stacey



I. Stamps



D. Stark



H. Still

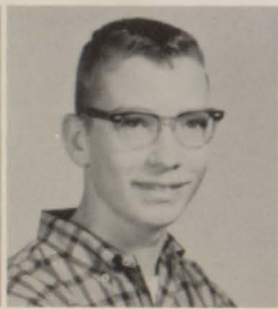

C. Sudduth



E. Thompson



G. Thompson



J. Thompson



B. Taylor



J. Taylor



V. Taylor



D. Thomas

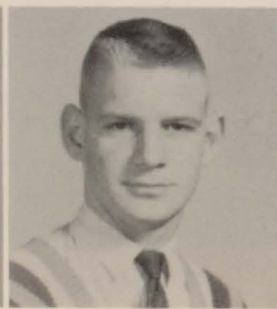

B. Simpson



S. Simpson



W. Trawick



J. Traylor

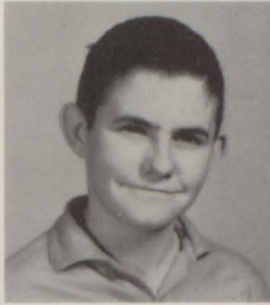

D. Turk



F. Turner



J. Turner



R. Vinson



J. Wall



J. Wallace



R. Wasdin



J. Waters

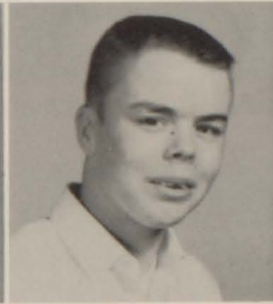

K. Waters



D. Watson



S. Watts



P. Weekley



A. White



D. Wiggins



A. Williams



D. Williams



L. Wise



K. Woodson

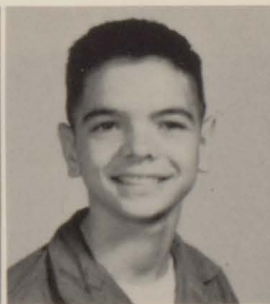

M. Yarbrough



B. Young



J. Wilson



W. Zehner

Seventh Grade



H. Adams S. Alford B. Amos E. Averitt K. Baggett W. Baggett E. Barac J. Barnett



B. Baskin J. Belaire F. Bodiford Boyington Brantley Broughton Browder Brown



Brown L. Brown V. Brown W. Brown Y. Brown A. Bryant C. Bryant B. Bryars



F. Bryars H. Bryars Bundy Burger Busbee A. Byrd A. Byrd F. Byrd



G. Byrd Byrne Cabiness Caldwell Carlton Carpenter Carroll Chastang



G. Clark W. Clark Clemmons Coleman Cooper Corley Craft Crenshaw



Cummins

Davidson

Davis

R. Davis

Daw

Dunn

D'Olive

Duck



Easley

Eckert

Emmons

Everitte

Flowers

Ford

Fowler

Free



Garner

Gibson

Gibson

Gilbert

Gillian

Godwin

Gregson

Guy



J. Guy

A. Hadley

B. Hadley

G. Hadley

H. Hall

O. Hadley

R. Hadley

K. Hall



Hammond

Harville

Hawkins

Hayles

Hayett

R. Henderson

T. Henderson

J. Hodo



Hogan

Hodges

Homan

House

Hudson

C. Jacobson

M. Jacobson

E. Jerkins



Johnson

Jordan

Jurjevich

Kilcrease

Kilpatrick

Knight

Kraker

Lambert



Lambeth

Lassiter

Lindsey

Little

Long

Lovett

Lowe

Lundberg

Lyles

Marison

Mashburn

May

Mayo

McGinn

Middleton

Minchew

Mitchell

Mixon

Moore

Morris

Mosley

S. Mosley

Nelloms

Odom

Overstreet

Parker

M. Parker

Pastorcich

Patten

Paul

M. Paul

Perkins

J. Perkins

Peterson

Phillippi

K. Philpot

L. Philpot

Poter

Powell

Presley

Price

Quinley

Raburn

Reid

Rhodes

Roberts

L. Roberts

Robertson

N. Robin

M. Robinson

B. Roland

G. Roundtree

B. Rowland

R. Richerson

K. Rider

S. Russell



Sanders



Sawyer



Scholl



Sebring



Seals



Sharp



Simmons



B. Smith



B. Smith



F. Smith



Sprinkle



Stark



Starling



E. Stewart



M. Stewart



M. Stewart



R. Stewart



W. Stewart



S. Stokes



R. Stokes



T. Strickland



Taylor



Therrell



Thomas



Tolbert



E. Tolbert



Turber-
ville



Turner



Vines



Vinson



Wait



G. Waters



K. Waters



W. Watson



Watts



Weekley



G. White



J. White



K. White



Williams

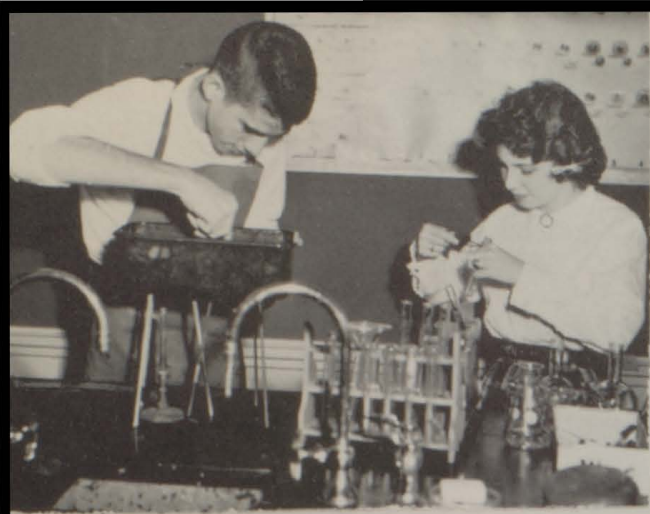

A
R
O
U
N
D



T
H
E



B
C
H
S



C
A
M
P
U
S



FAVORITES

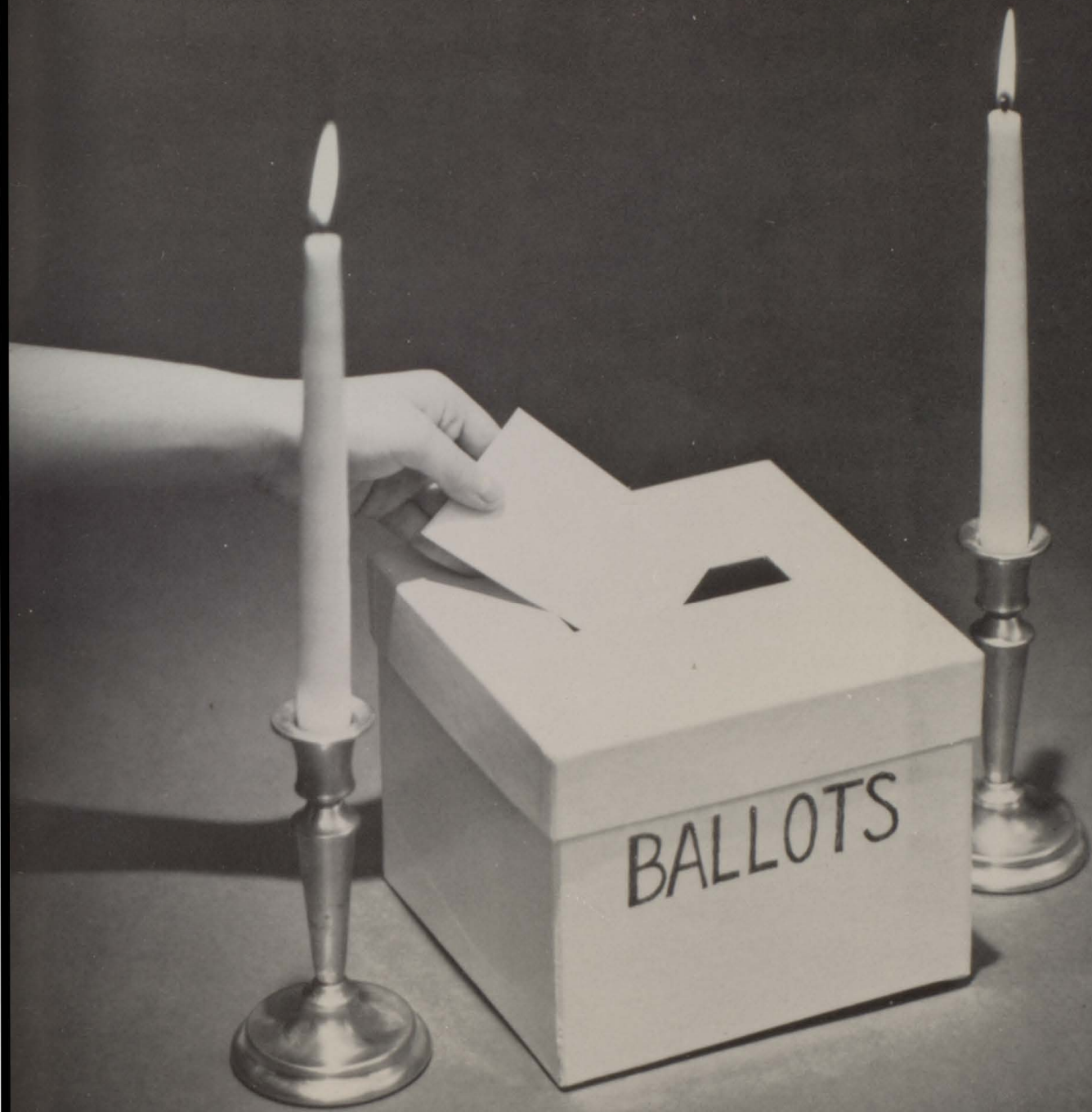



Mr. and Miss B.C.H.S.

CAROLYN BRYARS

TOM McMILLAN





Corn Derby Queen

MARY ELLEN COOPER

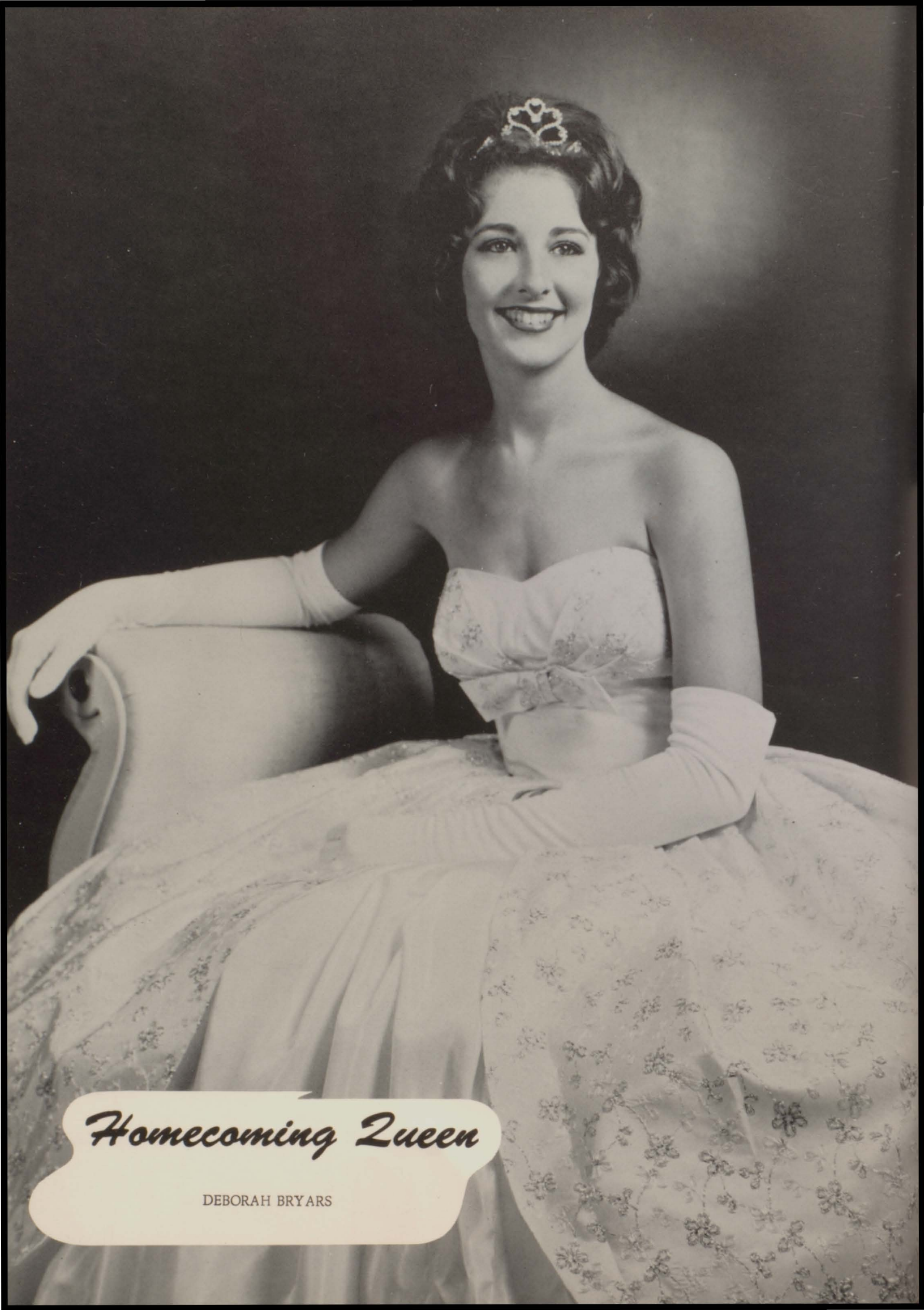

Homecoming Queen

DEBORAH BRYARS

*H
o
m
e
c
o
m
i
n
g*



MARILYN GAUSE



PATRICIA COX

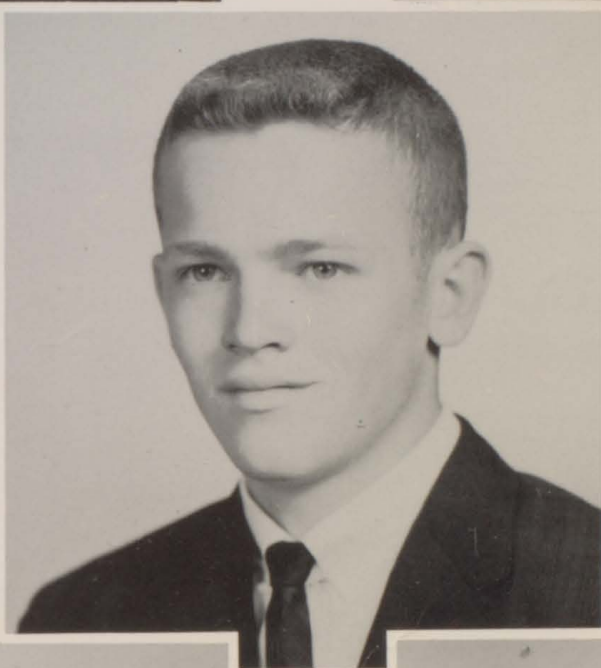

ESCORT

MORTON SLAUGHTER

HARRIET D'OLIVE

MARGARET ALICE BRYANT

*C
o
u
r
t*





May Queen

CAROLYN BRYARS



CHARLOTTE LYLES



DEBORAH BRYARS

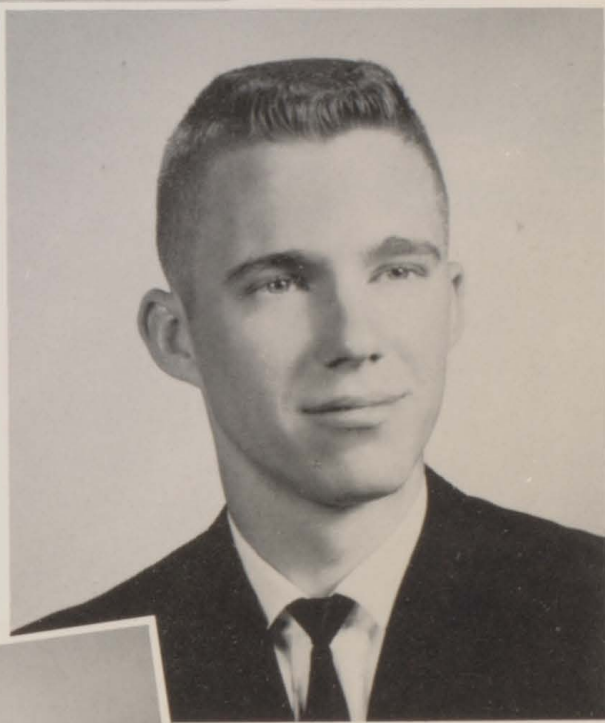

ESCORT

LEALAND BRAY

*May
Court*

MAXINE CHANCERY

LYNN CROSBY



Senior High

Most Popular

CAROLYN BRYARS MORTON SLAUGHTER

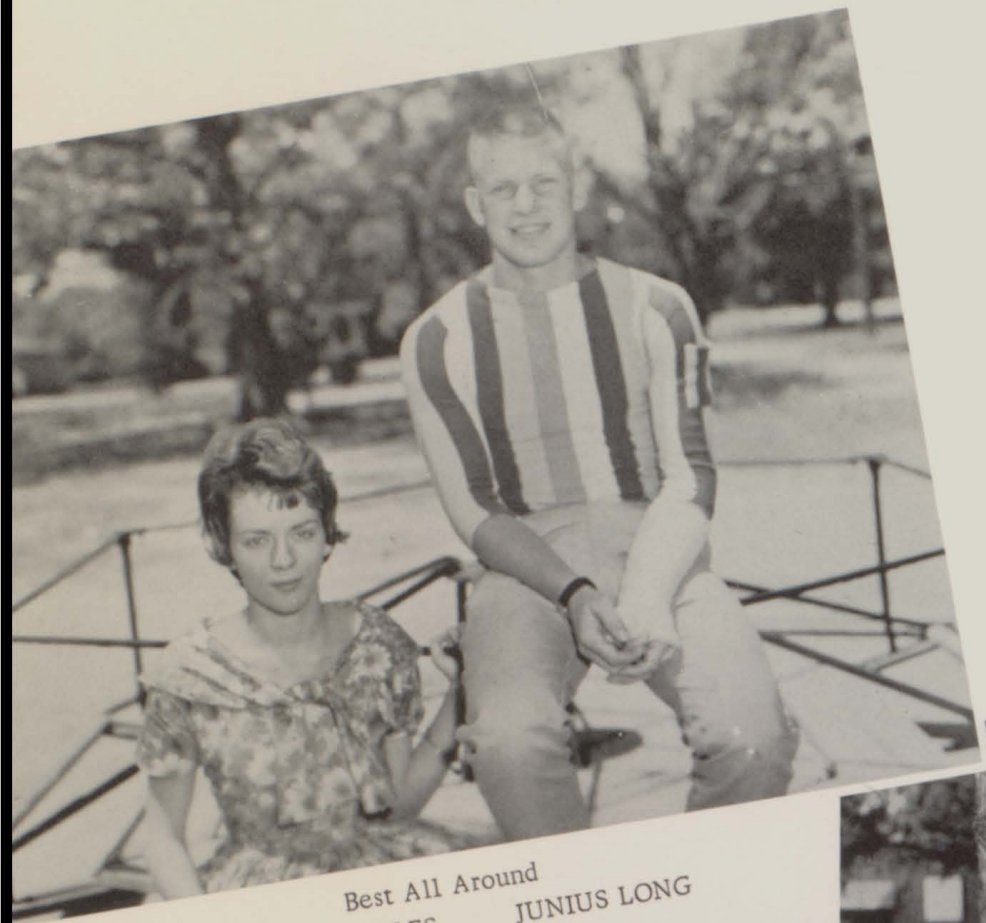

Best All Around
CHARLOTTE LYLES JUNIUS LONG



Most Active

WANDA DAVIDSON EDDIE HARTNER

Most Likely to Succeed

MARY ELLEN COOPER SAM RUPLE



Who's Who

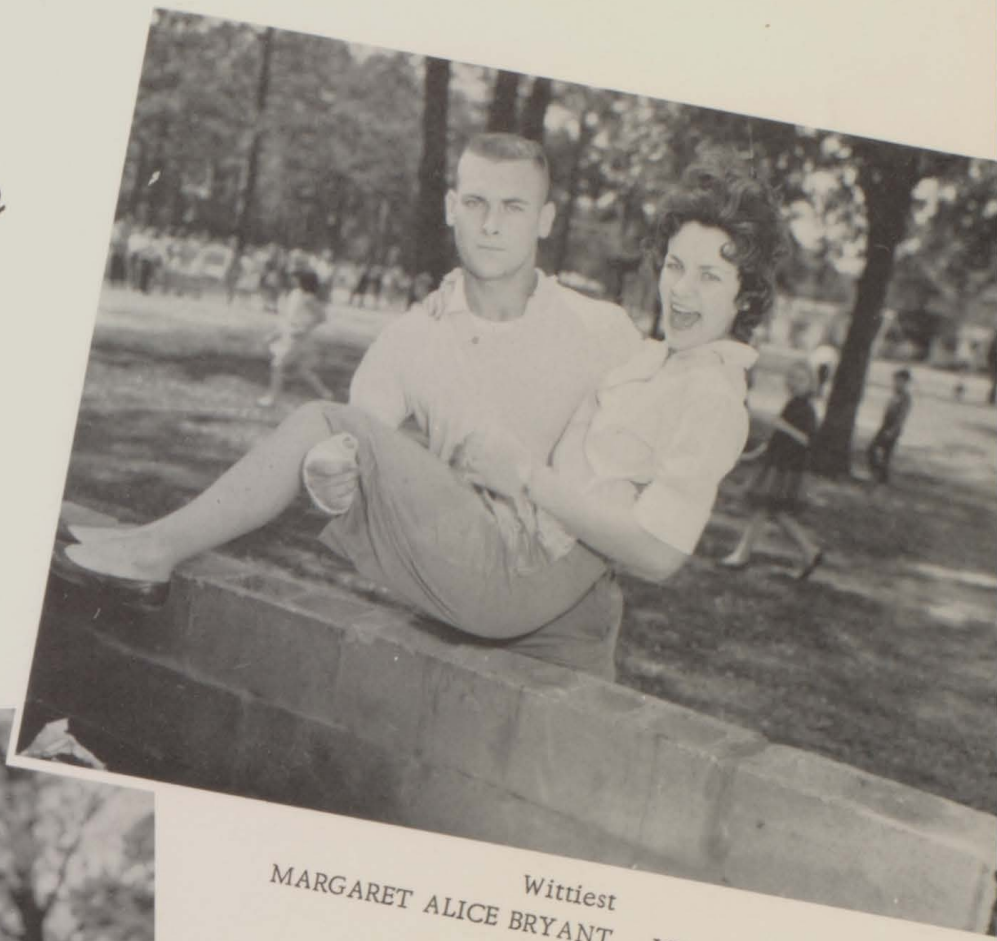

Most Friendly

JEANNIE REED TOMMY STRONG

Wittiest
MARGARET ALICE BRYANT JOHN GARNER



Most Talented

JAN KINNAIRD BUTCH CALDWELL

Best Personality

CLARA JO HASTIE JIMMY BRYANT





Neatest
SHEILA MILLER DON GORDON



Biggest Flirt
ANNIE LAURIE STILL HOWARD SMITH

Most Sincere
LORRAINE RUPLE WAYNE LANGSTON



Most Interesting
JEANNIE STAMPS TOM McMILLAN

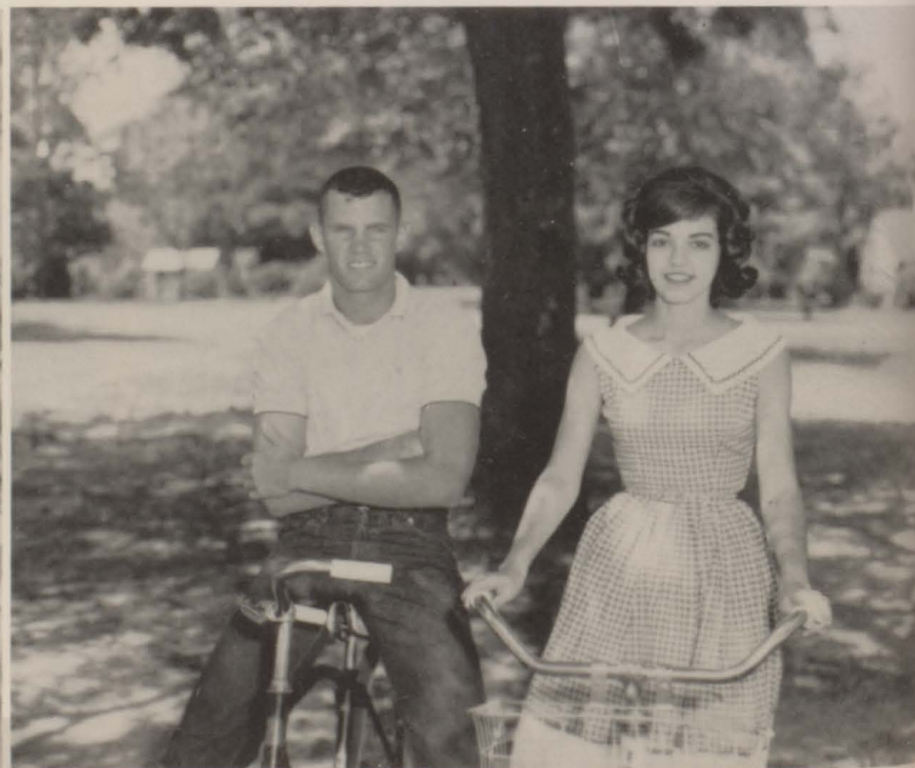



Most Studious
GAYE LINDSEY TONY FALK



Most Attractive
LYNN CROSBY LEALAND BRAY

Most Dependable
MARILYN GAUSE JOHN LANGHAM

Cutest
DEBORAH BRYARS G. B. CARPENTER





BEST ALL-AROUND
Maria Paul
Bobby Hoffman



MOST DEPENDABLE
Barbara Traylor
Tom Mitchell



BIGGEST FLIRT
O'neita Dunn
Jimmy White

Jr. High Who's Who



MOST TALENTED
Deborah Mashburn
Pete Barron



WITTIEST
Patsy Taylor
Joe Green

MOST POPULAR
Susan Still
Ronald Ingram

CUTEST
Nadine Adams
Dale Chastang

BEST PERSONALITY
Julia Hall
Bruce Eckert





Key Club Sweetheart

JANE AYLCE WOODSON



Sophomore Queen — Carole Bryars

ESCORT - JOE FOSTER.



Freshman Sweetheart — Susan Still

ESCORT - RONALD INGRAM



Junior High May Queen and Court

QUEEN: Sheila White

ESCORT: Ronald Ingram

COURT:

- Gayle Coker
- Virginia Henderson
- Susan Still
- Catherine Campbell
- Sandra Morris
- Buddy Richerson
- Sharon White

ATHLETICS



Baldwin County High School Tigers



ROW 1, L. to R. - W. White, T. Falk, E. Matthews, D. Steedley, T. Gaston, A. Gibbs, M. Peace, R. Waters.
 ROW 2 - G. Nelson, R. Ingram, J. Sims, H. De la Fosse, B. Jordan, B. Hicks, C. King, J. Robertson.
 ROW 3 - J. Garner, R. Boyington, E. Hartner, J. Long, D. Gordon, G. B. Carpenter, C. Frost, C. Richerson, V. Hudson.
 ROW 4 - J. Bryant, J. Stewart, H. Biggs, J. Langham, T. McMillan, R. Wasdin, J. Wurst, K. Hall.

STARTING LINEUP: LINE - Ken Hall, John Langham, John Garner, Ronald Wasdin, Ronnie Boyington, Jimmy Bryant, Tom McMillan. BACK - Charles Frost, Eddie Hartner, G. B. Carpenter.

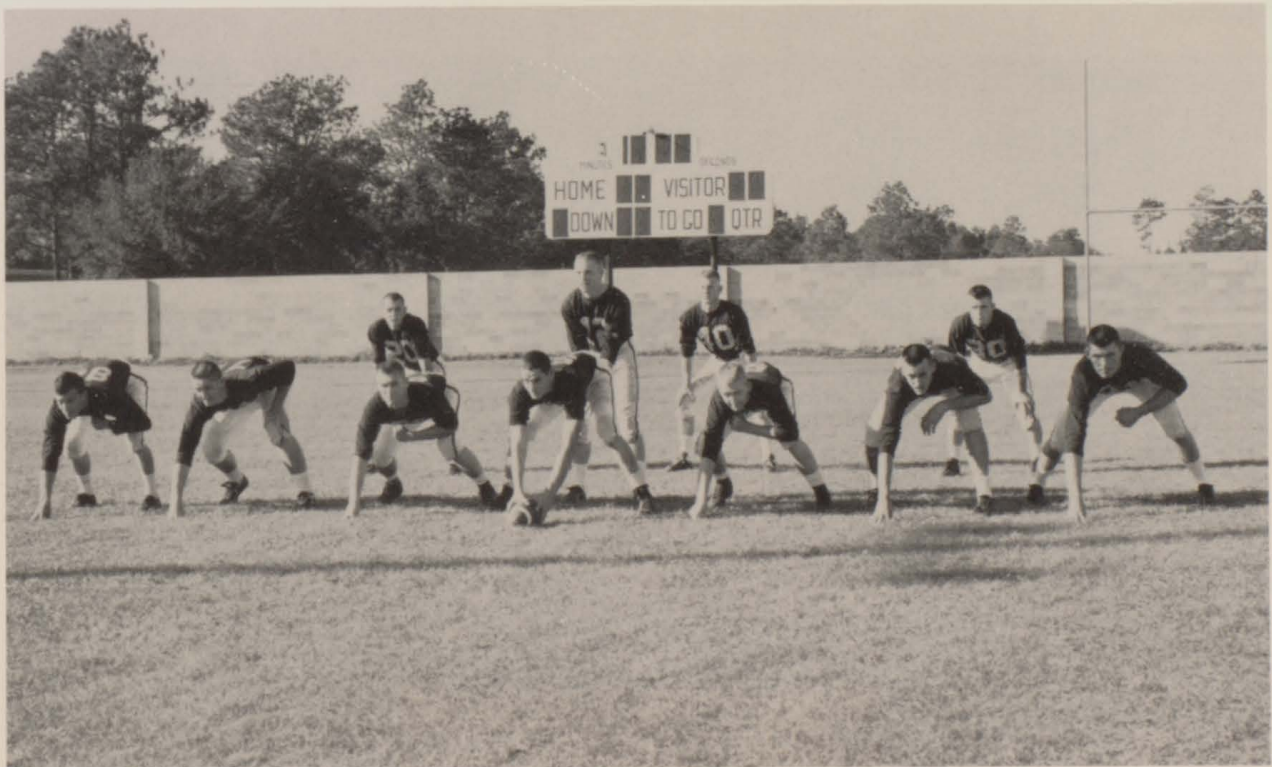



COACHES L. to R. Carrol Head, Larry Cotanche, John Jennings (Head Coach), O'Neal Messick

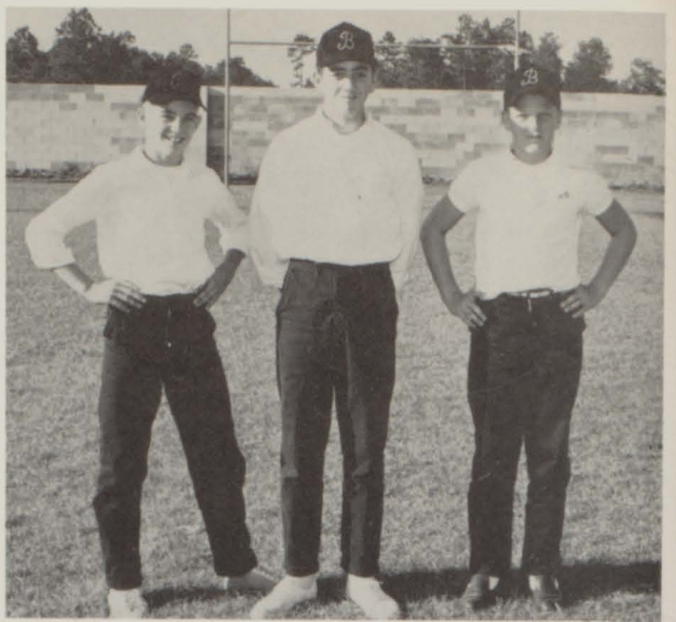

MANAGERS L. to R. Ken Arant, Chris Schultz, Walt Zehner, Bill Bazone (not shown)



Captain: JUNIUS LONG

Co-Captain: TOM McMILLAN

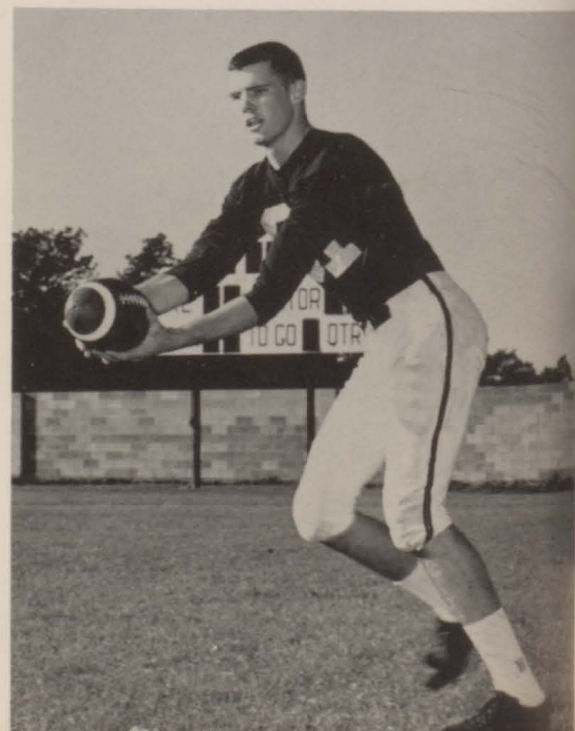
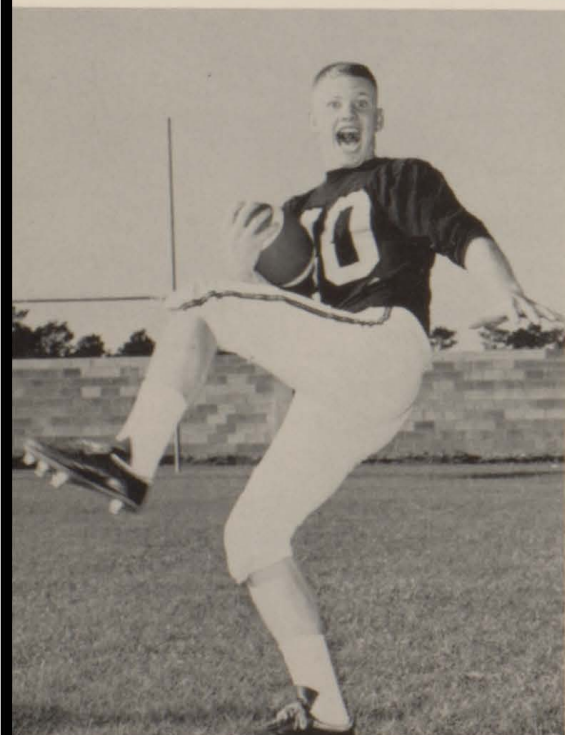

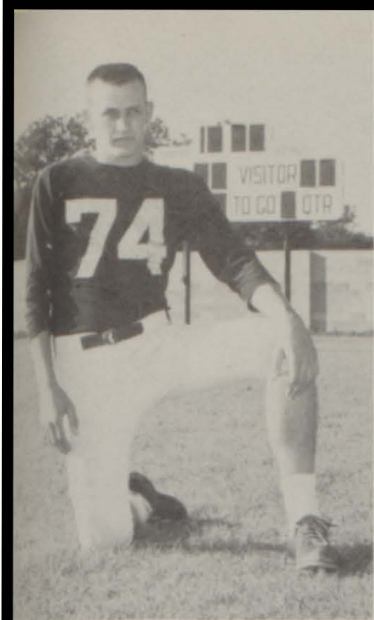

JIMMY BRYANT
Tackle

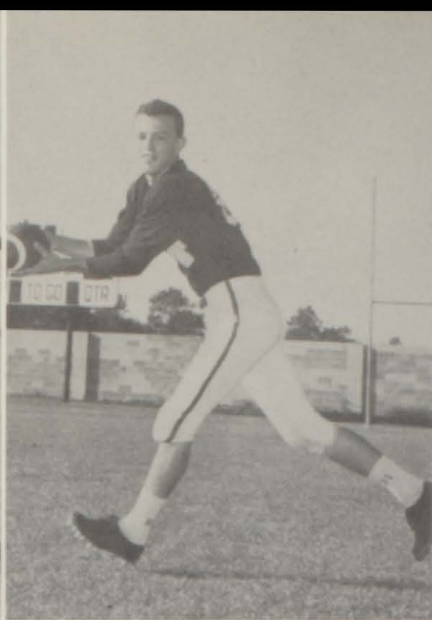

KENNETH HALL
End

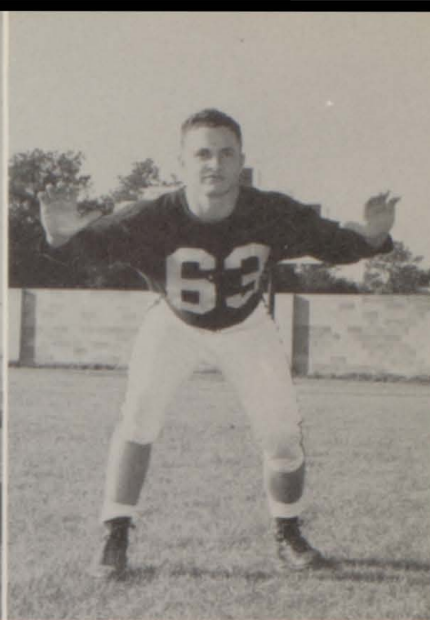

CALVIN KING
Guard



HAROLD BIGGS
Tackle



Eddie Hartner steals a few yards

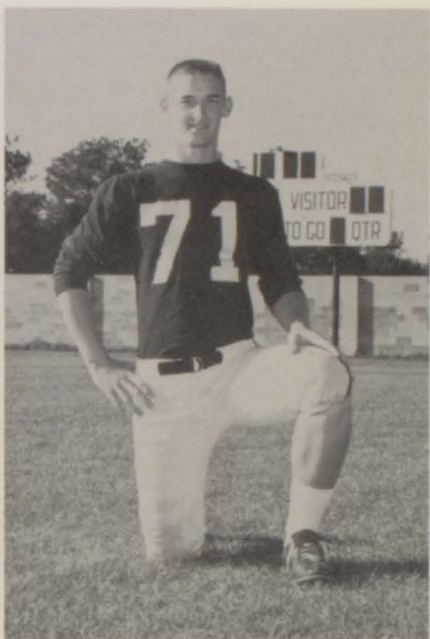

JOHN LANGHAM
Tackle

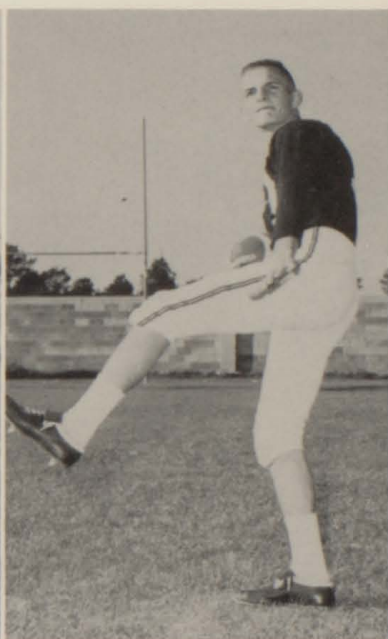

DON GORDON
Halfback

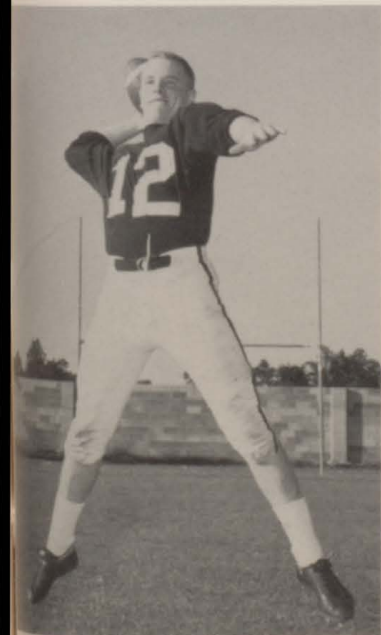

EDDIE HARTNER
Quarterback

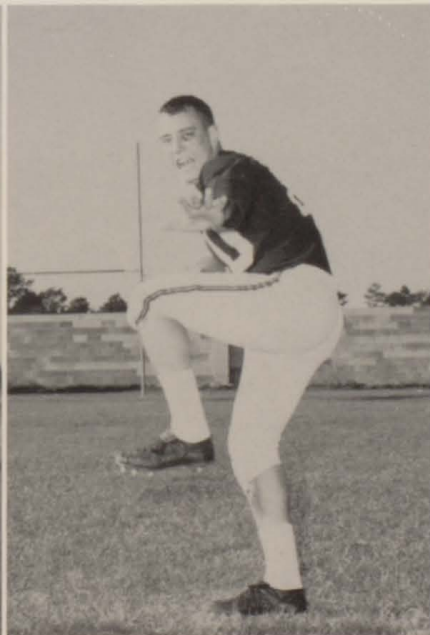

CHARLES FROST
Halfback

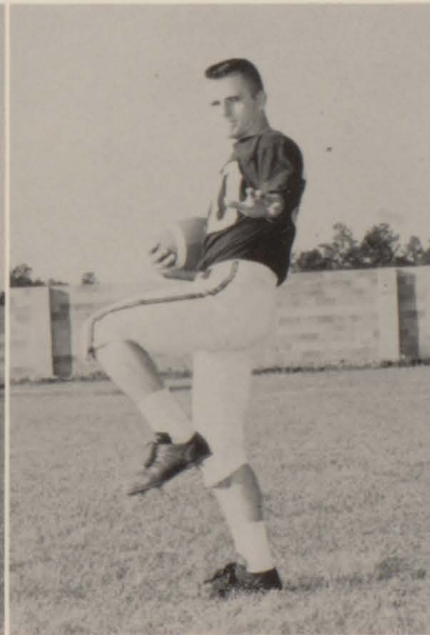

G. B. CARPENTER
Halfback

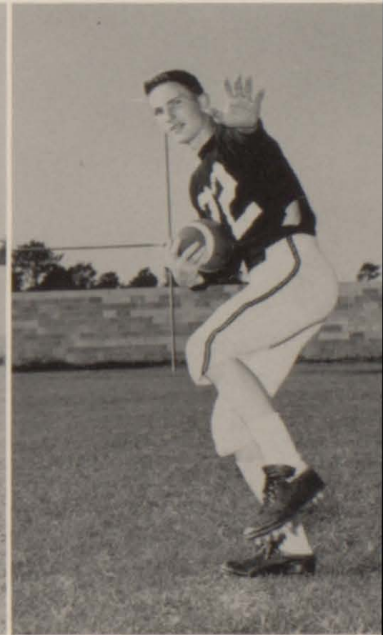

DWIGHT STEEDLEY
Quarterback

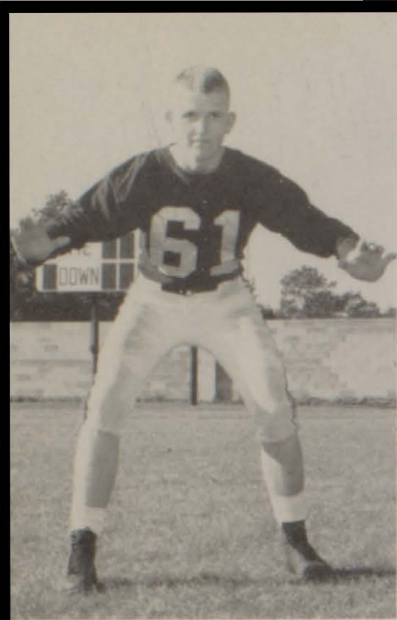

RONNIE BOYINGTON
Guard

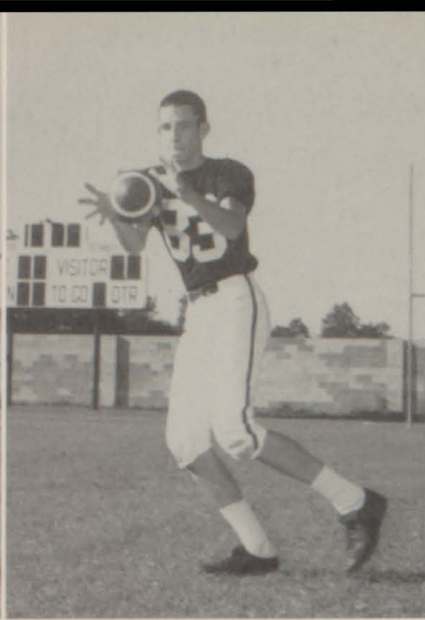

JIMMY WURST
End

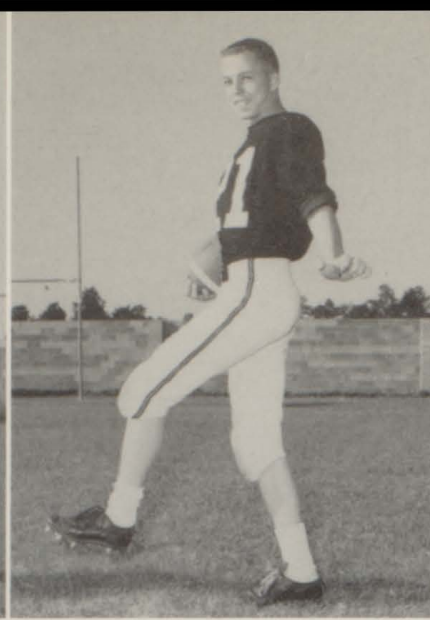

EDWARD MATTHEWS
Halfback

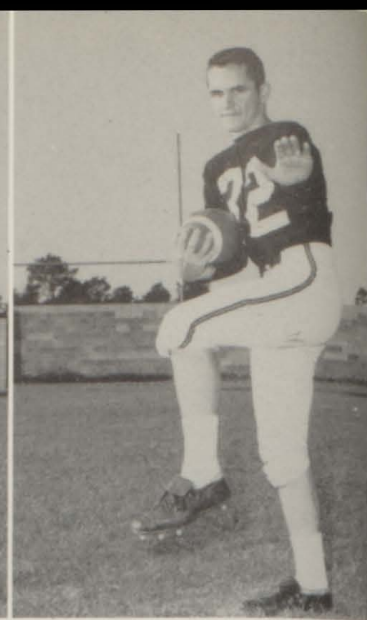

CHARLES RICHERSON
Halfback

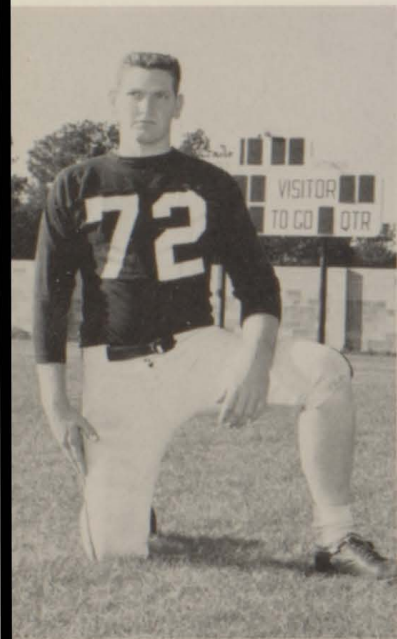

JERRY STEWART
Tackle



Charles F. carries the ball



JOHN GARNER
Guard

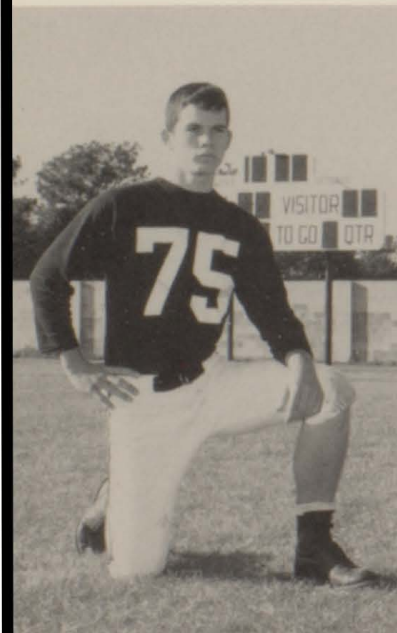

WAYNE WHITE
Tackle

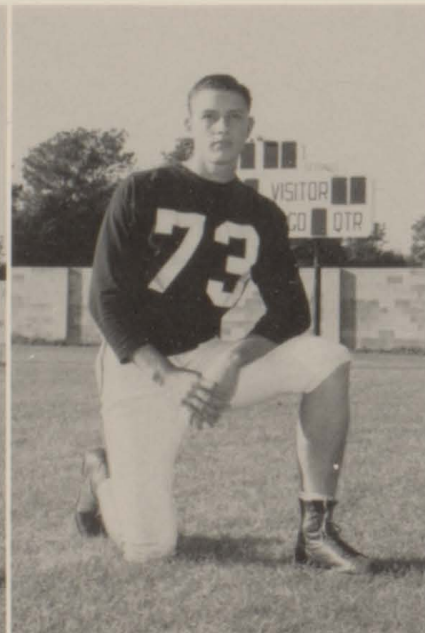

TONY FALK
Tackle

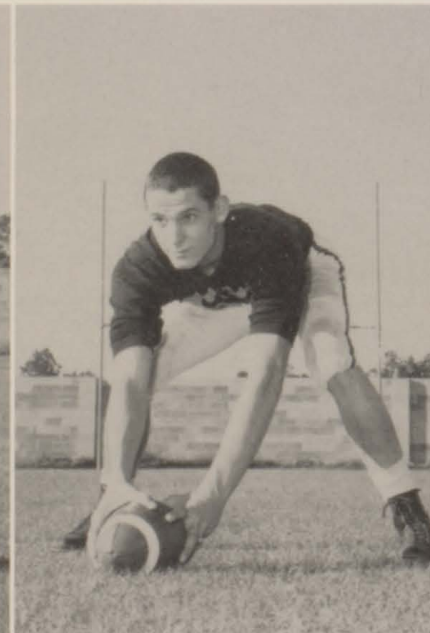

RONALD WASDIN
Center



TIM GASTON
Fullback

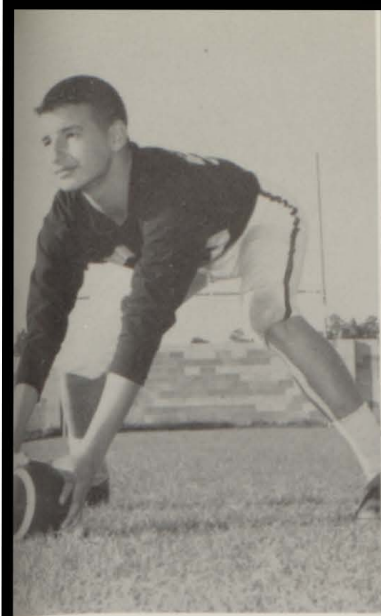

ANDY GIBBS
Center

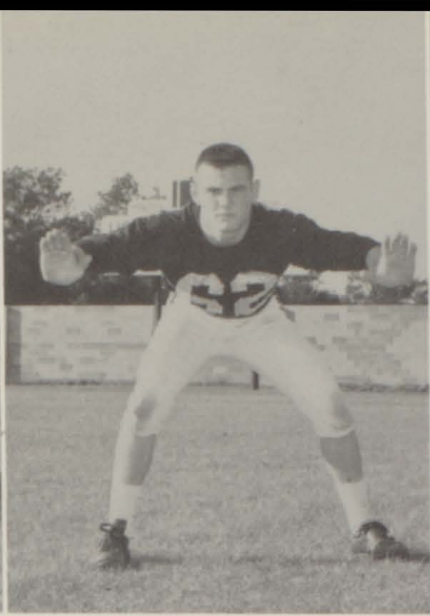

BUTCH JORDON
Guard

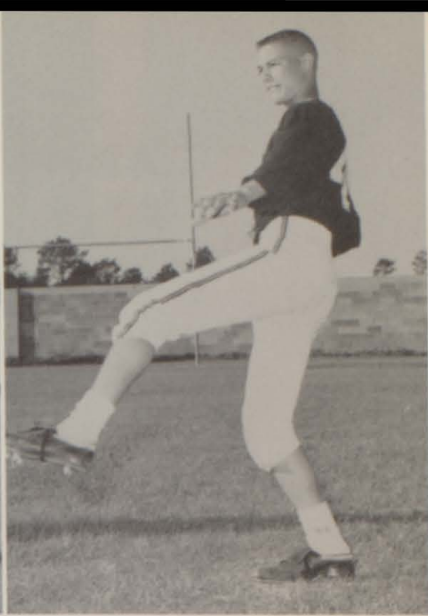

JAMES SIMS
Halfback

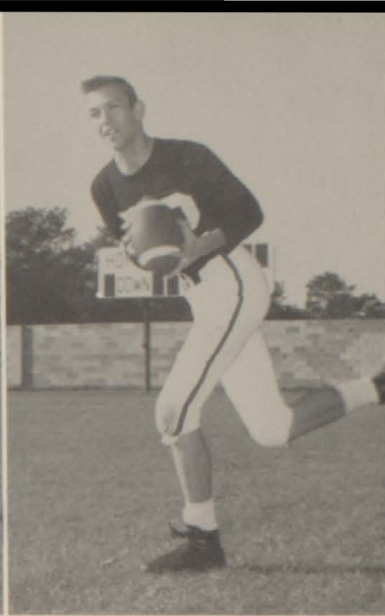

MARVIN PEACE
End

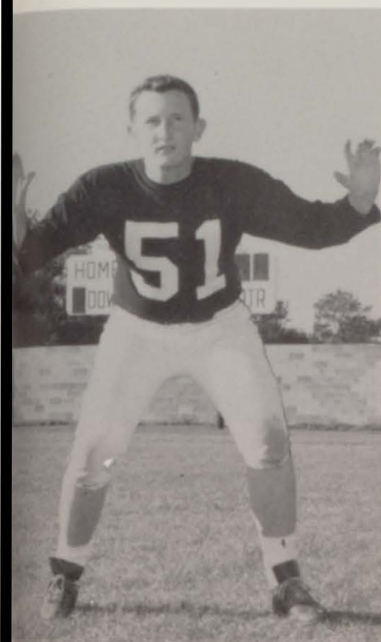

RONNIE WATERS
Guard

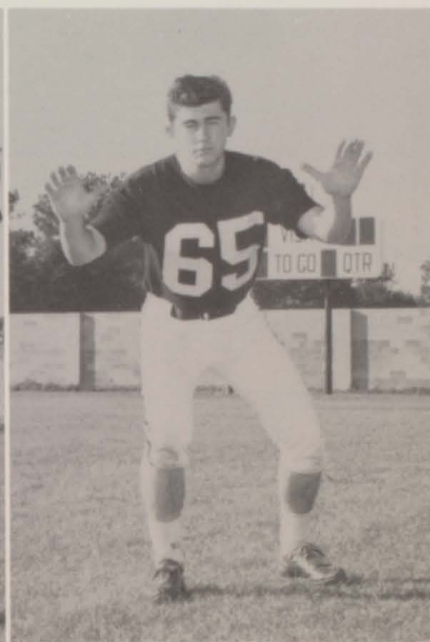

HURLEY DE LE FOSSE
Guard

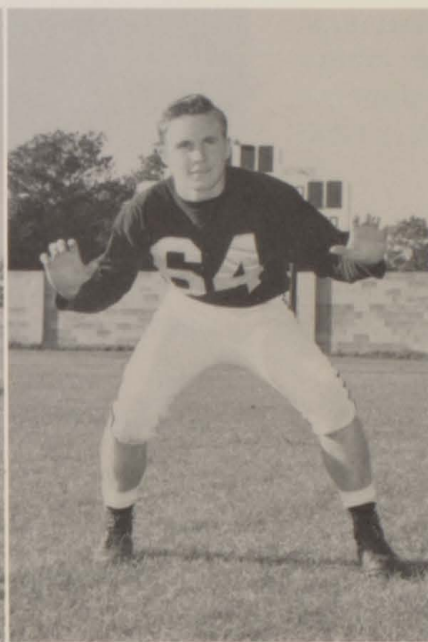

BILLY HICKS
Guard

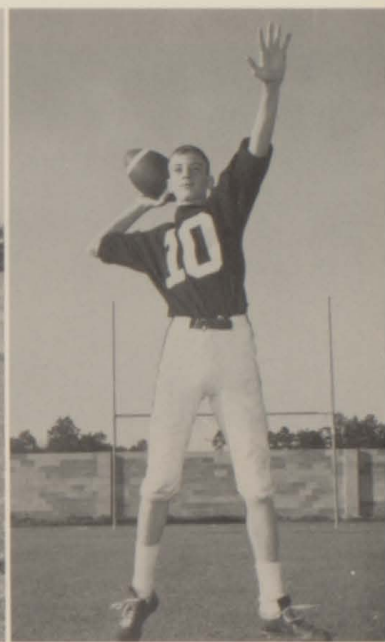

JACK ROBERTSON
Quarterback

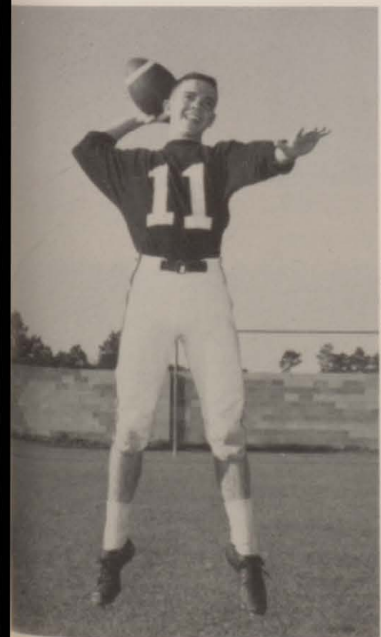

VERDIS HUDSON
Quarterback

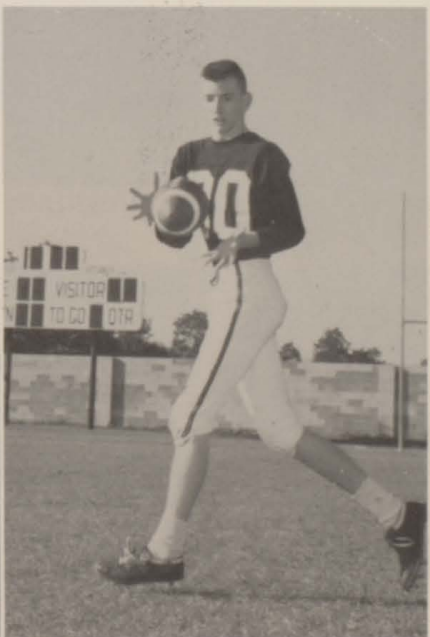

GEORGE NELSON
End



RONALD INGRAM
Tackle



G. B. runs



"For when the One Great Scorer comes
To write against your name,
He marks - not that you won or lost -
But how you played the game."

- G. RICE

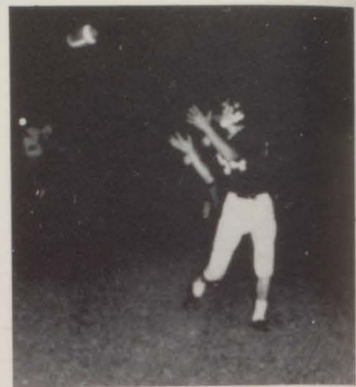

Basketball



"A" Team

EDDIE HARTNER - Gd.
JIMMY BRYANT - Fd.
TOM McMILLAN - Cr.
WOODROE SALTER - Cr.
LEALAND BRAY - Fd.
G. B. CARPENTER - Gd.
MIKE HORTON - Fd.
MARVIN PEACE - Cr.
VERDIS HUDSON - Gd.
RAYFORD MOSLEY - Fd.
DEBO THOMAS - Fd.



COACH O'Neal Messick

MANAGERS: Dickey Stark
Tommy Rackard
Johnny Rieben

"B" Team

GEORGE NELSON
PAUL SCHULTZ
TIM GASTON
HARRY SHIVERS
RODNEY HADLEY
AUBURN MARTIN
ANDY GIBBS



Varsity Team

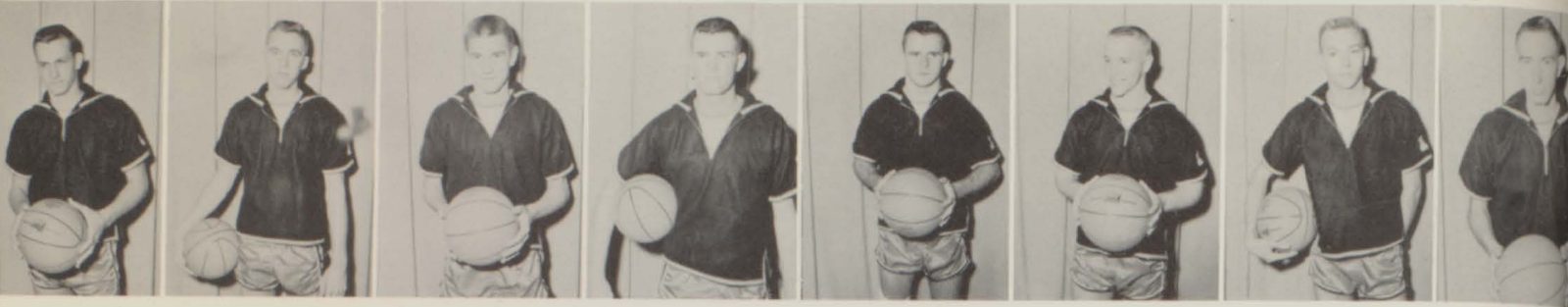

BAY MINETTE

Won 5

Tigers	-----	58
Tigers	-----	44
Tigers	-----	60
Tigers	-----	66
Tigers	-----	39
Tigers	-----	41
Tigers	-----	65
Tigers	-----	32
Tigers	-----	40
Tigers	-----	43
Tigers	-----	60
Tigers	-----	46
Tigers	-----	53
Tigers	-----	63
TOURNAMENT -Tigers	-----	44
TOURNAMENT -Tigers	-----	37

OPPONENT

Won 11

Miller	-----	48
Foley	-----	72
Semmes	-----	66
U. M. S.	-----	77
Foley	-----	49
Fairhope	-----	50
Robertsdale	-----	47
Atmore	-----	43
U. M. S.	-----	71
Miller	-----	52
Robertsdale	-----	59
Ernest Ward	-----	49
Atmore	-----	60
Semmes	-----	59
Foley	-----	37
Vigor	-----	63

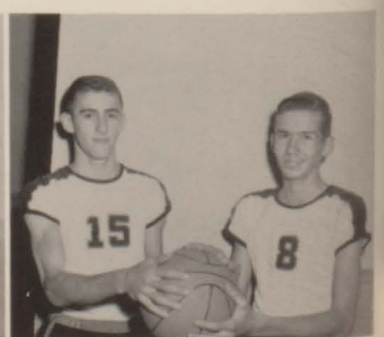
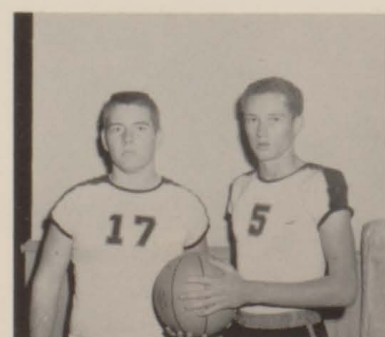

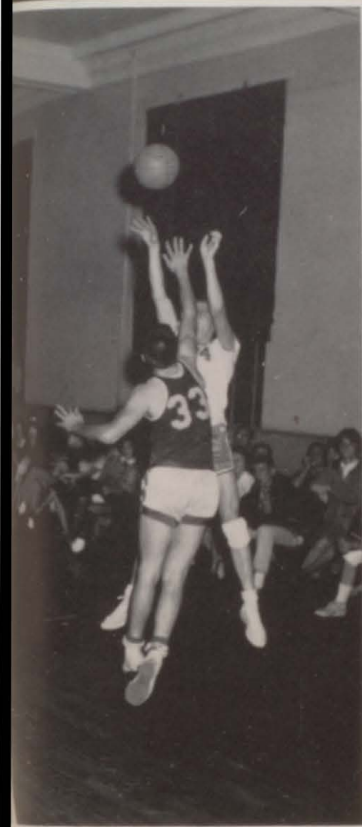
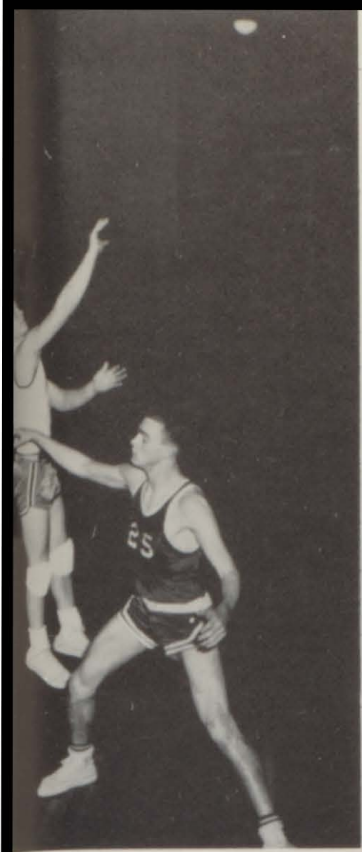

Baseball



BAY MINETTE

Won 8

Tigers	- - - - -	4
Tigers	- - - - -	-15
Tigers	- - - - -	1
Tigers	- - - - -	4
Tigers	- - - - -	1
Tigers	- - - - -	7
Tigers	- - - - -	5
Tigers	- - - - -	0
Tigers	- - - - -	7
Tigers	- - - - -	12
Tigers	- - - - -	7
Tigers	- - - - -	10
Tigers	- - - - -	4
Tigers	- - - - -	2

TOTAL * 79

OPPONENT

Won 6

Murphy	- - - - -	16
Robertsdale	- - - - -	0
Fairhope	- - - - -	9
Vigor	- - - - -	9
Vigor	- - - - -	11
Atmore	- - - - -	0
Fairhope	- - - - -	-2
Foley	- - - - -	-8
Atmore	- - - - -	-3
Murphy	- - - - -	7
Robertsdale	- - - - -	-6
Foley	- - - - -	3
U. M. S.	- - - - -	3
U. M. S.	- - - - -	3

TOTAL * 80



G. B. CARPENTER
Third Base



EDDIE HARTNER
Pitcher

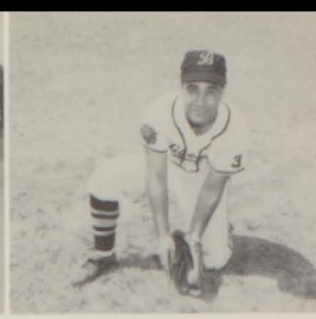

WADIE GABRIEL
Rightfield



CHARLES FROST
Centerfield



NED BRANNON
Leftfield



MANAGERS:

Cleveland Robertson
Ricky Rhodes
Harry Still
Hubbard Minchew

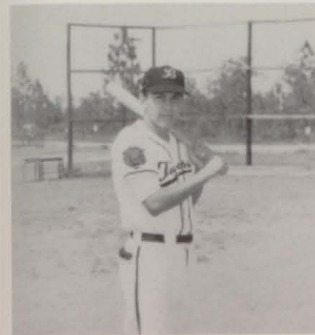

RODNEY HADLEY
Leftfield



NOLON JOHNSON
Pitcher



BOB GIADROSICH
Rightfield



NORMAN SCHRAM
Leftfield



VERDIS HUDSON
Third Base

RAY WASDIN
Catcher

MIKE WISE
Second Base

GENE WATERS
Outfield

ANDY GIBBS
Leftfield

GEORGE NELSON
Leftfield

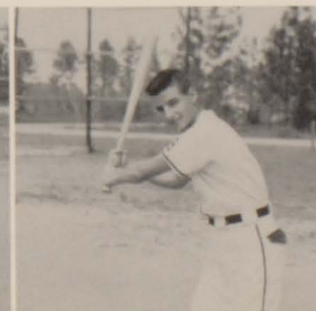

Sports Action

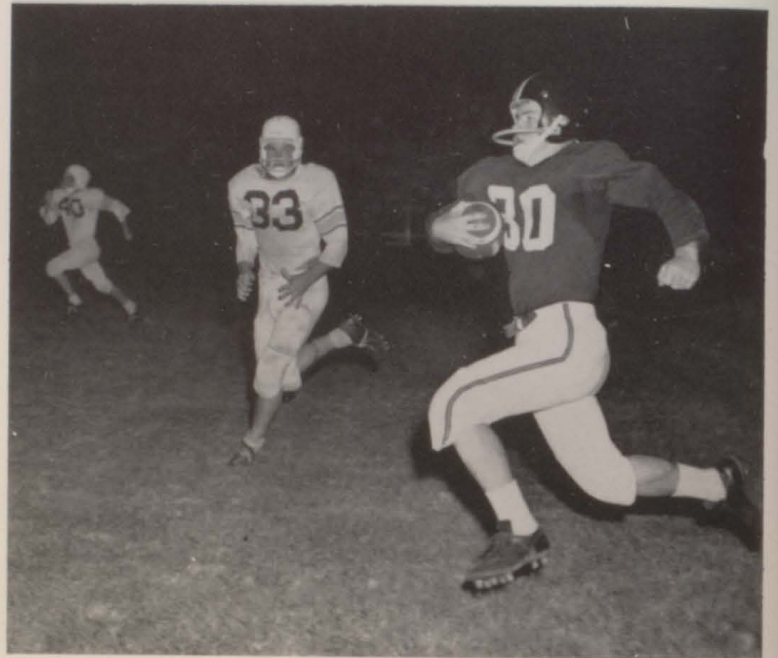

ORGANIZATIONS



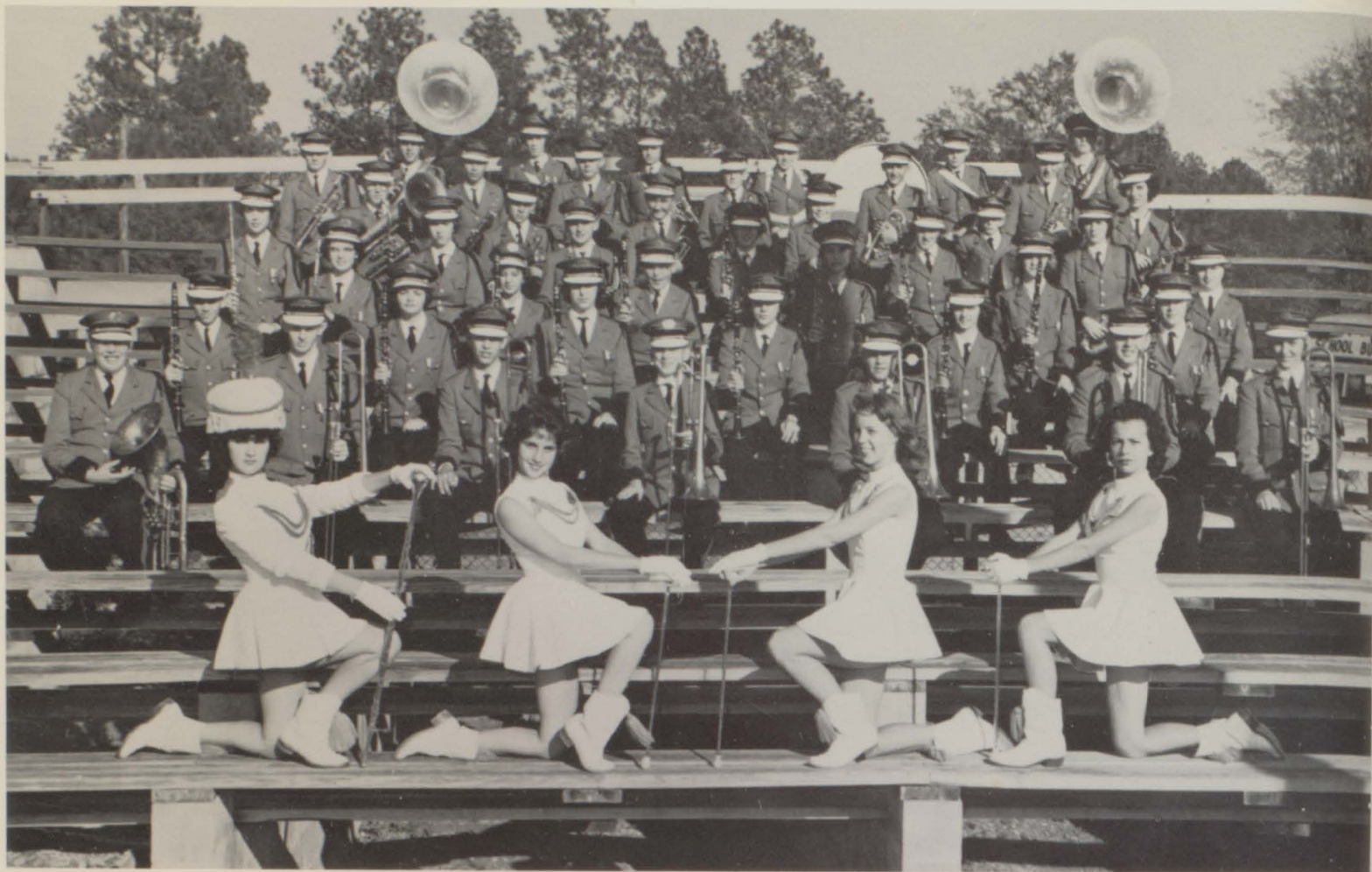

Baldwin County High School Band

Roster

FLUTE
 Mary E. Cooper
 Carolyn Daniels
 Sandra Hall
 OBOE
 Margaret A. Camp
 Ann Nall
 CLARINET
 Dianne White
 Pete Barron
 Ann Thrasher
 Judy Hawkins
 Rosemary Stanford
 Barbara Hardy
 Mable Standard
 Carolyn Burt
 Alicia Martin
 Alice White
 Sue Taylor
 Ronda Peadon
 Earl Bell
 Mike Pastorsich
 BASSOON
 Gaye Lindsey
 SAXOPHONE
 Bobby Willis

Mildred Buxton
 Judy Waters
 FRENCH HORN
 Gayle Godbey
 Ralph Tennison
 Dianne Coots
 BARITONE
 Sam Ruple
 Eddie Page
 TROMBONE
 Jimmy Wurst
 Mickey Philpot
 Robert Caldwell
 John Jurisjevich
 Jimmy White
 Marvin Schram
 SOUSAPHONE
 Robert Harrison
 Jimmy Quinley
 PERCUSSION
 Dale Hall
 Roger Thornton
 Reese Taylor
 Ronald Long
 TRUMPETS
 Butch Caldwell



TRPTS. cont.
 Bill Aylin
 Bobby Miller
 Marty Bateman
 Max Middleton
 Tommy Crawford
 Jimmy Harrison

DIRECTOR
 Grady Campbell



Drum Maj. - Dianne White



Gayle Godbey



Sandra Hall

Ann Thrasher



Majorettes
1961-1962





WOODWINDS



BRASS

Sections

PERCUSSION

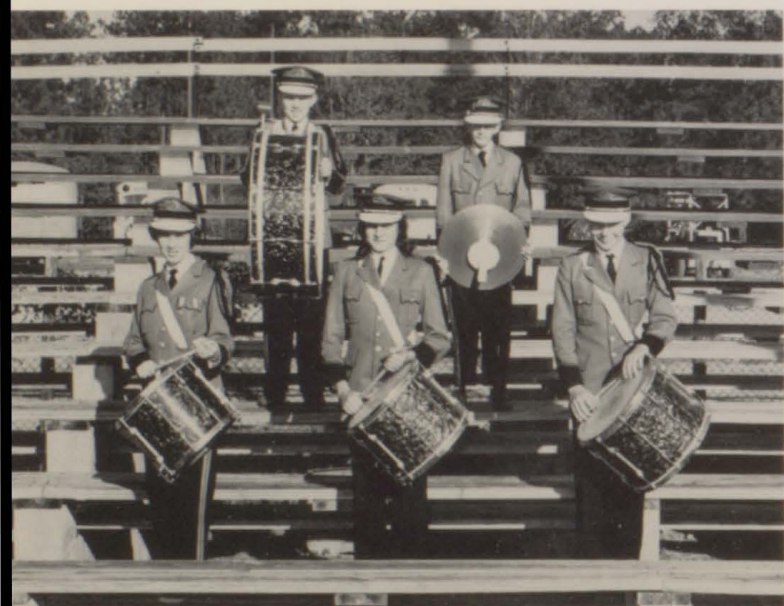

SENIORS



L. R.: Dale Hall, Robert Harrison, Mary Ellen Cooper, Butch Caldwell, and Band Captain, Sam Ruple.



The winning ticket for a T. V. was drawn at the last football game. Prize given by the Band Boosters.



The band forms a "B" at practice for football show.

Balcoala Staff



Butch Caldwell - Business Manager, Kim Johnson - Photographer, Paul Schultz - Assistant Editor, Carolyn Bryars - Classes, Sue Bell - Organizations, Lynn Crosby - Secretary, Annie Laurie Still - Sales Manager, Mary Ellen Cooper - Editor-in-Chief.

We are certainly indebted to Carolyn Bryars for her wonderful work with Classes and Kim Johnson for his cooperativeness in taking pictures. Butch Caldwell and Paul Schultz did a fine job of selling ads; Sue Bell's help with the Organizations section and Annie Laurie Still's work with selling our yearbook are each to be praised. The coaches and the rest of the faculty cooperated with us, and we are grateful to our principal for his understanding and assistance.

Mary Ellen and Paul



Kim.



1961



Cheerleaders



Varsity Cheerleaders



Lynn Crosby



Jackie Fillingim



Sue Bell



Annie Laurie Still



Homecoming Parade



Head Cheerleader
CAROLYN BRYARS



"Pyramid"

Charlotte Lyles

Dorothy Ellen Hand

Jane Alyce Woodson

Alternate - Kay Ferrell



"B"
Team



Cheerleaders



Jeannie Reed
Head Cheerleader



Connie Wurst



Susan Still



Brenda McGill



Peggy Kelso



Carol Bryars



Jeannie Stamps



Sheila White



Sheila Miller -
Alternate



Mazie Still -
Mascot

Tiger's Roar Staff



Dorothy and Frances

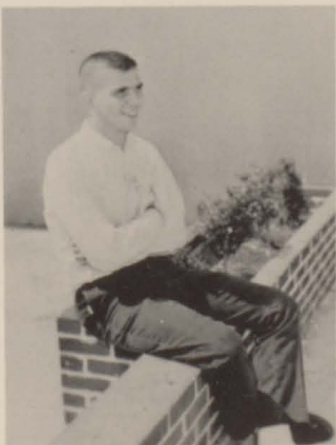

Kim

SPONSOR - Martha Hall
 EDITOR-IN-CHIEF - Dorothy Mixon
 ASSISTANT EDITOR - Frances Taylor
 PHOTOGRAPHER - Kim Johnson
 ART EDITOR - Jeannie Reed
 CIRCULATION MANAGER - Wayne
 Hinote
 BUSINESS MANAGER - Linda Lundberg
 EXCHANGE EDITOR - Sandra Williams
 FEATURE EDITOR - Linda Presley

CLUB EDITOR - Clarice Chandler
 SPORTS EDITORS - Steve McGill,
 Junius Long
 EDITORIAL PAGE - Julia Demko
 CAMPUS EDITOR - Charlotte Lyles
 COLUMNISTS - Harriet Nellums,
 Bonnie Howell
 JR. HIGH EDITORS - S. Hodgeson, G.
 Lyles, J. Waters



National Honor Society



MEMBERS

Delito Allen, Marilyn Blair, Jimmy Bryant, Maxine Cahancery, Mary Ellen Cooper, Julia Demko, Jeanette Duck, Linda Easley, Connie Etheridge, Marilyn Gause, Janis Gray, Illene Johnson, Kim Johnson, Jan Kinnaird, Elaine Lee, Linda Lundberg, Tom McMillan, Mary Edna Presley, Charles Richerson, Ruth Roley Beasley, Sam Ruple, Paul Schultz, Mable Standard, Dwight Steedley, Frances Taylor, Linda Trawick, Diane White, Gayle Godbey, Bonnie Howell, Robert Moshell, Harriet Nellums, Lorraine Ruple, Sandra Snowden, Rommy Strong.

OFFICERS

PRESIDENT: Marilyn Gause
 VICE-PRESIDENT: Sam Ruple
 SECRETARY: Mary Ellen Cooper
 TREASURER: Frances Taylor

SPONSOR: Miss Ruth West



Junior National Honor Society

MEMBERS

Pete Barron, Clarence Arrington, Charles Bankster, Bill Bozone, Carol Baxendale, Catherine Campbell, Earl Bell, Rebecca Carroll, Martha Dorman, Jane Earls, Ellee Easley, Linda Countryman, Rosemary Everett, Ginger Gandy, Judy Sue Hawkins, Virginia Henderson, Linda Jacobson, Barbara Mayo, Anita McVay, Sandra Morris, Ann Nall, Carol Hyatt, Patsy Jennings, Carol Lindsey, Alicia Martin, Tom Mitchell, Max Middleton, Houston Quinley, Annette Peavy, Ronnie Reiben, Pamela Parker, Susan Stacy, Susan Still, Barbara Traylor, James Smith, Sheila White, Kitty Wren, Bill Young.



OFFICERS

PRESIDENT:

Bill Young

VICE-PRESIDENT

Max Middleton

SECRETARY:

Patsy Jennings

TREASURER:

Alicia Martin

REPORTER:

James Smith

SPONSORS:

Mrs. Thelma Busbee

Mrs. Peggy Page

Mrs. Joyce Sessions



Future Teachers of America



OFFICERS
PRESIDENT:
Mary Ellen Cooper

VICE-PRESIDENT:
Linda Trawick

SECRETARY-TREASURER:
Linda Gayle Easley



Above: FTA Shows around Cham-
ber of Commerce

Right: Teacher Appreciation
Week





Future Homemakers of America



Senior High Science Club

MEMBERSHIP

Thomas Barnes	Harriet Nellums
Sue Bell	Taffy Nelson
Thais Boone	Lorraine Ruple
Jimmy Bryant	Sam Ruple
Margaret Camp	Paul Schultz
G. B. Carpenter	Dottie Simmons
Martha Davis	George Sims
Philip Day	Morton Slaughter
Joan DO'live	Annie Laurie Still
Marilyn Gause	Tommy Strong
Gayle Godbey	Martha Ann Stuart
Dorothy Hand	Sue Talbot
Eddie Hartner	Frances Taylor
Elizabeth Holmes	Butch Waldrop
Harold Holmes	Diane White
Kim Johnson	Jayne Alyce Woodson
Jan Kinnaid	Mary Martha Wright
Wayne Langston	Jimmy Wurst
Tom McMillan	

OFFICERS

PRESIDENT:
Annie Laurie Still

VICE-PRESIDENT:
Taffy Nelson

RECORDING SECRETARY:
Dottie Simmons

CORRESPONDING SECRETARY:
Thais Boone

TREASURER:
Philip Day

SPONSOR:
Miss Lillian Leonard



Junior High Science Club



Junior I Science Club



K
e
y



C
l
u
b



PRESIDENT:
Wayne Langston
VICE-PRESIDENT:
Jimmy Wurst
SECRETARY:
Harold Holmes
TREASURER:
Sam Ruple

SPONSOR:
John White

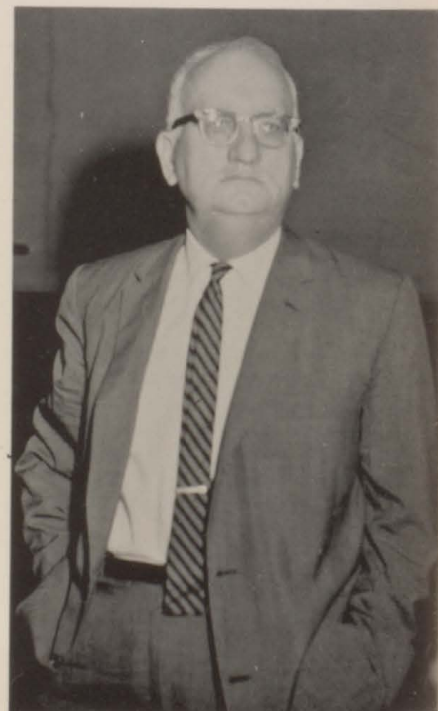



Future Farmers of America



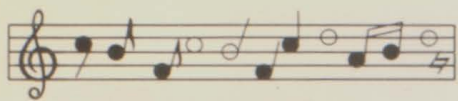

Glee Club

DIRECTOR:
Calvin Coats



Ensemble

Mixed Ensemble



Beethoven Music Club



PRESIDENT
Carolyn Bryars

VICE-PRESIDENT
Deborah Bryars

SECRETARY
Dottie Simmons

TREASURER
Lynn Crosby

Allegro Music Club



PRESIDENT
Carol McGill

VICE-PRESIDENT
Betty Lou
Mitchell

SECRETARY
Ann Akers

TREASURER
Susan Cooper



Secretarial Club



OFFICERS

PRESIDENT: Charlotte Lyles

VICE-PRESIDENT: Janis Gray

SECRETARY: Jackie Fillingim

REPORTER: Sharon Day



Backwards Week



Quill and Scroll



Debate Club



Diversified Occupations Club

MOTTO: Learn Today to Earn Tomorrow



CLUB OFFICERS



CHRISTMAS PARTY



DISTRICT CONVENTION



CHRISTMAS PARTY

Foreign Language Clubs



PRESIDENT:
Taffy Nelson

VICE-PRESIDENT:
Patricia Cox

SECRETARY:
Linda Lundberg

TREASURER:
Barbara Traylor

REPORTER:
Jeannie Reed



Le Circle Francais

El Club Español



PRESIDENT:
Judy Heaton

VICE-PRESIDENT:
Maxine Chancery

SECRETARY:
Tom Mitchell

TREASURER:
Wadie Gabriel

REPORTER:
Tony Falk



Library Club



PRESIDENT:
Tom McMillan

"B" Club

SPONSOR:
Coach John Jennings



ACTIVITIES



Calendar of Events



With this month, the football games and pep rallies began. For the pep rallies each Fri., the band, cheerleaders, and student body participated.



After home football games everyone went to the City Hall for the dances. The Continental became very popular.



The Chamber of Commerce of Bay Minette visited the school and were guided by members of the Future Teachers of America.



Basketball began this month with everyone attending. Our team was always backed by enthusiastic students.





Our Secretarial Club sponsored Backwards Week with a dance the following weekend. The King of Backwards Week, Harold Biggs, was elected.



The Key Club sponsored the hilarious Faculty vs. Varsity basketball game. This game was amusing to both teams and the spectators.

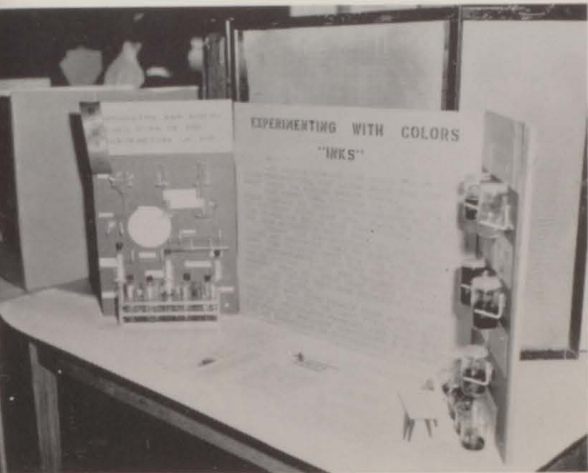

Everyone will always remember the interesting work and preparation for the Science Fair. Top ribbon winners went to the Regional Science Fair in Mobile.



To many seniors and juniors, the Junior-Senior Prom was the main event of the year. Our Prom was a great success.



With baseball comes the reminder that the end of school is near. Hot weather in the afternoons after school with spectators seated under the trees became a familiar sight.



Deborah Bryars
escort
Morton Slaughter



Patricia Cox
escort
Lealand Bray



Marilyn Gause
escort
Lloyd Heaton

Homecoming

1961



*Queen
and
Court*

Margaret Bryant
Butch Waldrop

Mr. Daniels crowns
Queen Debbie

Harriet D'Olive
Woodrow Salter





Eighteen senior girls participated in the annual Corn Derby festival in Nov.



Some who helped the contestants, L. to R., Miss Yates, Mrs. Jack Hall, Mrs. Gene Bryars, and Emcee, Mrs. Kenneth Cooper.

Corn Derby

L. to R.: Runnerup Pat Cox, Queen Mary Ellen Cooper, and Runnerup Deborah Bryars.



Mary Ellen is congratulated by Lt. Gov. Albert Boutwell.

All the girls seemed to think it was fun.





Junior-Senior Prom 1962



"Stairway to the Stars"





Carole Bryars crowned Queen



Let's twist!



The lovely refreshment table

Sophomore Hop



Miss Jackson



Ole South



G. B., Woody, and Junius entertain

1
9
6
2



e
a
u
r
t

ADVERTISERS



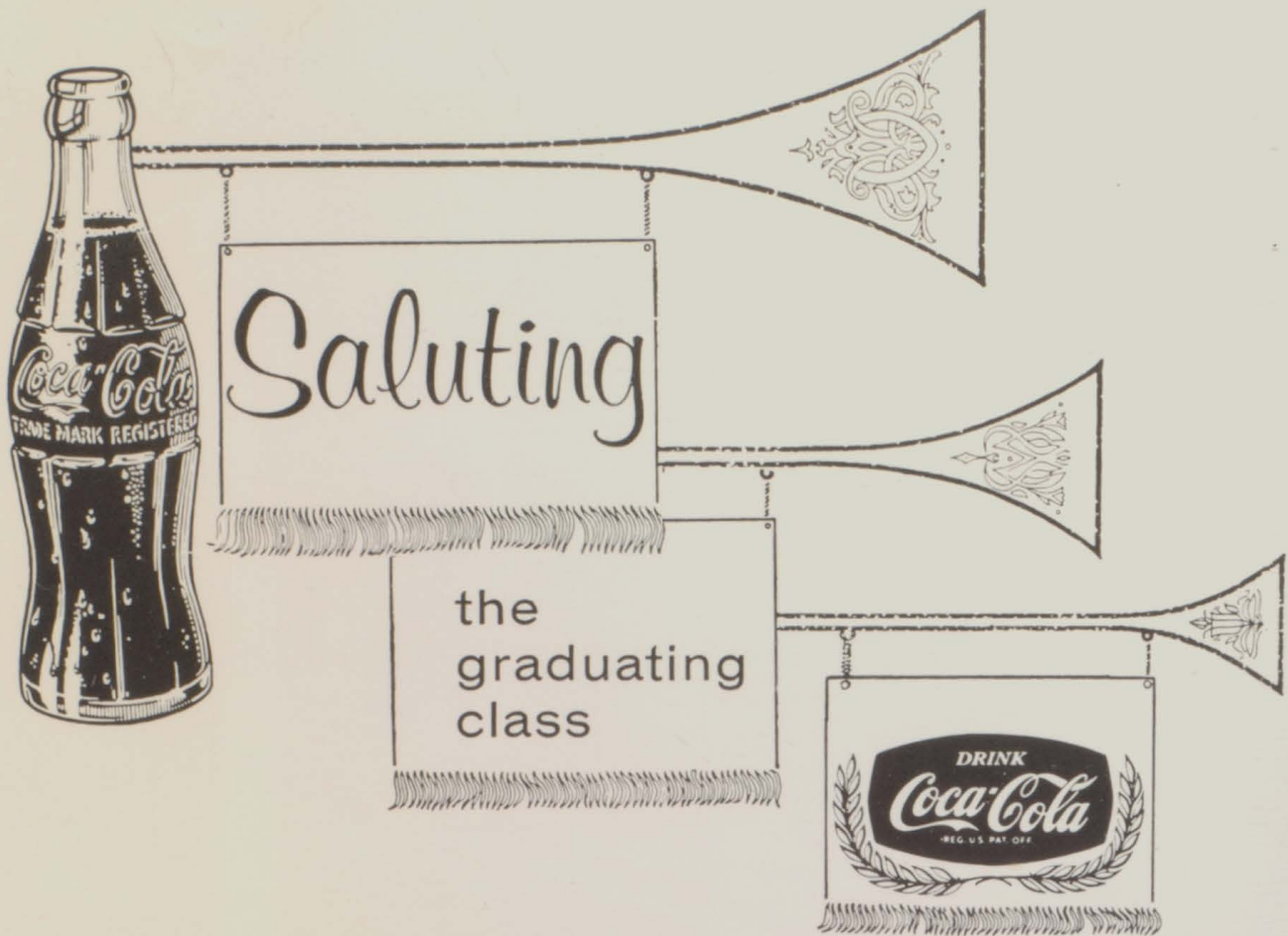

COCA-COLA BOTTLING CO., INC., Mobile, Ala.



WILSON-HOGAN FURNITURE, INC.

First in Fine Furniture

Bay Minette, Ala.

937-7516

THE BALDWIN TIMES

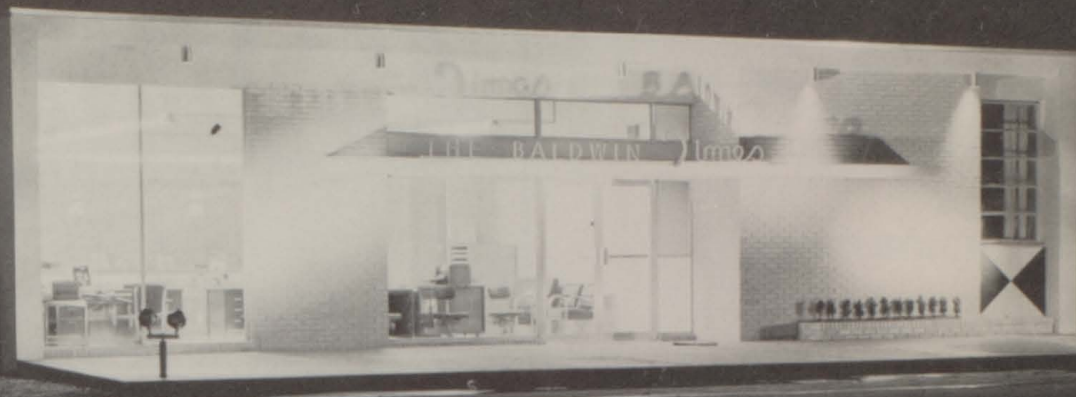

STUART CONSTRUCTION CO., INC.

T. W. MITCHELL

President

J. C. NALL

Sec.-Treas.

General Contractors

Bay Minette, Alabama

Phone 937-2391

P. O. Box 570

Compliments of

Metzger's

Fashions for Both Men and
Boys

Mobils - Prichard - Springdale

It's Better Because
It's Batter-Whipped

COMPARE!



SMITH'S BAKERY

Quality and Progress for 60 Years

Best Wishes From

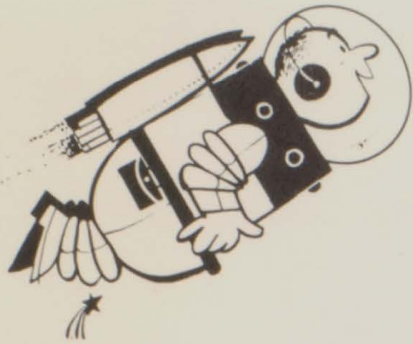

1150 KC
1000 Watts

Serving Wonderful
Baldwin County Alabama

Compliments of

SERVICE WHEN
YOU NEED IT

NOONAN'S GULF SERVICE

GEORGE "BOOTSIE" NOONAN



Phone 937-7201

Compliments of

J. A. ERTZINGER & SON

Bay Minette, Alabama

Phone 937-7808





Bay Minette, Alabama

Compliments of
WILTERS AND BRANTLEY

Compliments of
WILSON HAYES



COX AND MCGOWAN

SHOE STORE

Footwear Headquarters for Men and Women

Star Brand * Rand

Compliments of

TELFAIR MASHBURN

Quality Groceries

H. B. CORBETT'S STORE

Free Delivery

Phone 937-7330



LANGHAM'S

CLOVER
FARM



Phone 937-7866

Bay Minette, Alabama

"Enjoy the Charm of Clover Farm"

Compliments of

JONES' FEED STORE

Feeds - Seeds - Fertilizers

Bay Minette, Alabama

Phone 937-7103

GREEN'S PHARMACY

Bay Minette, Alabama



BEASLEY'S FOOD MART

Our 26th Year in a Progressive City



Compliments of

PEOPLE'S MARKET

T. J. DAVIDSON, Prop.

Groceries - Best Quality Meats

We Deliver

Phone 937-7165

Exquisite Jewelry

BARTON JEWELRY CO.

* Diamonds * Watches * Fine China
* Silver * Quality Glassware

111 Hoyle Avenue

P. O. Box 87

Telephone 937-4501

Bay Minette, Alabama

MARK'S SHOPPE

Ladies' Ready-to-Wear

Bay Minette, Alabama

937-4211

BARRON DRUG STORE

We Are Careful Druggists

Your Walgreen Agency

Bay Minette, Alabama

937-2821

Compliments

BAY MINETTE BUILDING SUPPLY, INC.

Complete Building Needs

Your Westinghouse Dealer

Ready-Mix Concrete

Phone 937-7388

"A Pleasure to Serve You"

Bay Minette, Alabama



BETTER GROCERIES



GREER'S GROCERY

"Greer's Got It"

BELL INSURANCE AGENCY

109 East First Street

Bay Minette, Ala.



Compliments of

CABANISS BROS.

SERVICE STATION



Standard Oil Products

Phone 937-9171

Compliments

BAY SLACKS

INCORPORATED

Pants Manufacturers

Hoyle Avenue

Phone 937-7309



BRADLEY'S HARDWARE



Hardware - Paints

Fishing Tackle - Building Supplies

Glassware - Guns



S. KAHALLEY'S



Nationally
Advertised
Clothing and
Shoes for the
Entire Family

Bay Minette, Ala.

937-4982

J. L. MOTHERSHEAD



GULF OIL

CORPORATION PRODUCTS



Mobile, Alabama

P. O. Box 1185

Western Drive Off Moffat Road

Dial 471-4361

"BEST IN THE LAND!"



Yours for POUR-fection!

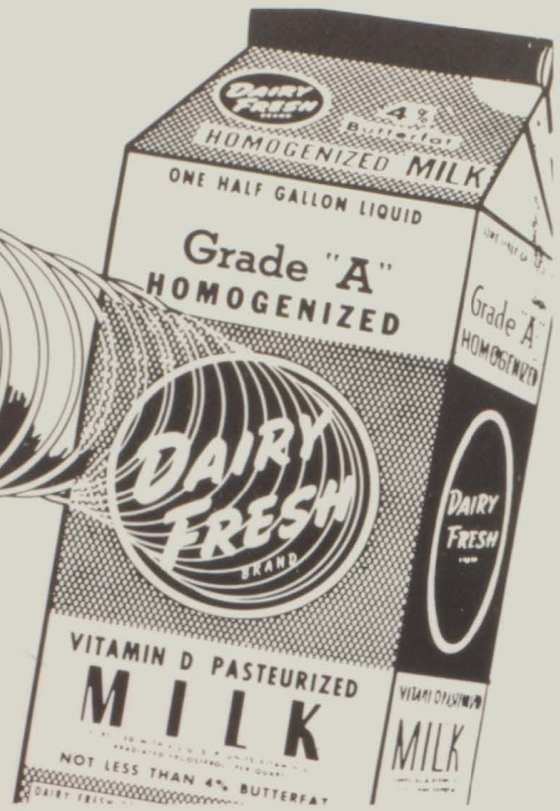

Compliments of DAIRY FRESH

Mobile, Alabama



**BUILDERS HARDWARE
AND SUPPLY COMPANY**

LARGE



OR



SMALL

WE WELCOME YOUR ACCOUNT

Bank at the

BALDWIN COUNTY BANK

Bay Minette, Ala.



Telephone 937-2641

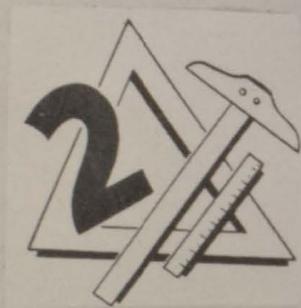

CHEMISTRY OF A KILLER

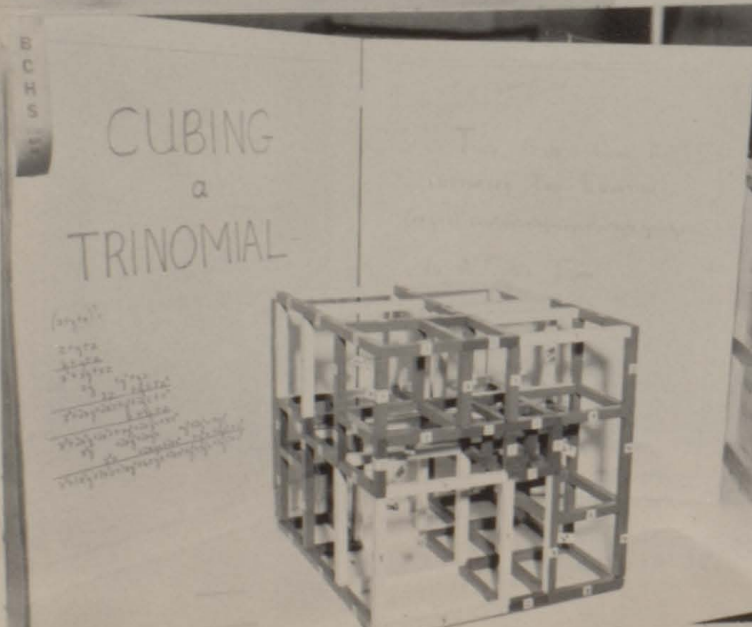
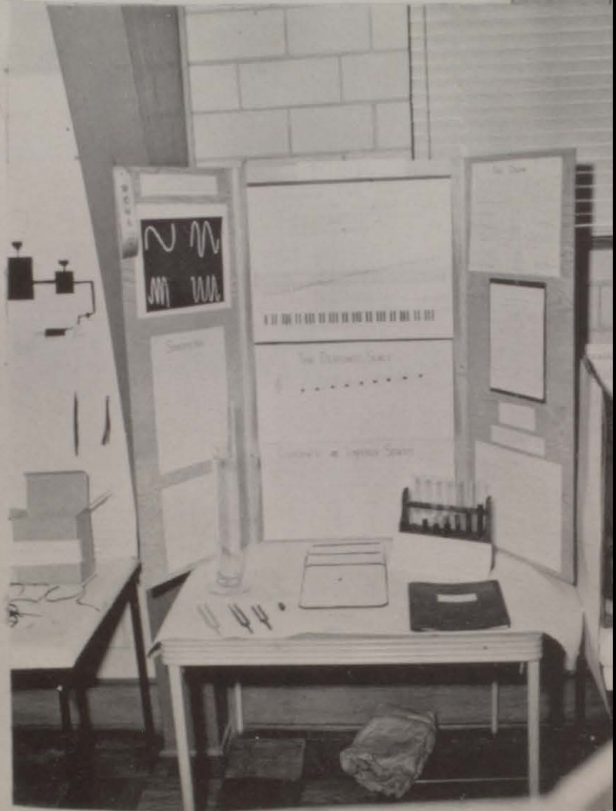
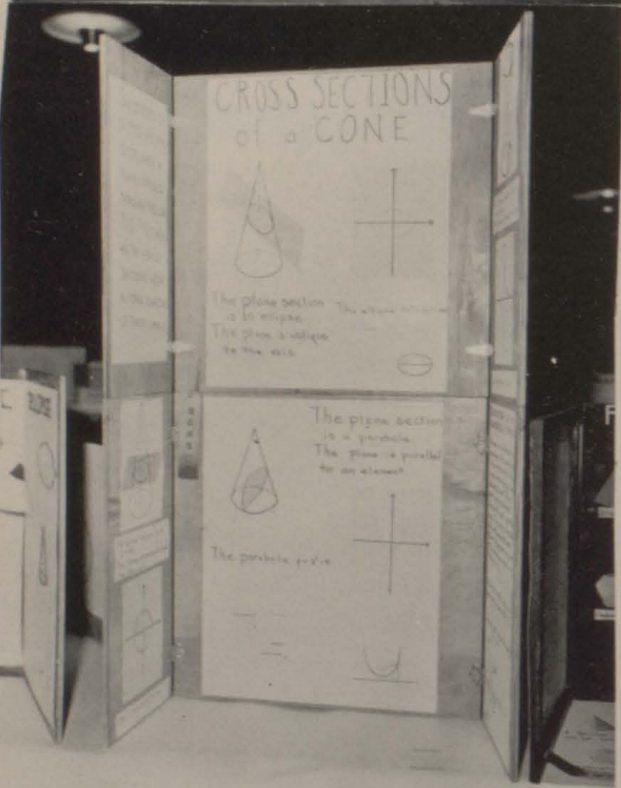
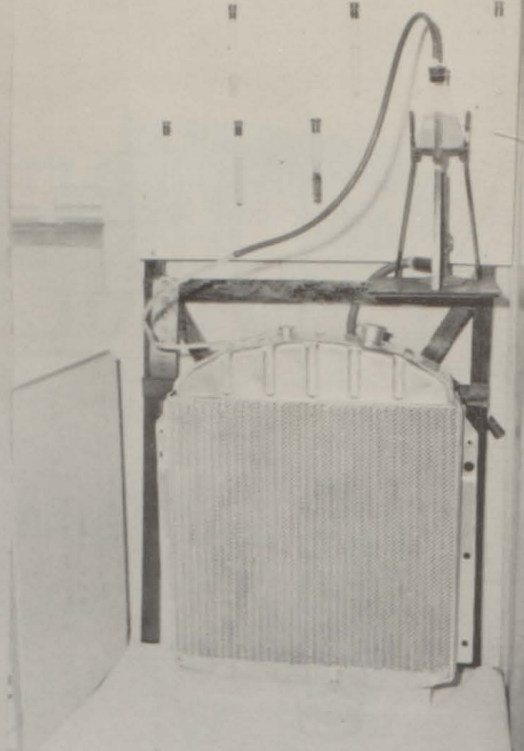

STACEY'S **Rexall** DRUGS

Safe - Dependable - Courteous

Phone
937-2561

Nite-Phones
937-8287
937-6751

DAY & NITE

TURNER SUPPLY CO.

250 N. Royal Street
Mobile, Alabama

Industrial and Electrical
Supplies

Steel Products - Machinery

Contractors Equipment

GERHARDT'S

Gift Items

Luggage

Leather Goods

Bring YOUR Annual to Us for
Free Gold Monogramming

109 Dauphin St.

Mobile, Ala.

LAMBERT'S
DRUG STORE

Phone 937-3841



Your



DEPENDABLE
DRUGGIST

BAY MINETTE

AUTO PARTS

NAPA

100 E. First Street

Phone 937-7324

Night Phones: 7074 - 7726

THOSS
SPORTING
GOODS



Mobile's Oldest Sporting Goods
Store

Over 75 Years of Business

Spot Built Shoes
MacGregor and Rawlings
Athletic Equipment

76 Dauphin St.

HE 2-5624

COMPLIMENTS OF
**FIRST NATIONAL BANK
OF BAY MINETTE**

"Complete Banking Service"

Member of F. D. I. C.

Member of Federal Reserve System



Bay Minette, Alabama



Compliments

ANN'S
BEAUTY SHOP

Now Located Behind
Beasley's

HARDY'S
RESTAURANT



FLOWERS GULF SERVICE STATION



W. D. (CHICKEN) FLOWERS, Owner

Phone 937-7483

Bay Minette, Alabama

REID INDUSTRIES

General Contractors
Concrete Products

Phone 937-7534

E. T. REID

THOMPSON'S

Fashion First

Brands Styled for Youth

Jantzen

Arrow

Botany

Betty
Barclay

Don
Kenny

Farrah

Levi's

MacGregor

Bay Minette, Ala.

Phone 937-7426

STRONGS

Home of

C
u
r
l
e
e

S
u
i
t
s



*Bobbie
Brookes*

V
a
n

H
e
u
s
e
n

Quality cleaning



STUART'S CLEANERS

We Call for
and Deliver

Phone 937-7752

SALES



SERVICE

STILL MOTOR COMPANY, INC

See Your Friendly Ford Dealer First

Go Finer - Go Ford

Bay Minette, Alabama



HOMEcoming PARADE



Bartha Ann, Dorothy Ellen, Jan, Kay, and ???



MR. AND MISS B. C. H. S.

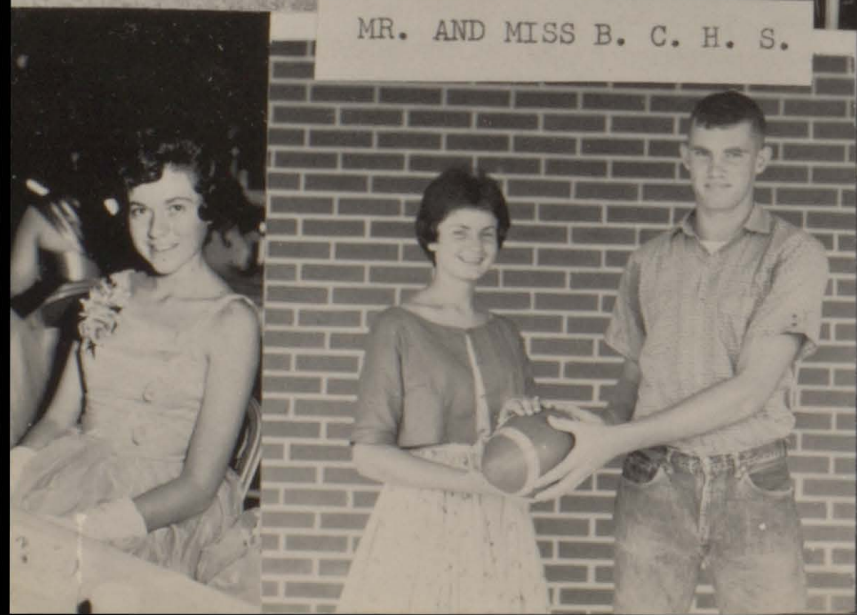

Senior Magazine Sales Winners- Johnny, Harriet, Pat, and Charlotte

WILSON CHEVROLET, INC.



America's First Choice

Oldsmobile Sales and Service

Court Square

Bay Minette, Ala.

Ph. 937-2611

Compliments

BALDWIN LANES

For Reservations Call

937-2011

Compliments of



Bay Minette, Alabama

Compliments

BAY MINETTE
FLOWER SHOP



Flowers-by-Wire

Compliments

TAYLOR
WILKINS

Compliments

THE
SPORTSMAN

BALDWIN FURNITURE CO.

Our 46th Year

Complete Home Furnishings

Frigidaire Appliances



Lane Chests

RCA-TV

Maytag



Compliments of

STANDARD FURNITURE, INC.

First Family of Dairies

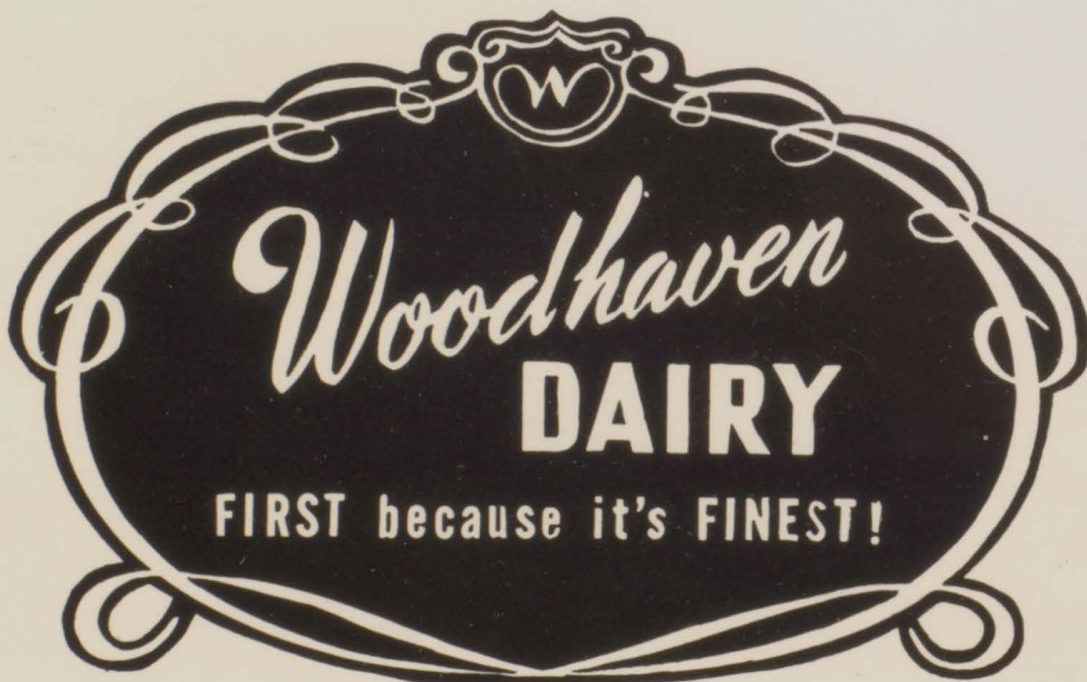

Country Charm Milk - Fresh Cream - Sour Cream - Ice Cream
Coffee Cream - Whipping Cream - Half and Half - Orangeade
Chocolate Milk - Cottage Cheese - Skim Milk - Buttermilk



Compliments of

"Y" DRIVE INN

Foot Long Hotdogs
Milk Shakes and Hamburgers

Bay Minette, Ala.

Highway 31 South



Bay Minette

BALDWIN TIRE STORES

Foley



HAROLD AND NEVALYN HARRISON

Sims Retread Specialist



Phone: 937-7934

P. O. Box 365

On the Curve of the U. S. 31 at
D'Olive Street

Bay Minette, Alabama

DORMAN'S



24-Hour Service

Phone 937-7861

Bay Minette, Ala.



Compliments

BACON — McMILLAN

VENEER MANUFACTURING COMPANY

Stockton, Alabama

MERLE NORMAN STUDIO — BEAUTY SHOP

"Cosmetics You Try Before You Buy"

Phone 937-7602

GABRIEL'S GIFT SHOP

241 Hand Avenue
Bay Minette, Alabama

Gifts for Every and All Occasions

Compliments of

ROSS JEWELERS

Across From the Post Office

Phone 937-2741

HADLEY'S

Whatever Your Needs - Automotive Wise

Depend on Hadley's
Sales - Service

Dodge - Dart - Lancer - Chrysler
Dodge Power Giant Trucks

Bay Minette, Ala.

Phone 937-2271



1850

1

2

3

4

5

6



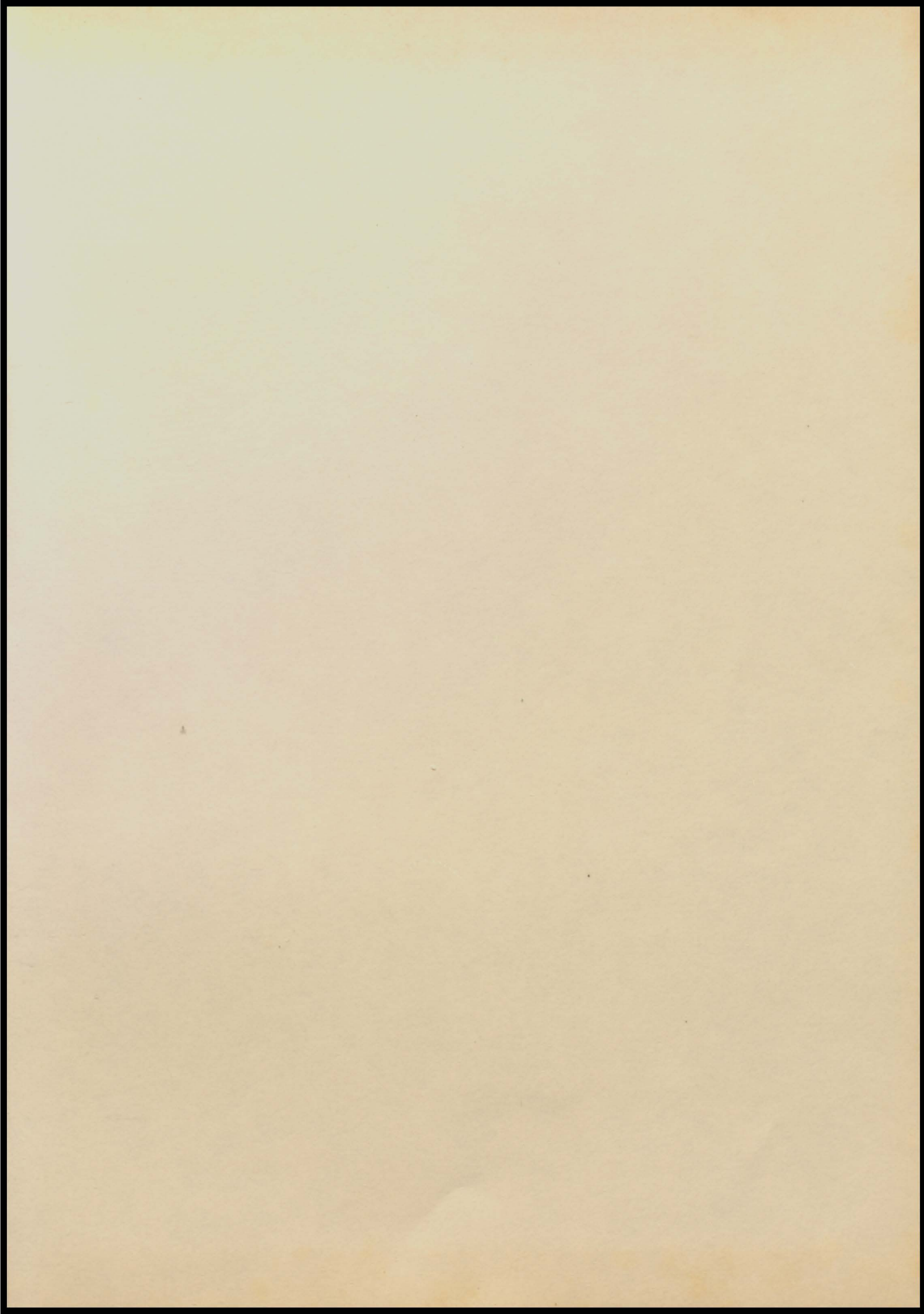





COUNTY
SCHOOL

