

1960



balcoala

1  
9  
6  
0



*The Spirit of Baldwin*



*County High School*

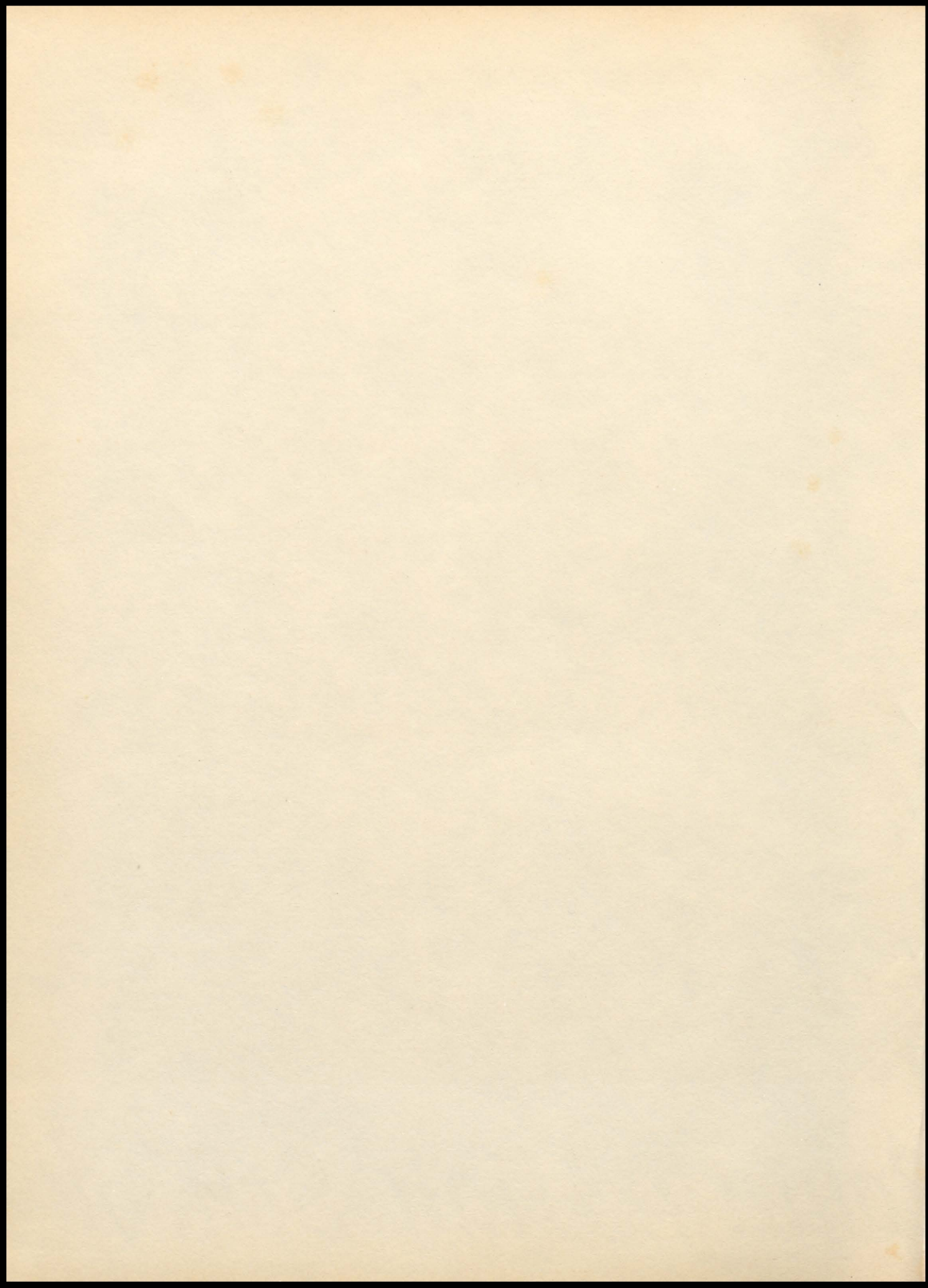

*Presenting*

*The 38th Edition of the*

*Balcoala*

*yearbook of*

*Baldwin County High School*

*Bay Minette, Alabama*

*1960*

*Illustrating the faculty and student body*

*as they live together in the wonderful*

*Spirit of B.C.H.S.*

*Published by the Senior Class*

*Ercel Friel*

*Editor-in-Chief*

B  
a  
l  
d  
w  
i  
n  
  
C  
o  
u  
n  
t  
y  
  
H  
i  
g  
h  
  
S  
c  
h  
o  
o  
l

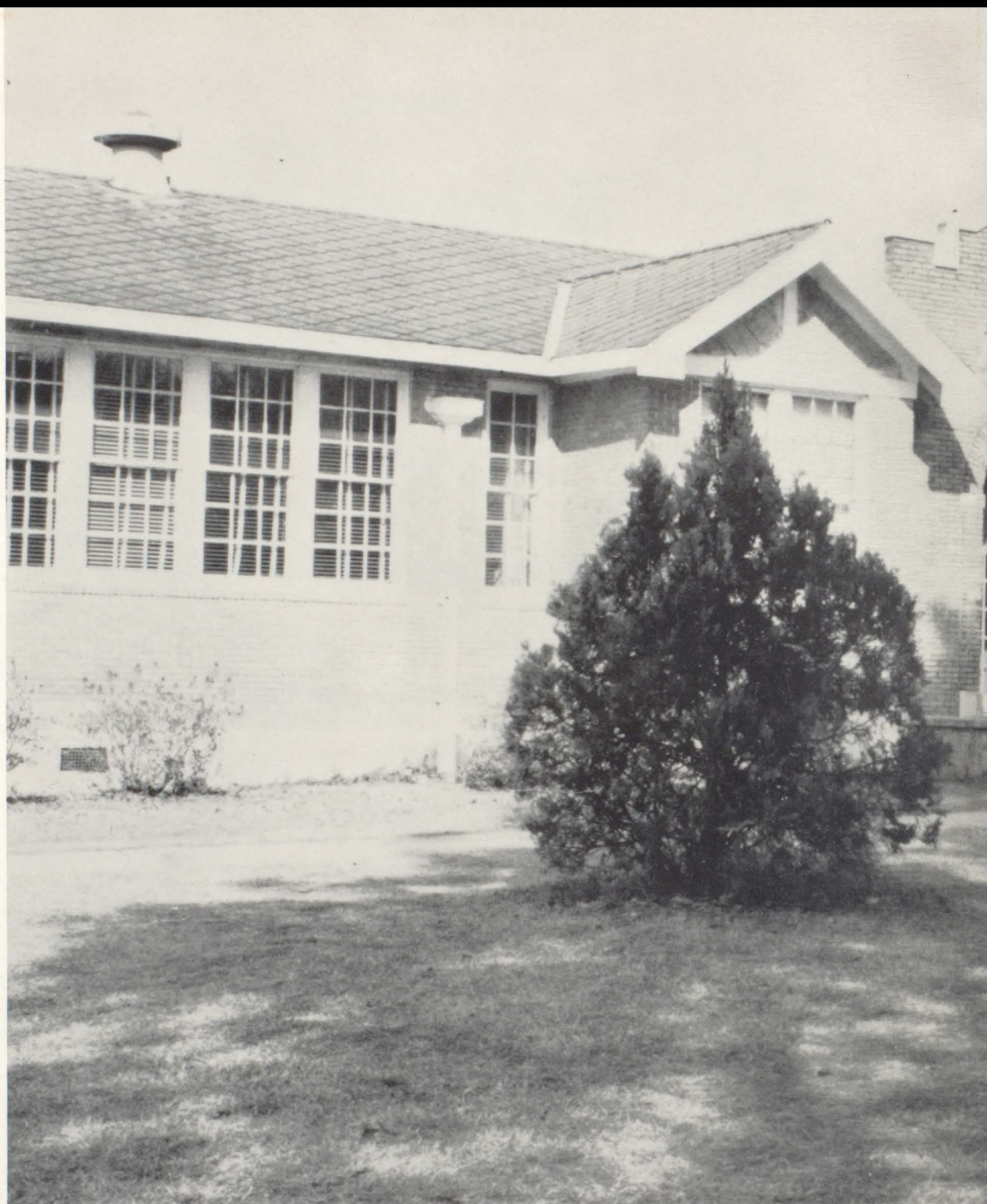

*With a "Hi" when you enter to a "Yea,"*

*Spirit of our school will always  
ending Spirit that we dedicate this*

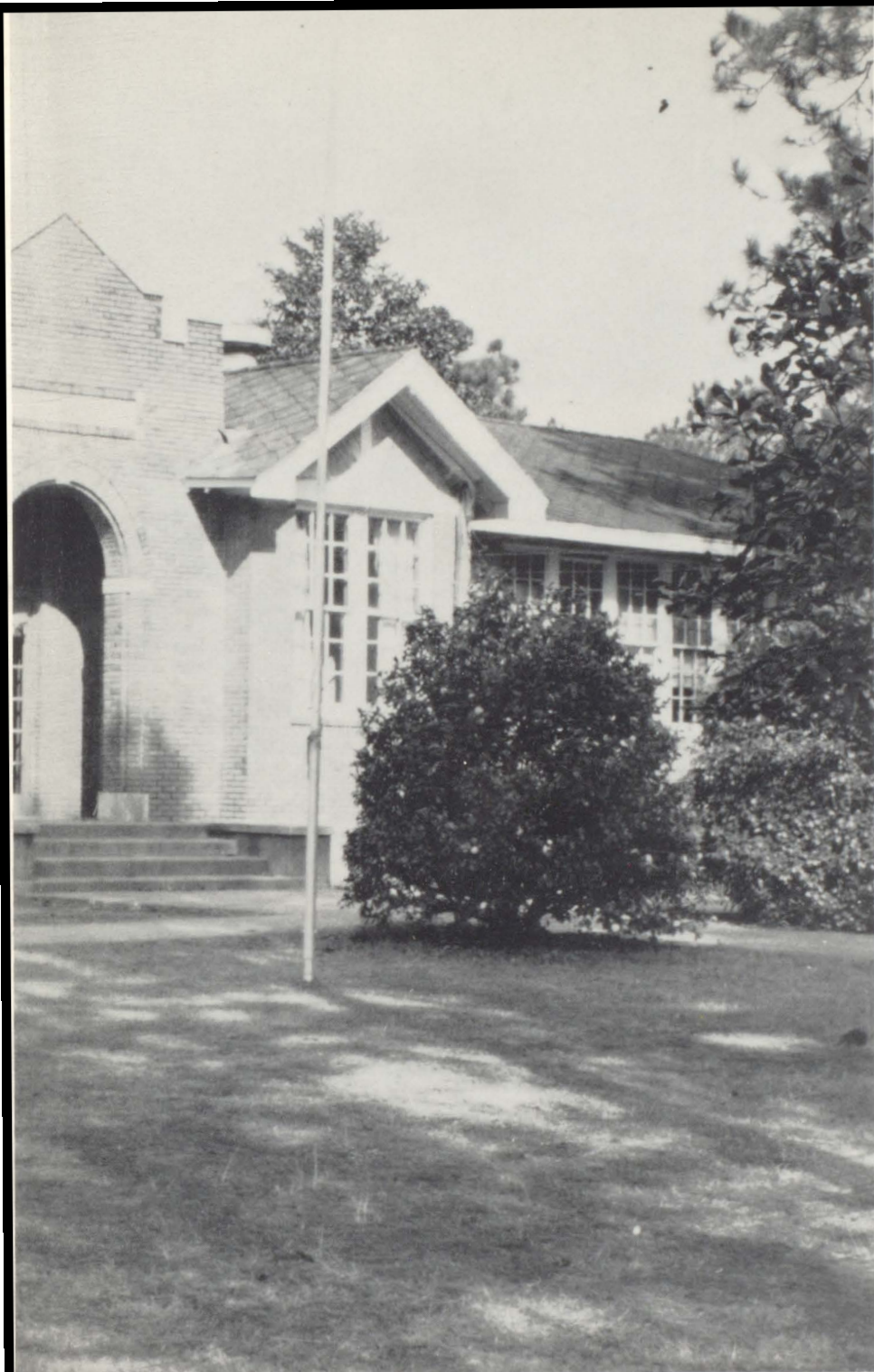

Junior High Building



Cafeteria



Agriculture and  
Home Economics

*Tigers" as you leave, the warm, friendly  
remain with you. It is to this never-  
Balcoala of 1960.*

*The Annual Staff*



Bath House



Majorettes of the Tiger Band



Homecoming Court



Students at a pep rally



Cheerleaders at Ocean Springs



Coaches: Moore, Todd, and Jennings



Tiger Band performing at half-time



Corn Derby winners



B. C. H. S. students at a pep rally

# *Contents*

*Superintendent . . . W. C. McGowan*

*Principal . . . C. V. Daniels*

*Senior Class President . . . Tommy Strickland*

*Faculty . . . Spirit of Learning*

*Seniors . . . Spirit of Accomplishment*

*Juniors . . . Spirit of Love*

*Sophomores . . . Spirit of Friendliness*

*Freshmen . . . Spirit of Devotion*

*Junior High . . . Spirit of Youth*

*Favorites . . . Spirit of Beauty*

*Activities . . . Spirit of Harmony*

*Athletics . . . Spirit of Sportsmanship*

*Advertisements . . . Spirit of Success*

# *Superintendent's Message*



*W. C. McGowan*  
*Superintendent of Education*  
*Baldwin County Schools*

I wish to congratulate you for the excellent annual that you are publishing this year.

To you seniors and other students as well, the greatness of our Nation rests on your greatness as individuals who constitute the living substance of our Nation.

Best wishes.

W. Chandler McGowan  
Superintendent

# *Principal's Message*



*C. V. Daniels*

*Principal of Baldwin County High School*

The faculty of this school hopes our students will take the best things learned here and use them to enable each of you to better find your place in our ever changing society. Our country needs great men and women - people who are not satisfied unless they have done their best. Further education is almost a must, so continue your education. Best of luck, Seniors!

C. V. Daniels  
Principal

## *Senior Class President's Message*

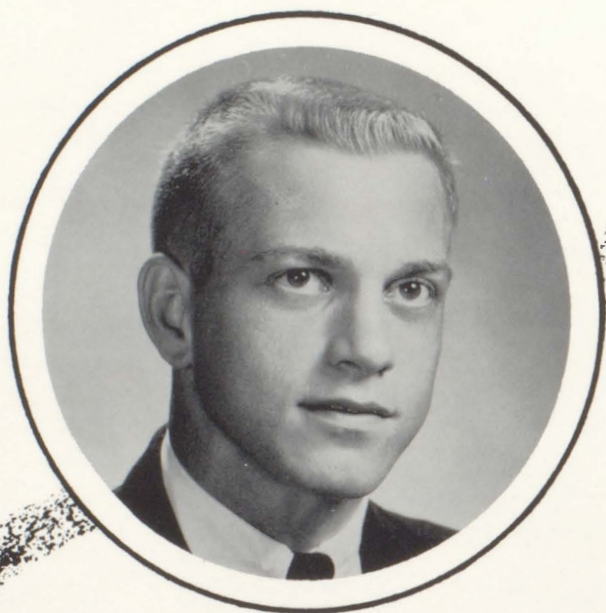

*Tommy Strickland*

The years at Baldwin County High School are soon to be yesterdays, yesterdays filled with work, happiness, and never to be forgotten friendships of classmates and teachers, who have developed in us a keener interest in learning. We are grateful for their kindness and their concern over our future years.

To the seniors of the coming years, we offer you our experiences, good and bad, that you may profit by them and continue to keep the "Spirit of Baldwin County High School" alive.

Tommy Strickland  
President of 1960  
Senior Class

$$2 + 2 = 4$$

$$2 \times 3 = 6$$

$$\begin{array}{r} 4 \\ \times 2 \\ \hline 8 \end{array}$$

$$\begin{array}{r} 0/1x \\ \times 1/0 \\ \hline \end{array}$$

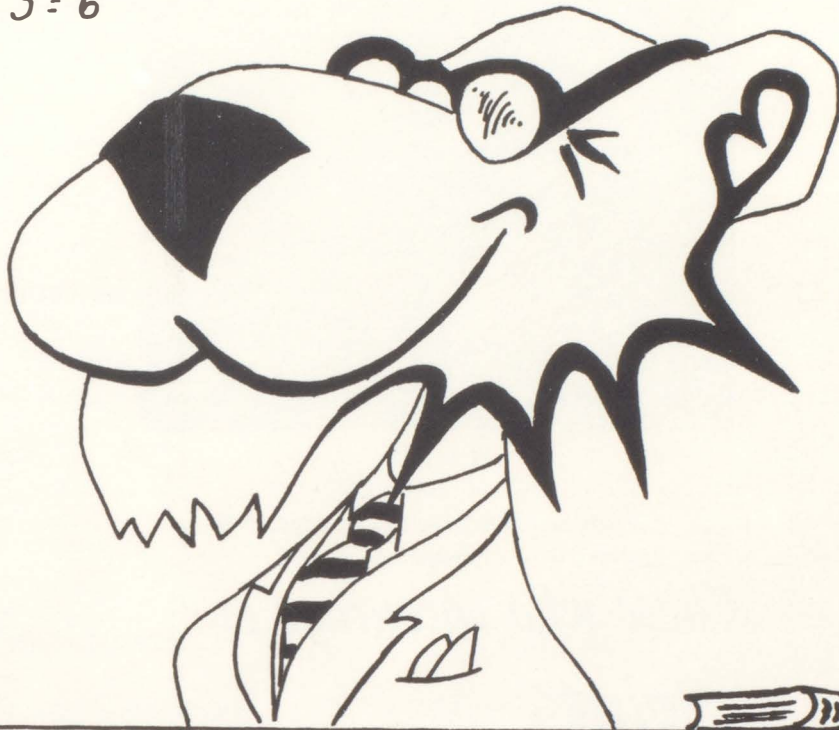

Ed

*Faculty*

FORD ALFORD  
Band Director  
S. E. Louisiana College,  
B. M. E.  
University of Ala., M. A.



Principal  
C. V. DANIELS  
Livingston State Teachers College, B. S.  
University of Alabama, M. A.

*Those who encourage our  
"Spirit  
of  
Learning"*



Assistant Principal  
WALLACE R. WILLIAMS  
Livingston State Teachers College, B. S.  
George Peabody College, M. A.

HELEN PAGE  
Office Secretary



MARY ALLEN STOUGH  
Library  
Alabama College,  
A. B., Univ. of Ala.

CALVIN COOTS  
Glee Club Director  
Univ. of Ala., B. S.  
Florida State, M. A.





AMELIA B. BENNETT

(English)  
Brenau College; University of  
Alabama, B. S.



CLARA BOLON

(Jr. High Science)  
Alabama College, B. S.



WILEY BOWERS

(American History)  
Jacksonville State Teachers  
College, B. S. ; University of  
Alabama, M. A. , A. A. Pro-  
fessional Diploma.



THELMA BUSBEE

(Civics)  
Alabama Polytechnic Institute;  
Huntingdon College, B. A. ;  
Troy State Teachers College.



LARRY COTANCHE

(English, Social Studies)  
Troy State Teachers College,  
B. S.

LORRAINE CRAWFORD

(English, Economics)  
University of Pittsburg, B. S.



WILLARD M. HARBIN

(Jr. High Science)  
Alabama Polytechnic Institute,  
B. S.



EMILY HAYES

(Biology, Science)  
University of Alabama, B. S. ,  
M. S.



OIDA INGRAM

(Social Studies, English)  
University of Chicago; Alabama  
College, A. B.



JOHN H. JENNINGS

(Head Coach)  
Mississippi College, B. A. ;  
Mississippi Southern, M. A.





ADOLPHUS JONES

(Diversified Occupation)  
Alabama Polytechnic Institute,  
B. S.

ELLISON McDUFFIE

(English)  
Troy State Teachers College,  
B. A. ; University of Alabama,  
M. A.

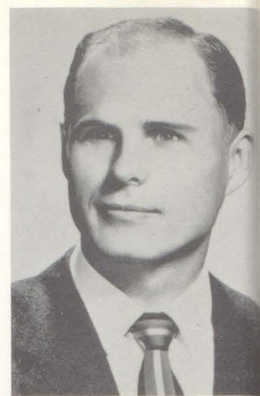

MARTHA JONES

(Social Studies, English)  
Troy State Teachers College,  
B. S.

LOUISE McDUFFIE

(Social Studies, English)  
Troy State Teachers College,  
B. S.



PATSY GAYLE JONES

(Home Economics)  
University of Alabama, B. S.

PAUL McKINNEY

(English)  
Emory University, A. B. , M. A.

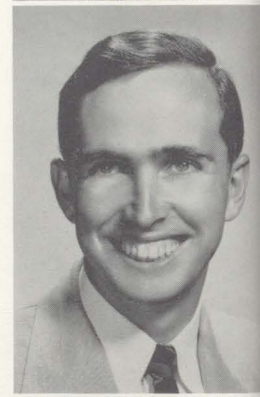

BETTIE GRACE LEE

(Science, Art)  
University of Alabama, B. S.

JOEL MEGGINSON

(Mathematics)  
University of Alabama, B. S.

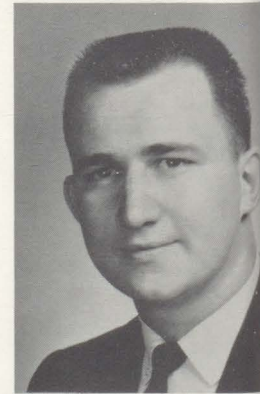

LILLIAN LEONARD

(Mechanical Drawing, Chem-  
istry, Physics, Senior Science)  
University of Alabama, B. S. ,  
M. S.

MARY MESSICK

(Typing, Shorthand)  
Troy State Teachers College,  
B. S.





BESSIE MILAM

(Jr. High Math)  
Livingston State Teachers  
College, B. S.

PEGGY PAGE

(Jr. High Mathematics)  
University of Alabama, B. S.;  
Ward-Belmont College.

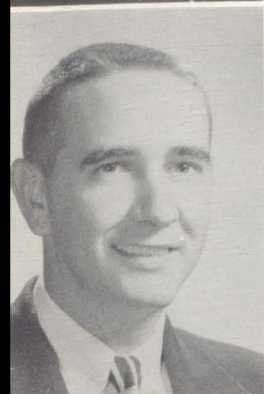

JOE MOORE

(World History)  
Livingston State Teachers Col-  
lege, B. S.

ELLA MAE SMITH

(English)  
Huntingdon College, A. B.



BYRON NALL

(Vocational Agriculture)  
Alabama Polytechnic  
Institute, M. A.

JEAN WEAVER

(Physical Education)  
Jacksonville State  
Teachers College, B. S.



WILFORD NEALEY

(Bookkeeping, Typing)  
Livingston State Teachers Col-  
lege, B. S.

RUTH WEST

(French, Spanish)  
Huntingdon College, A. B.



JULIA NOONAN

(Algebra, Geometry)  
Alabama College, A. B.

PATTY WHITE

(Social Studies, English)  
Troy State Teachers College,  
B. S.



# Our

# Faculty



Principal  
C. V. DANIELS



AMELIA B. BENNETT - English



CLARA BOLON  
Science



WILEY BOWERS  
American History



THELMA BUSBEE  
Civics



CALVIN COOTS  
Glee Club



LARRY COTANCHE  
English



L. CRAWFORD  
Economics



EMILY HAYES  
Biology



JOHN JENNINGS  
Head Coach



PATSY JONES  
Home Economics



L. LEONARD  
Chemistry, Physics



E. McDUFFIE  
English



L. McDUFFIE  
English



PAUL MCKINNEY  
English

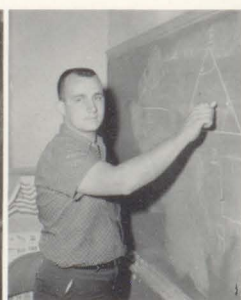

JOEL MEGGINSON  
Junior III Math



MARY MESSICK  
Typing, Shorthand

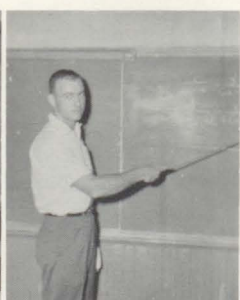

O'NEIL MESSICK  
Business Math



BYRON NALL - Vocational Agriculture



WILFRED NEALEY  
Bookkeeping



JULIA NOONAN  
Algebra, Geometry



ELA MAE SMITH  
English



RUTH WEST  
French, Spanish, English



*Senior*

*Class*

# *Senior Class Officers*

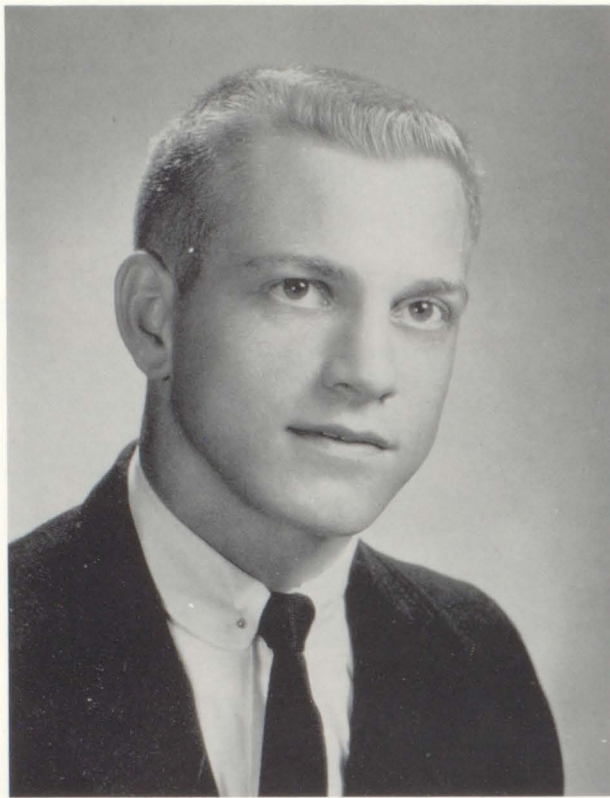

President, Senior Class of 1960  
TOMMY STRICKLAND

*As Seniors we have achieved  
a "Spirit of Accomplishment"*

Vice-President



DOLORES BRYARS

Secretary

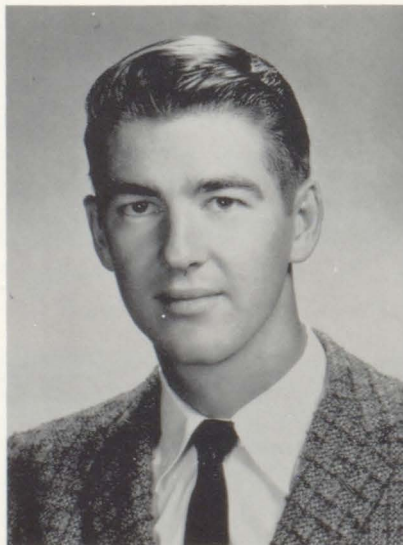

CLAUDIS WALLACE

Treasurer



DONALD JAYE

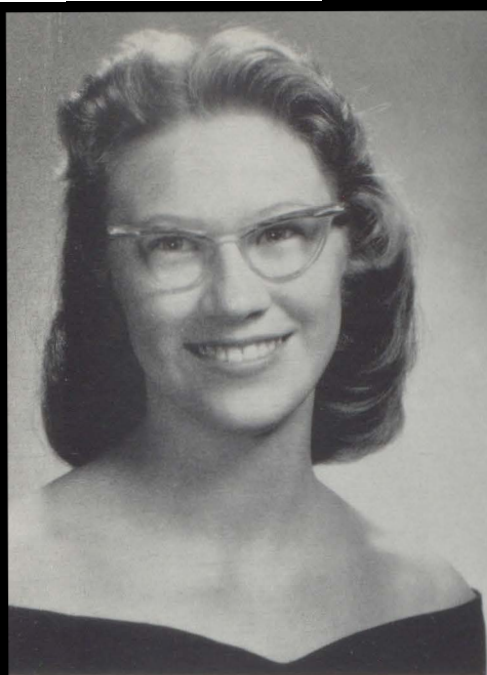

JULIA LOUISE ADAMS  
"Louise"

F. T. A. 58, Secretary 59, President  
60; May Court 60; Student Council  
59, 60; Library club 57, 58, 59, 60.

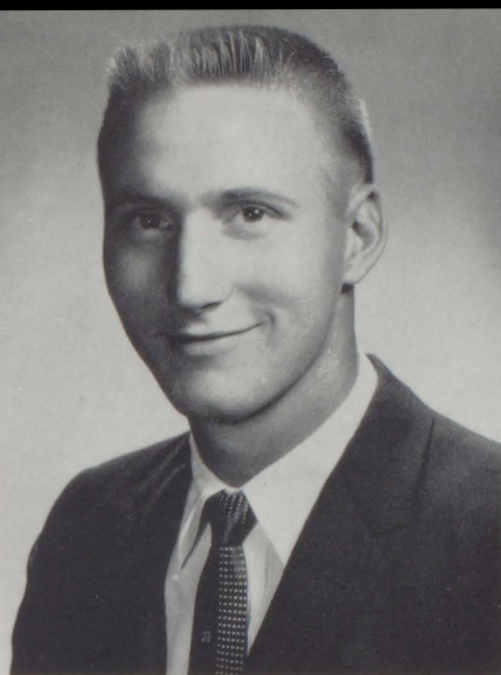

ROBERT CARSTON ALLEN  
"Robert"

F. F. A. 58, Art Club 60.



EMILY ANN BAGWELL  
"Emily"

F. H. A. 58, 60; Secretarial Club,  
Secretary-Treasurer 60.

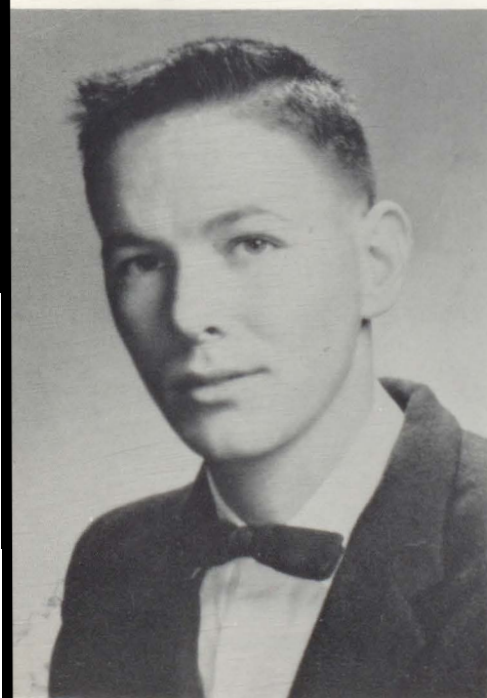

JERRY LOYD BALLARD  
"Jerry"



JOHN EDGAR BARNETT  
"John"

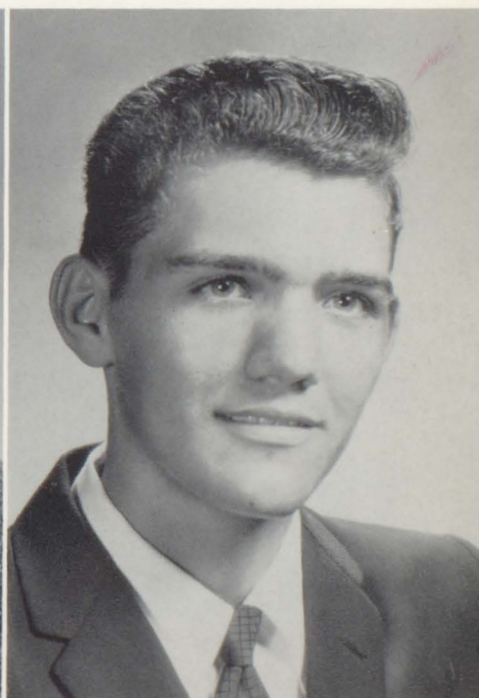

JAMES EDWARD BAUGH  
"James"  
D. O. Club 59, 60; Mr. D. O. 60.



ELAINE BRAY

"Elaine"

F. H. A. 58, Reporter 59, President 60; F. T. A. 59, Secretary 60; National Honor Society 59, 60.



CAROL ANN BURNETT

"Carol Ann"

F. H. A. 57, 58; Glee Club 55, 56, 57, 58, 59, 60; Dramatics Club 60; Library Club.



AURELIA DOLORES BRYARS

"Lossy"

Band 57, 58; F. T. A. 58, 59, 60; Glee Club 53-60; Cheerleader 59, 60; Music Club 58-60; Miss BCHS 60; Senior Beauty; Secretary Sophomore Class; May Court 60; Vice-President Senior Class; Annual Staff, Literary Editor 60.



MACK CHAFIN

"Mack"

F. F. A. 59, 60; D. O. Club 60.



KENNETH COOPER, JR.

"Kenneth"

Foreign Language Club 57, 58, 59; Debate Club 59, 60; Camera Club 59, 60; Science Club 57, 58, 59, 60; Key Club 59, Secretary 60.



HOWARD DANLEIGH CORBETT

"Big Corb"

Key Club 58, 59, Treasurer 60; "B" Club 57, 58, 59, Vice-President 60; F. F. A. 57, 58, 60, Treasurer 59; Football 55, 56, 57, 58, 59, 60; Most Outstanding Lineman of Team; Outstanding Lineman of County; All-County, 59, 60; All-State Honorable Mention.

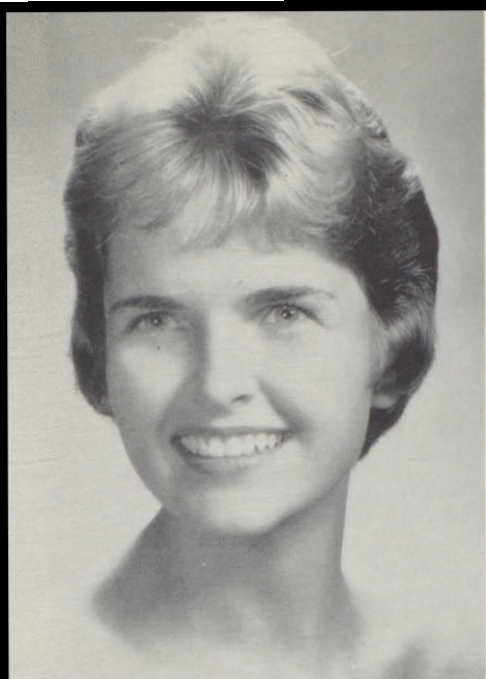

CAROLYN ANN CULVER  
"CAC"

Glee Club 55, 56, 57, 58, 59, 60;  
F. T. A. 58, 59, 60; Camera Club  
60; Homecoming Court 59; Library  
Club 55, 56, 57; Annual Staff, Class  
Editor 60; Paper Staff 60; Music  
Club 58, 59, 60; Senior Beauty 60;  
F. H. A. 58, 59.



MARY ANNETTE DANIELS  
"Annette"

Glee Club 55, 59; National Honor  
Society 58, 59; Library Club 54,  
Student Council 54.



SARAH FRANCES DANIELS  
"Sarah"

Science Club 58, 59, 60; F. H. A. 58,  
59, 60; Glee Club 55, 56, 57, 58;  
Dramatics Club 60.



JERRY MARTIN DAVIDSON  
"Jerry"

Football 56, 57, 58, 59, 60; Baseball  
55, 56, 57, 58, 59, 60; Basketball 56,  
57, 58, 59, 60; Boys' State 59; Stu-  
dent Council 57, 58; Key Club 59,  
60; Engineering Club 60; Who's  
Who 58, 59, 60; Paper Staff 59;  
Library Club.

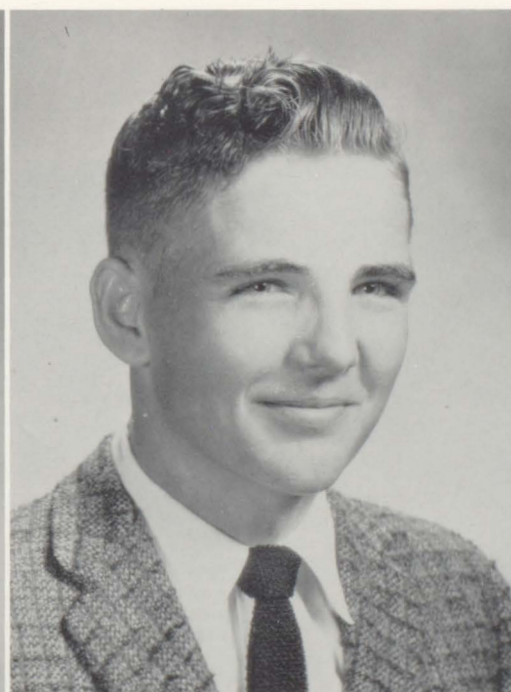

FLOMAN LAWRENCE DAVIS  
"Floman"

Future Farmers of America 60.



JUDITH LANE DEES  
"Judy"

Band 56, 57, 58, 59, 60; F. H. A. 58,  
59, 60; Glee Club 56, 57; Library  
Club 56, 57, 58, 59, 60; Dramatics  
Club 59, 60.

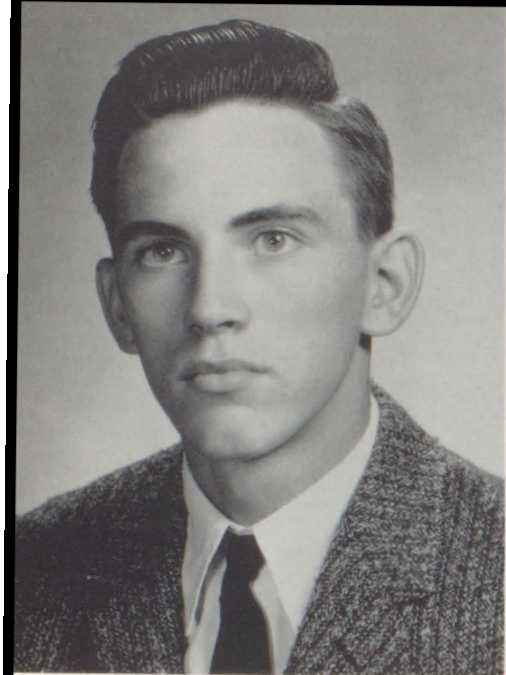

CHARLES DEMKO  
"Charles"  
D. O. Club 59, 60.

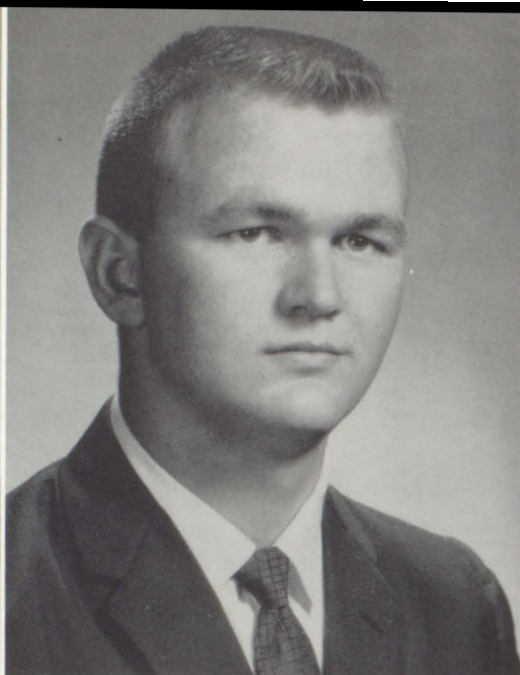

HAMPTON EUGENE DEMPSEY  
"Hampton"  
F. F. A. 57, 58; D. O. Club 59, 60.



AMELIA ANNETTE DURANT  
"Annette"  
National Honor Society 60; Glee  
Club 56, 57, 58; F. H. A. 57, 58;  
Secretarial Club, Reporter 60.



BEATRICE EASTMAN  
"Beatrice"  
Library Club 55, 56, 57; Glee Club  
55, 56, 57, 58, 59, 60; F. H. A. 57, 58;  
Secretarial Club 60.

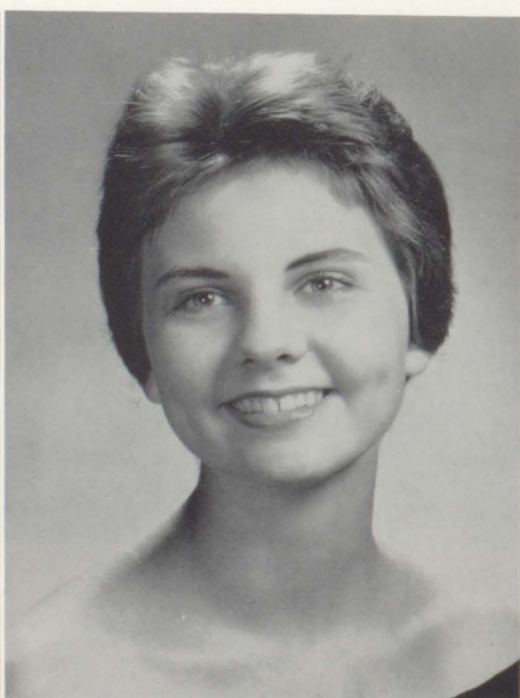

JACQUELINE EDDINS  
"Jackie"  
Library Club 55, 56; Camera Club  
56, 57, 58, 59; Band 55, 56, 57, 58,  
59; Homecoming Queen 59; Who's  
Who 59.



BUFORD EUGENE FLOWERS  
"Buford"  
F. F. A. 57, 58.



ERCEL THOMAS FRIEL  
"ErceI"

Band 55-60; Drum Major 57-60; All-State 56-60; Key Club Sweetheart 59; Miss Personality of Alabama; Key Clubs 59; Alabama Key Club Sweetheart 60; Good Citizenship Girl 60; Who's Who 58-60; Student Council 57, 58, Vice-President 59; National Honor Society 58; Vice-President 59, 60; Senior Beauty; Annual Staff, Assistant Editor 59, Editor-in-Chief 60; Vice-President Sophomore Class.



ANNIE LOUISE GIBSON  
"Annie Louise"

F. H. A. 58; Library Club 59, 60; Secretarial Club 60.



WILLIAM D. GODBEY  
"Billy"

Science Club 59, President 60; Band 57, 58, 59, 60; Camera Club 59, 60; Spanish Club 57, 58.



CAROLYN BRANTLEY HALL  
"Carolyn"

D. O. Club 59, 60; Music Club 58, 59.

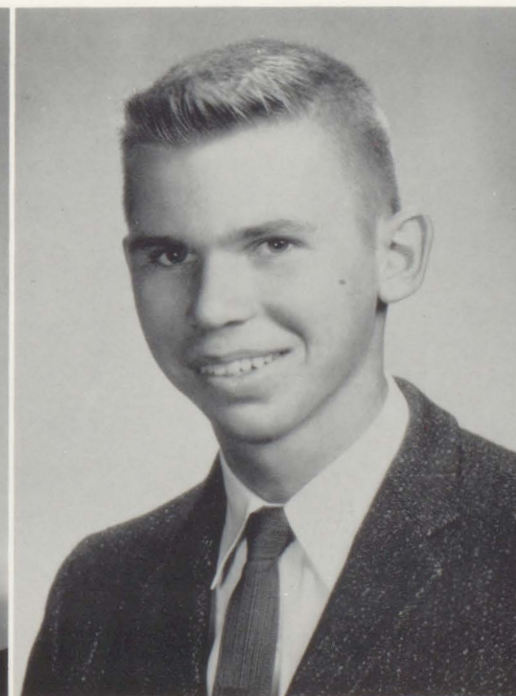

CHARLES C. HAND III  
"Charles"

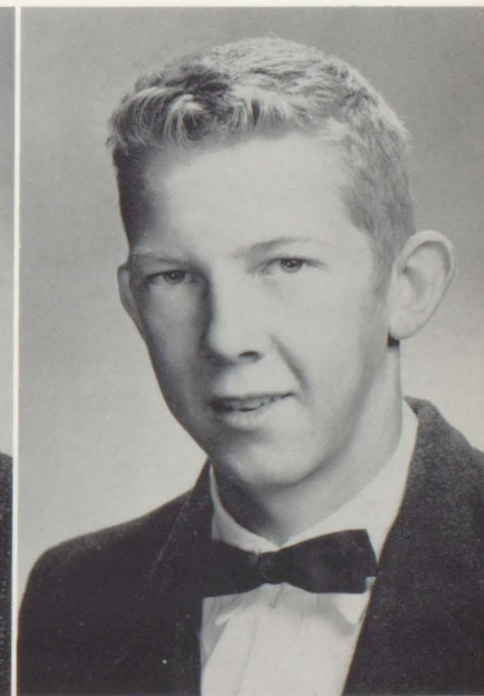

BILLY HARVILLE  
"Billy"

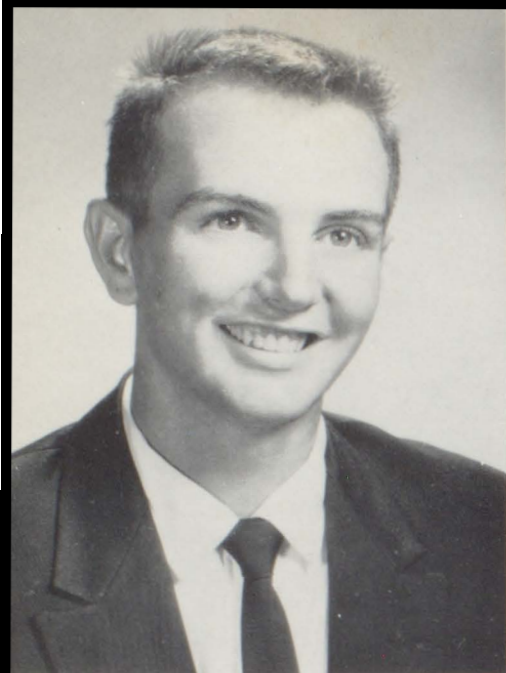

LLOYD GILBERT HASTINGS  
"Lloyd"

F. F. A. 58, Vice-President 59;  
Camera Club 60; Baseball 58, 59;  
County Tractor Driving Winner 58.



DORIS ANN HADLEY  
"Doris"



JEAN CAROLYN HARRELSON  
"Jean"

F. H. A. 56, 57; Library Club 57, 58,  
59, President 60; Glee Club 59, 60.



LILLY FRANCES HEATON  
"Cookie"

F. T. A. 58, 59, 60; F. H. A. 58; Na-  
tional Honor Society 59, 60; Dra-  
matics Club 60; Glee Club 55, 56.

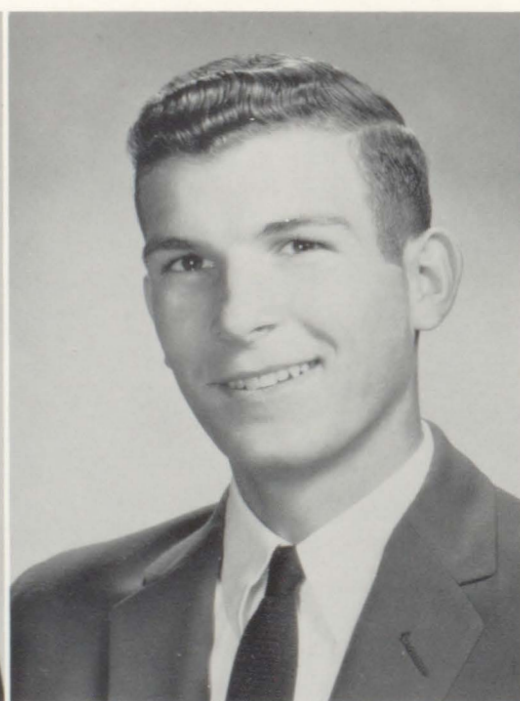

SAMUEL IRA HINOTE  
"Sammy"

Student Council 58, 59, President  
60; Key Club 59, 60; F. F. A. 58, 59;  
Science Club 60; National Honor  
Society 59, 60.



PATRICIA CABANISS HOLLIDAY  
"Patricia"

F. H. A. 58, 59, Secretary 60; F. T. A.  
59, 60; Glee Club 55, 56, 57, 58.



JAMES FREDRICK HOLMES  
"Jimmie"

Key Club 59, President 60; Debate Club 60; Science Club 58, 59, 60; Student Council 60.



JANNIS MARIE IKNER  
"Marie"

F. H. A. 58, 59, 60; Secretarial Club 60; Glee Club 58.

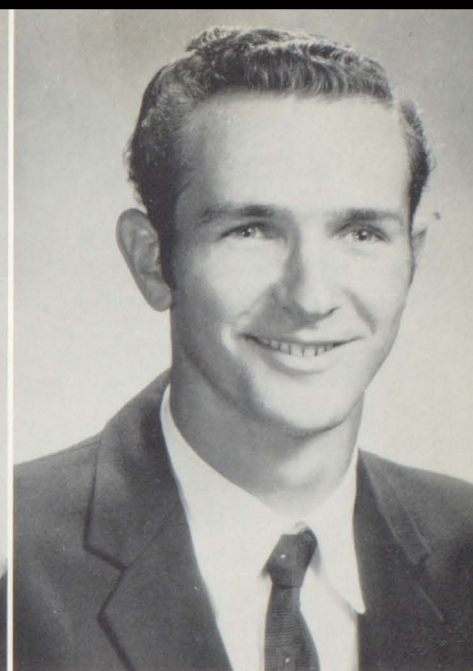

ARVIS RANDALL ISBELL  
"Randall"

Basketball 58; F. F. A. 58.



MARY YVONNE IRWIN  
"Yvonne"

F. H. A. 58, 59, 60.



CLAIRE BRAME JACKSON  
"Claire"

Library Club 56, 57, 58; F. T. A. 59, 60; Glee Club 55, 56; N. H. S. 59, 60; Science Club 59, 60; Debate Club 60; Band 56-60; Majorette 59, 60.



EMMA JEAN JACOBSON  
"Emma Jean"

F. H. A. 58, 59.



DONALD BRUCE JAYE  
"Donald"

Science Club 59, 60; Key Club 59,  
Vice-President 60; Senior Class  
Treasurer; Baseball 58, 59, 60; Bas-  
ketball 58, 59, 60; Football 58; De-  
bate Club, Reporter 60.

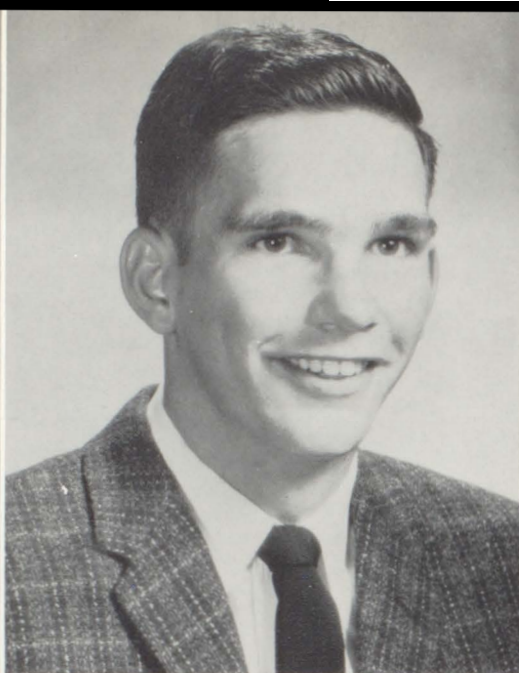

DOLAN REYNALDS JOHNSON  
"Dolan"

Key Club 59, 60; Debate Club 59,  
60; Science Club 58, 59, 60; Base-  
ball 57, 58, 59, 60.



RACHEL INEZ JOHNSON  
"Rachel"

F. H. A. 58, 59, Treasurer 60; F. T. A.  
58, 59; D. O. Club 60.

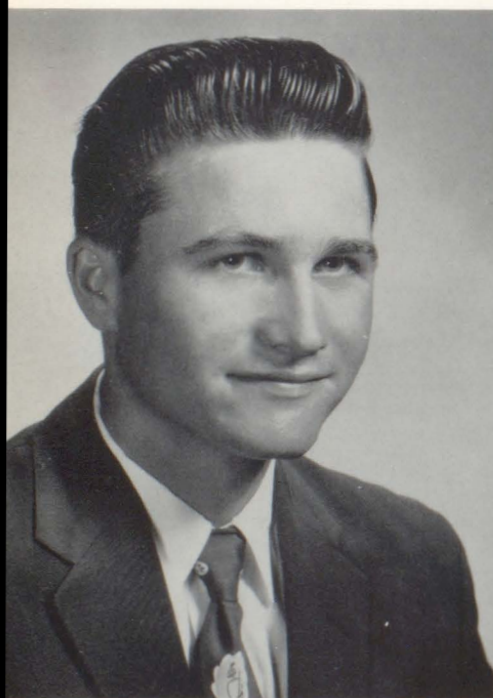

RONALD KING  
"Ronald"

Pre-Engineering Club 60; Camera  
Club 60.



GLENDIA PATRICIA MCCARTHA  
"Glenda"

F. T. A. 58, 59, 60; Music Club 58,  
59, 60; Spanish Club 58, Dramatics  
Club 60; Science Club 58, 59, 60;  
Glee Club 58; National Honor So-  
ciety 59, 60.



OPAL MAXINE McDILL  
"Maxine"

F. T. A. 58, 59, 60; Glee Club 55,  
56, 57, 58, 59, 60; Dramatics Club  
60; NHS 58, 59, 60.



LINDA McMILLAN  
"Linda"

Science Club 58, Treasurer 59,  
Secretary 60; National Honor So-  
ciety 58, Secretary 59, Vice-Pres-  
ident 60; F. T. A. 58, 60, Vice-  
President 59; Junior Class Secretary;  
Foreign Language Club 58; May  
Court 60.



JAMES THARON McNEILL  
"Tharon"

F. F. A. 59, 60.



WANDA BEATRICE MAY  
"Wanda"

F. H. A. 58.



PENELOPE MILLER  
"Nelly"

Band 56, 57, 58, 59, 60; All-State  
58, 59, 60; F. T. A. 59, Treasurer  
60; National Honor Society 59,  
Treasurer 60; Music Club 58, 59,  
Secretary 60; Glee Club 55, 56, 57.



WILLARD RICHARD MITCHEM  
"Willard"

Camera Club 60, Pre-Engineering  
Club 60.



GLENDA MIXON  
"Glenda"

F. T. A. 58, 59, 60; Glee Club 56,  
57, 58; Dramatics Club, President  
60; National Honor Society 58, 59,  
60.



JERALDINE MOSLEY

"Jeraldine"

F. H. A. 57, 58, Glee Club 58, 59, 60.



LARRY MOSLEY

"Larry"

F. F. A. 57, 58; Football 58, 59.



JOHN CLARENCE NELLUMS

"John"

F. F. A. 58-60; Football 57, 58.



PATRICIA ANN JORDAN NICHOLS

"Patricia"

F. H. A. 58, 59, Reporter 60; F. T. A. 58, 59, 60.

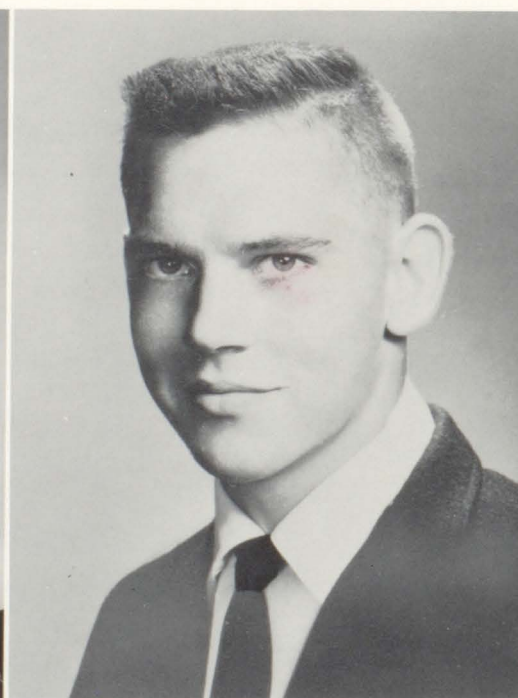

JOHN PERRY NIX

"Johnny"

Football 56, 57, 58, Captain 59; Basketball 59; "B" Club 58, 59; Treasurer 59.



CECELIA ANN NORSWORTHY

"Cecelia"

Girls' State 59; N. H. S. 58, 59, Secretary 60; FTA 57, 58, 59, Program Chairman 60; F. H. A. 57, 58, 59; D. O. Club 59, Secretary 60; Dramatics Club 59, 60.



JOHN B. PATTERSON

"John"

F. F. A. 58, 59, Reporter 60.



BARBARA PEADEN

"Barbara"

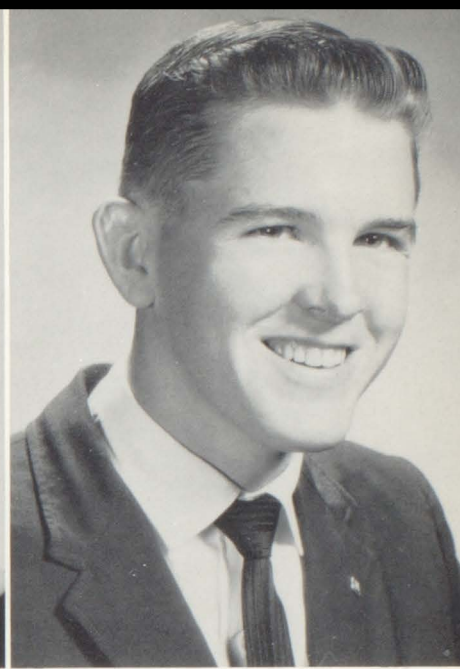

RANDALL GARY PRESLEY

"Randy"

D. O. Club 58, 59; Debate 59, 60;  
Key Club 59, 60; Camera Club 5  
60; Who's Who 58, 59.



NORRIS WAYNE PRESLEY

"Wayne"

F. F. A. 58, 59, Treasurer 60; Cam-  
era Club 58, 59.

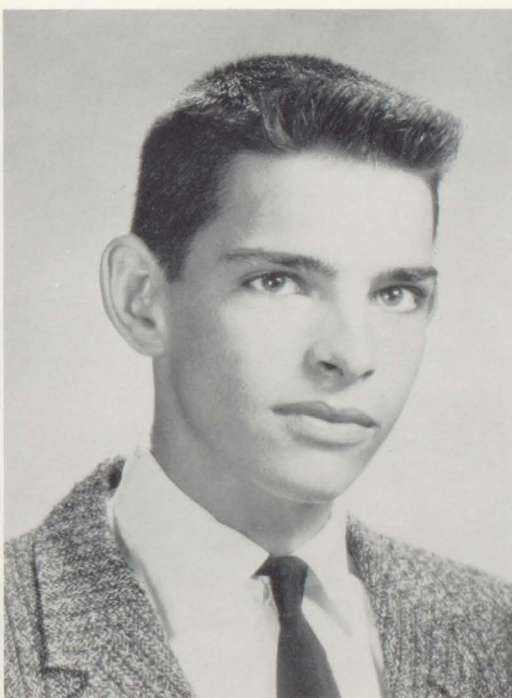

JAMES ARTHUR ROBERTSON

"Jimmy"



BONNIE FRANKLIN ROGERS

"Bonnie"

F. T. A. 59, 60; F. H. A. 57, 58; Glee  
Club 59; Homecoming Court 59.

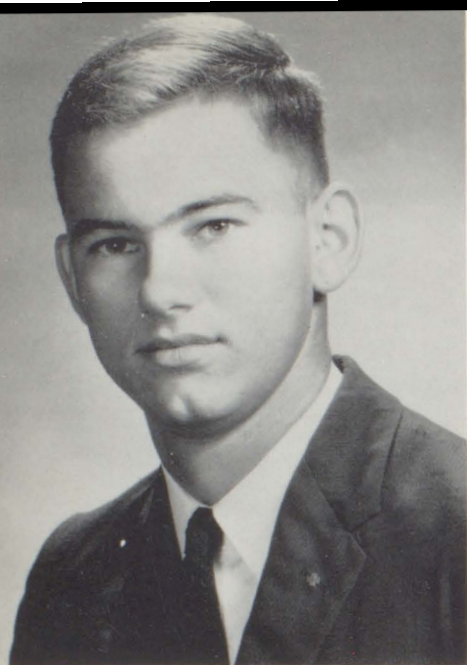

PHILLIP ALTON SKILES  
"Phil"

Football 58, 59; Pre-Engineering Club, President 60.



JUNE IRIS SLAUGHTER  
"June"

Foreign Language Club 57, 59; F. T. A. 57, 58, 59; Science 58, 59, 60; Glee Club 57, 58; Art Club, President 60; Homecoming Court 60; Senior Beauty.



MICKEY JEAN SMITH  
"Mickey"

Cheerleader 60; "B" Club 60; Treasurer Sophomore Class; F. H. A. 57, 58, 59; Secretarial Club, President 60; Student Council 58, 59, 60.



WILLIAM BARNETTE STACEY  
"Barnette"

Band 56, 57, 58, 59, 60; Band Captain 60; Debate Club 60.



THOMAS MARVIN STRICKLAND  
"Tommy"

Football 56, 57, 58, 59; Basketball 57, 58, 59, 60; Baseball 56, 57; Co-Captain, Football Team 59; Student Council 56; Key Club 59, 60; President Sophomore, Junior, and Senior Classes; Mr. B. C. H. S.; Who's Who 59, 60; Sports Editor for Balcoala 60; May Queen Escort 60.



CHARLES WILLIAM STRONG, JR.  
"Charles"

Student Council 58, 59; Debate Club, President 60; Science Club 57, 58, President 60; Key Club 59, 60; Business Manager of Balcoala 60; Winner of B. C. H. S. County Writers Contest; Delegate to Regional Science Fair; Delegate to Alabama Junior Academy of Science 58, 59.



PATRICIA ANNE TAYLOR

"Patsy"

Annual Staff, Sales Manager 60;  
Paper Staff 60; Homecoming Court  
59; May Court 60; F. H. A. 58, 59;  
Band 56, 57, 58; Glee Club 57, 58;  
Science Club 58-60.



GLORIA FAYE THOMPSON

"Faye"

Science Club 57-60; F. T. A. 57-60;  
N. H. S. 58, 59, President 60; Para-  
Med. 59, 60; Tigers Roar 59, Editor  
60; Foreign Language Club.



EDWIN RALPH TURK

"Ralph"



JANE BINION TURNER

"Jane"

N. H. S. 59, 60, Treasurer 59; Science  
Club 58, Secretary 58, 60; Cheer-  
leader 57, 58, Head 60; "B" Club 57,  
58, 59; Music Club 58, 59, President  
60; Annual Staff, Literary Editor 60;  
Paper Staff, Business Manager 60;  
F. H. A. 58; Debate Club 60; Corn  
Derby Queen 59; May Queen 60;  
Senior Beauty; Who's Who 59, 60.



TONYA MARIE VINES

"Tonya"

Band 55-58; F. T. A. 57-60; F. H. A.  
58, 59; Music Club 57-59, Treasurer  
60; Science Club 57-59, Vice-Pres-  
ident 60; Debate Club 60; Para Med.  
60; "B" Club 60; Cheerleader 59;  
Girls' State 59, Chief Justice; Tigers  
Roar 59, 60; Who's Who 59, 60.



MARGOT RUTH WALDROP

"Margot"

D. O. 57-59; Treasurer 60; Library  
Club 57, 58; Dramatics Club 59-60;  
D. O. District and State Treasurer  
59, 60.



MARY ANN WALKER  
"Mary"

F. H. A. 58, 59, 60; F. T. A. 58, 59, 60; Dramatics Club 59, 60; Secretarial Club 60

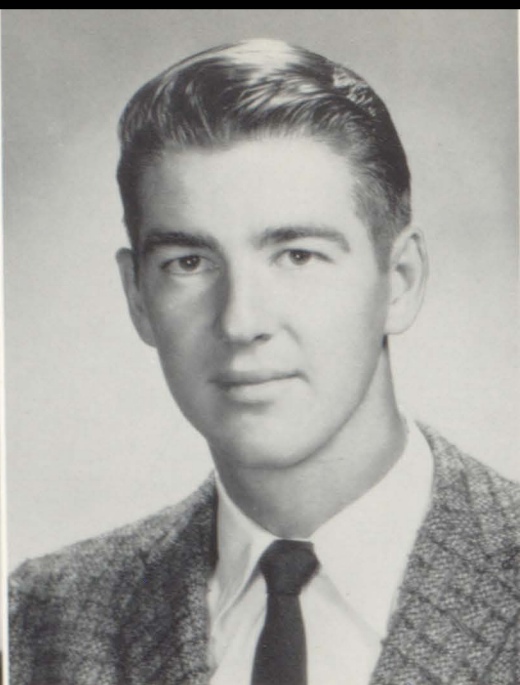

JOHN CLAUDIS WALLACE  
"Claudis"

Secretary Senior Class; F. F. A. 50; National Honor Society 59, 60.



DELORES NELL WHITE  
"Delores"

Art Club 60; F. H. A. 59.



LARRY WAYNE WHITE  
"Larry"

Key Club 59, 60; Baseball 57, 58; Basketball 57, 58, 59, 60; Outstanding Sportsman in Basketball 60; Who's Who 60.



DOROTHY LOIS WILLIAMS  
"Dorothy"

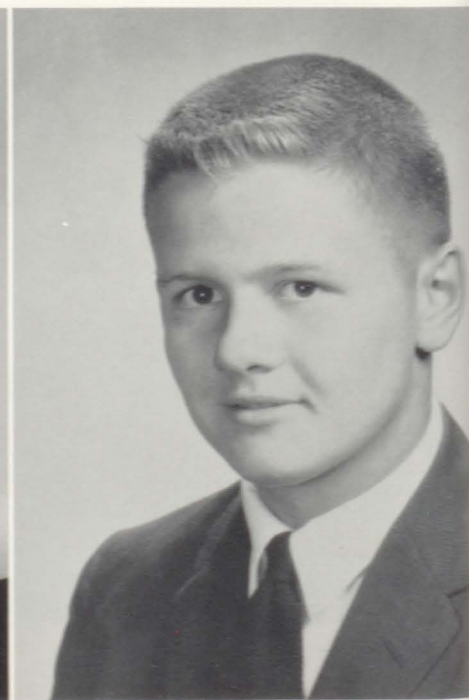

DAVID PHILIP WILLIAMS  
"Philip"

Baseball 59, Co-Captain 60; Key Club 59, 60; Football 57; Paper Staff, Sports Editor.



LENA PAULETTE WILLIS

"Paulette"

Glee Club 59, 60; F. H. A. 58, 59;  
FTA 57, 58, 59, 60; President of  
District F. T. A. 60; Dramatics Club  
59, 60.



VIRGINIA COREAN WILSON

"Virginia"



BETTY JUNE WRIGHT

"Betty June"

F. H. A. 58, 59.

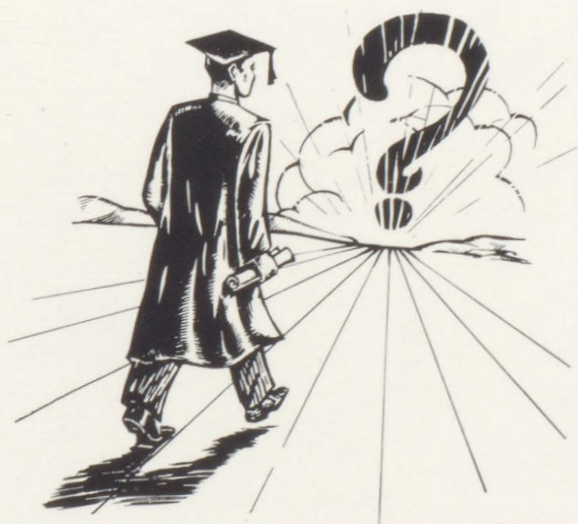

*"The future belongs to  
those who prepare for it"*

*Senior Class Motto*



D. BRYARS



P. CABANISS



D. CORBETT



C. CULVER



E. FRIEL



B. GODBEY



L. HASTINGS



C. HEATON



S. HINOTE



H. KELLY



R. PRESLEY



J. ROBERTSON



J. SLAUGHTER



T. STRICKLAND



F. THOMPSON

## *Seniors Before*





G. McCARTHA



A. DANIELS



J. DAVIDSON



B. EASTMAN



J. EDDINS

*and After*



M. McDILL



L. McMILLAN



P. MILLER



C. NORSWORTHY



R. TURK



J. TURNER



T. VINES



M. WALDROP



P. WILLIAMS



P. WILLIS

# *Senior Class Prophecy*

We predict that at our class reunion in 1965 the following things will have taken place.

Jerry Davidson will own Dick's pool hall.  
Johnny Nix will be an All-American.  
Elaine Bray is running the Stapleton recreation center.  
Mickey Smith will be married to the janitor of the Bald. Co. Bank.  
John Nellums will be the champion hog caller.  
Wayne Presley will be mayor of Perdido.  
Sammy Hinote will have moved closer to town.  
Ercel Friel will be in Brice from putting this thing together.  
Charles Strong will run for President of the USSR.  
Dr. Thomas Strickland will deliver his classmates' children.  
Glenda McCartha will peddle dope in her own drug store.  
Larry White will be swimming coach for the U. S. Olympics.  
Penelope Miller will sing with the Metropolitan Opera.  
Kenneth Cooper will have made a trip to the moon.  
Linda McMillan will be married to a game warden.  
Donald Jaye will be a professional basketball player.  
Faye Thompson, the bald nurse, will marry one of her patients.  
Tonya Vines will be Miss Hi-de, Hi-de of 1964.  
Connie Mack Hinote will have to quit football because of age.  
Carolyn Culver and the Nev. kid will have a house boat on Lake Tahoe.  
Patsy Taylor will cut her hair because she's tired of combing it.  
Jane Turner will be 6'2" and weigh 250 pounds.  
Danleigh Corbett will be disqualified from Mr. Universe contest. (Convict)  
Phillip Skiles will be chief engineer for the highway dept.  
Dolores Bryars will bring her 6 boys in a truck to the reunion.  
June Slaughter will help run the ferry across Tensaw River.  
Carolyn Hall will have her own football team.  
Glenda Mixon will be working for her 16th year at Barron's.  
Barnette Stacey will be band director at Cross Roads Junior High.  
Billy Godbey will become Miss Leonard's lab assistant.  
Jimmie Holmes will be the men's tennis champion.  
Louise Adams will become an Eng. teacher at BCHS.  
Patricia Holliday will have her own kindergarten.  
Annette Daniels will still be in the NHS.  
Lloyd Hastings will own a successful dairy farm.  
Tharon McNeil will have married another member??? of our class.  
Cecelia Norsworthy will be an executive's secretary.  
Randy Presley will build each classmate a home, free of charge.  
Ralph Turk will enjoy another wild beach party!!  
Philip Williams will still be struggling through school.  
Jerry Ballard will have finally gotten his diploma signed.  
Dolores White will design for Jonathan Logan.  
Sarah Daniels will take another geometry course because she likes it.  
Paulette Willis will still be going steady with a boy from Florida.  
Jackie Eddins will become the ladies' fishing champion.  
Charles Hand will stop hot rod racing.  
Betty Wright will have a house full of darling girls.  
Mary Walker will be Mrs. Kenneth Robinson.  
Margot Waldrop will still argue with Mr. McDuffie.

We're planning a "BLAST" at our class reunion so everyone come and bring your families, even if you have 28 children.

# Senior Memories

## CLASS OFFICERS

President - - - - - TOMMY STRICKLAND  
Vice-President - - - - - DOLORES BRYARS  
Secretary - - - - - CLAUDIS WALLACE  
Treasurer - - - - - DONALD JAYE

CLASS FLOWER

Red Rose

CLASS COLORS

Green and White

## CLASS MOTTO

The Future Belongs to Those Who Prepare for it

## OUR SENIOR MEMORIES

We really started to feel like Seniors the day our rings arrived, which was a week after school started. This was one of the most exciting days of our lives.

Then came football season! We had a nine-one record. Oh well - you can't win them all! But the "SPIRIT" was especially good this year - thanks not only to our football team, but to the band, cheerleaders, and most of all, to the student body.

Our magazine sale started with a bang. The goal this year was the highest ever - \$4,400. Of course we made it, but only by a lot of hard work and determination. Dolores Bryars was top salesman followed by Ercel Friel, Jerry Davidson, Claire Jackson, Philip Williams, and Carolyn Culver. These students had their choice of a watch, radio, or record player for their hard work.

We want to thank the Juniors for giving us such a great Prom this year. The theme of it was "Hawaiian Cruise," which suggested a beautiful tropical scene. Music was furnished by Jelly Powell and his orchestra from Selma. As each couple was presented, the boy placed a lovely lei around his date's neck. The big occasion ended at midnight, at which time tired couples were seen leaving with a smile on their faces.

We Seniors have many more memories than these. They are too numerous to mention here, but we will have them in our hearts forever.



Our President speaks



Graduation - May 16, 1960



Orchestra at Prom

# *Class of 1960*

## *Last Will and Testament*

We the Senior Class of 1960 leave behind the following things:

The Senior football players leave their ability to get out of practice.

We leave to BCHS our autographs on each table, chair, and desk.

We leave to next year's Music Club our ability to have wild parties.

To next year's Seniors we leave our Senior trip, and hope they make it.

We leave our ability to solve the world's problems at 4 A.M. at the beach.

Senior Cheerleaders leave their ability to cheer in the mud and rain.

The smart Seniors leave their ability to skip class and not get caught.

Faye Thompson leaves her hair which has fallen out from too much dye.

Jane Turner leaves her poison oak to next year's May Queen.

We leave our ability to go over the magazine sales goal.

Seniors in the NHS leave their intelligence to those who need it.

Phillip Skiles leaves his ability to pole vault to someone who can.

Danleigh Corbett leaves as a 75 lb. weakling hoping to gain weight soon.

Claire Jackson leaves her ability to sneak off and get married.

We leave to the Class of '61 the Senior privileges, if they can get them.

Patsy Taylor leaves her ability to primp to all junior girls.

Jackie Eddins and Carolyn Culver leave the bathroom to those who want to hide during club meetings.

Glenda McCartha leaves her ability to paint signs at the Science Fair.

Charles Demko leaves his car which is torn up from speeding around the square.

Ralph Turk leaves his ability to type, hoping that someone will improve it for him.

Philip Williams leaves his spot at the incinerator to some other friend.

Charles Strong leaves his ability to eat hamburgers to other hungry people who really need them.

Jerry Davidson leaves his cue stick to Don Hogan.

Tommy Strickland leaves the headache of being President of 3 classes to some other poor soul who gets roped into it.

Ercel Friel leaves the good times that she has had at Key Club Conventions to other lucky Key Club Sweet-hearts.

Larry White was going to leave his attractiveness but Charlotte likes him the way he is.

Kenneth Cooper leaves his ability to blow up the chemistry lab.

Dolores Bryars doesn't leave Paul to anybody so, girls, stay away.

Louise Adams leaves her beautiful complexion to those who need it.

Patricia Holliday leaves her freedom to those who are not married.

Penelope Miller leaves her lovely voice to the members of the Glee Club in hopes that they will profit by it.

The chemistry class leaves to next year's class the equipment that has not been broken and their intelligence for finding unknowns.

Linda McMillan leaves her English ability to next year's seniors who plan to attend college.

Tonya Vines leaves her voice to those who are quiet.

June Slaughter leaves her pretzel tree to those who like pretzels.

Randy Preasley leaves his truck which is completely torn up.

Sammy Hinote leaves his ability to run the state government.

Elaine Bray turns over her apron to the next year's president of F. H. A.

Jerry Ballard leaves his arguments with Mr. McDuffie to someone else.

Lloyd Hastings leaves his ability to drive a tractor to those who are tired of walking.

Jimmie Holmes leaves the Key Club presidency to anyone who will take it.

Cecelia Norsworthy leaves her intelligence to future students.

Maxine McDill leaves her height to someone shorter than she is.

We the Senior Class of 1960 leave and are glad to be able to.

# *Underclassmen*



# *Junior Class*

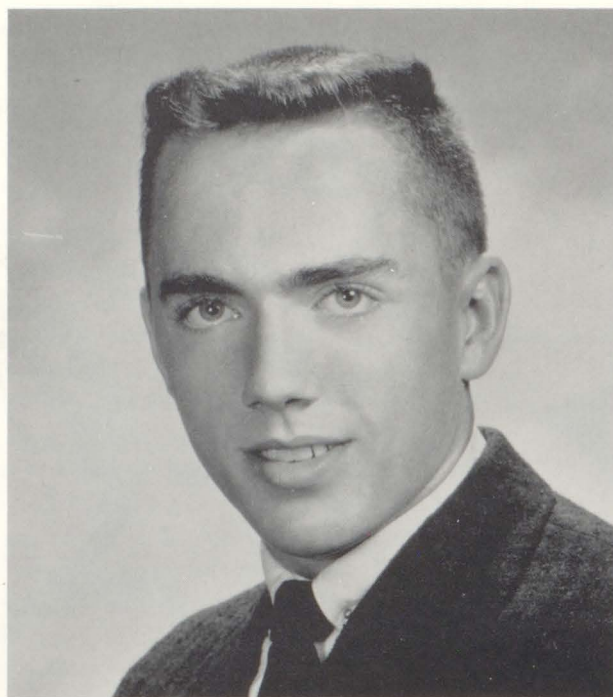

President of the Junior Class  
BUTCH BEASLEY

*Our Spirit of Love at B.C.H.S.  
grows more each day*

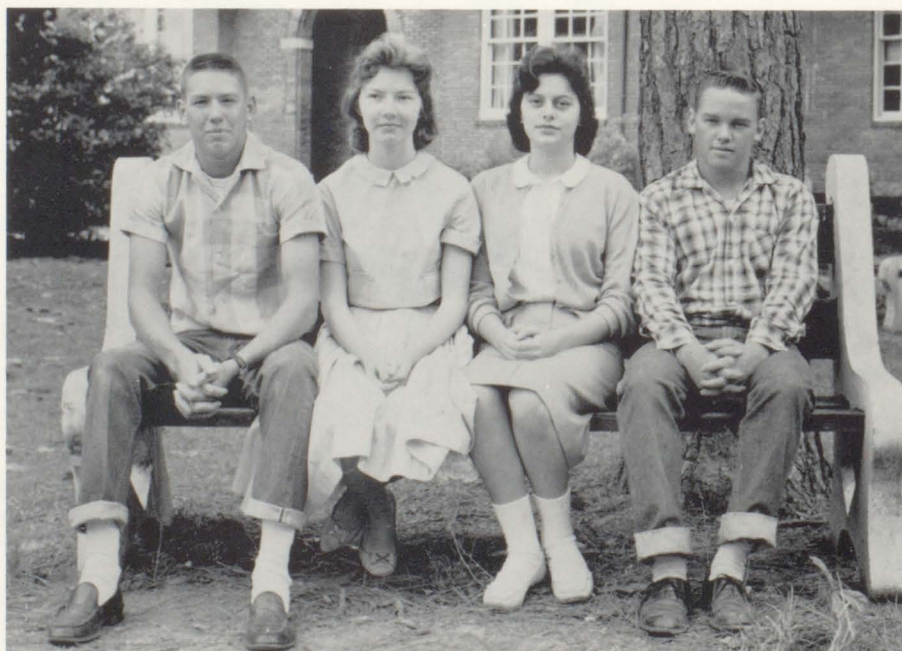

## OFFICERS

DREW JACOBSON, Vice-President, KATHRYN TURNER, Secretary,  
NANETTE MURPHY, Vice-President, AUBREY YARBROUGH, Vice-President.



BARBARA SUE ALFORD



LINDA ALLEN



NANCY ALLEN



SUSAN ALLEN

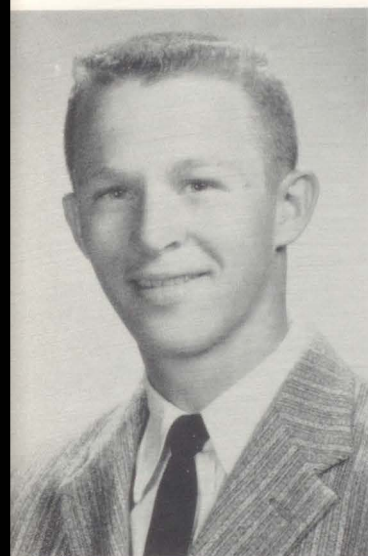

LUAL BARR

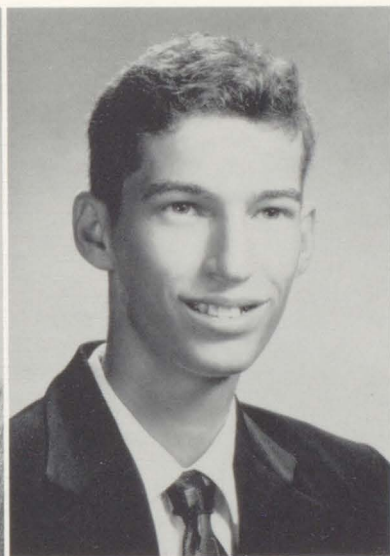

DENNIS BAXENDALE



BUTCH BEASLEY



MARY BROWN

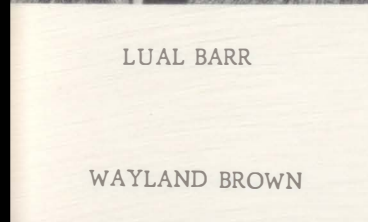

WAYLAND BROWN

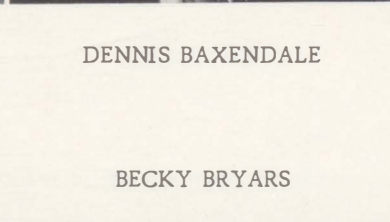

BECKY BRYARS

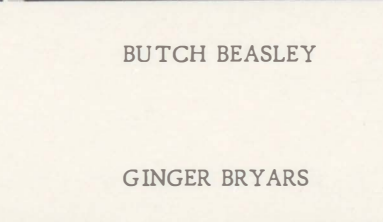

GINGER BRYARS

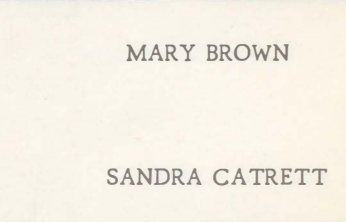

SANDRA CATRETT



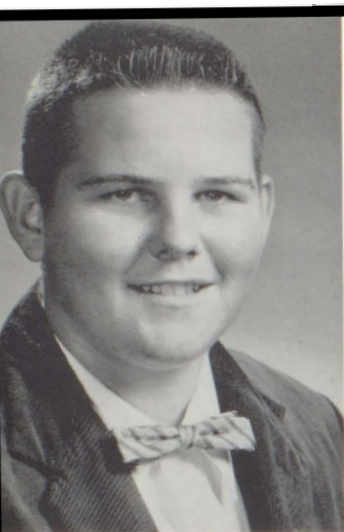

MACK CHESTANG



ROGER CUNNINGHAM



LOIS DANIELS



MARTHA DARLOW



JOYCE DAVIDSON

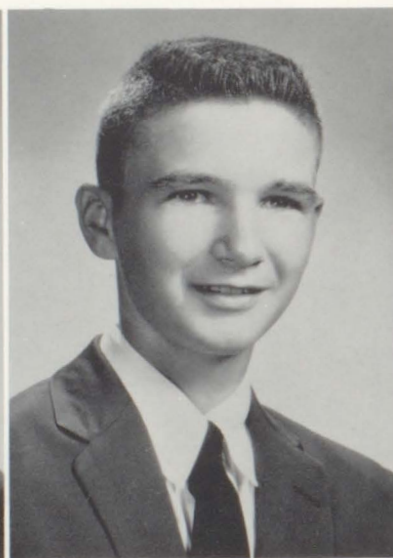

HAROLD DUCK



TERRY DUCK



BRENDA EDWARDS



JACKIE ERWIN



HELEN ESTRADA

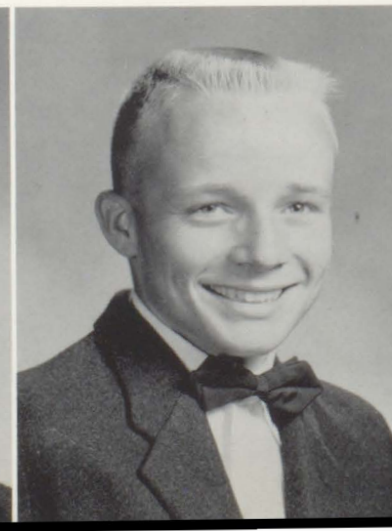

CHARLES EUBANKS



GARY FAYE FERRELL



SANDRA GIBBS



LOIS GODBEY

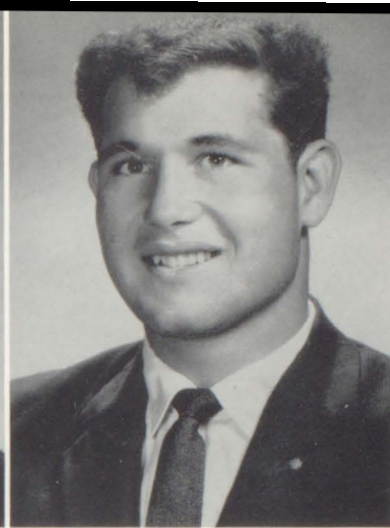

DOUGLAS GOINS



WILMA GOINS

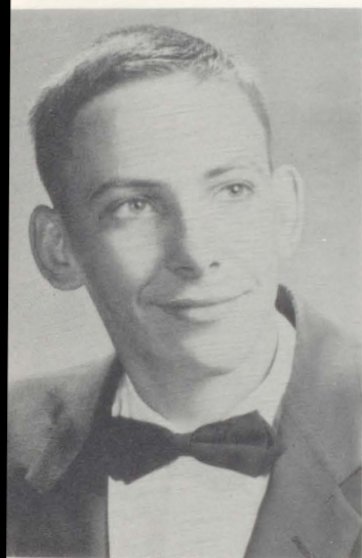

ROBERT GOOD



MARY HADLEY



SANDRA HALES



RONNIE HARDY

IMOGENE HARVILLE



LINDA HARVILLE



NORMA HASTINGS



KENNETH HAYLES





JOHNNY HINOTE



PATRICIA HOWELL



DORA JOHNSON



CHARLOTTE KELSO



ANN KING

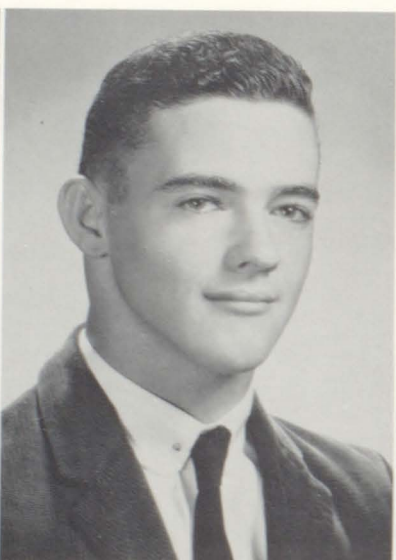

JOE KING

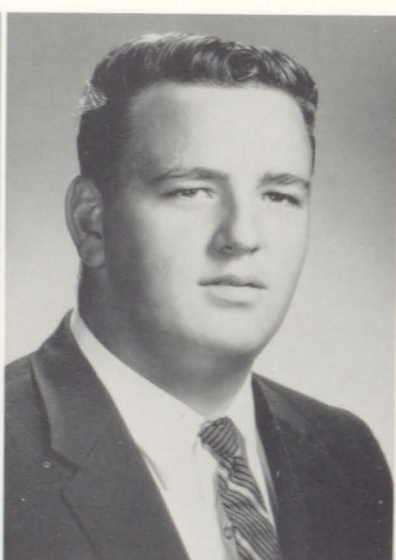

WENDELL LINDSEY



GLENDALITTLE

JEANETTE LONG



JOSEPHINE LONG



TERRY MCGILL

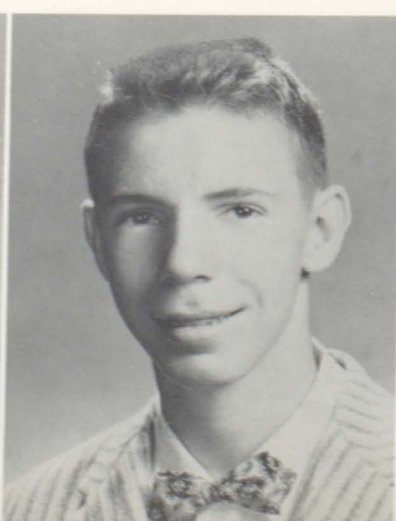

ELIZABETH McPHAIL





KENNETH MARTIN



MARTHA MOORE

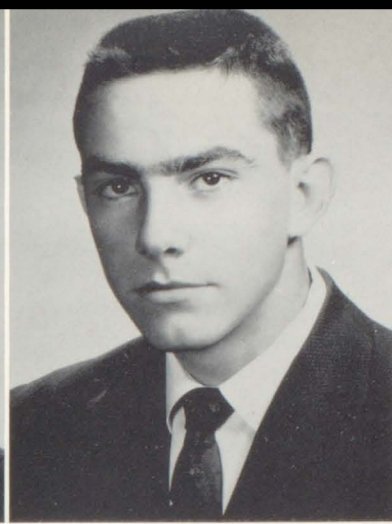

WOODY MORRISON



PATSY MOSLEY



ANNIE LUCILE MURPHY



NANETTE MURPHY



DIANE OWEN



LELIA MAE PEACE



DONALD PERKINS



BETSY ANN PHILLIPS



MARY PORTER



GLENDA POWELL



JOYCE POWELL



DIANE PRUITTE



JEWELL QUINLEY



STANLEY REID



BARBARA RIDER



VICKIE ROBERTSON

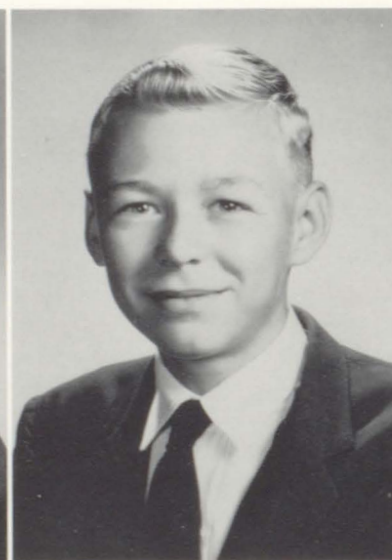

JOHN RYBA



FAYE SALTER



STEPHNIE SCHULTZ



JUDY SIBLEY



CECIL SHERRER



MARILYN SLAUGHTER



CLARANCE SMITH

FRANK SMITH

SHARON STAMPS

MARY KAYE STEWART



JERRY STUART

GAYLE STUCKEY

JOE STUCKEY

ELAINE TOLBOT

LEON TAYLOR

TOMMY TAYLOR

PATRICIA FICKLING

ALLISON TRAWICK

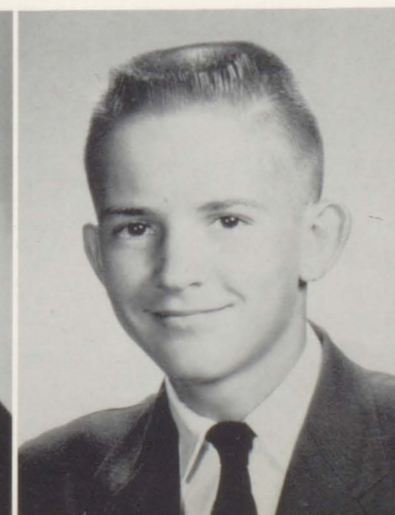



BETTY TURNER



KATHRYN TURNER



EDITH VAN DYKE

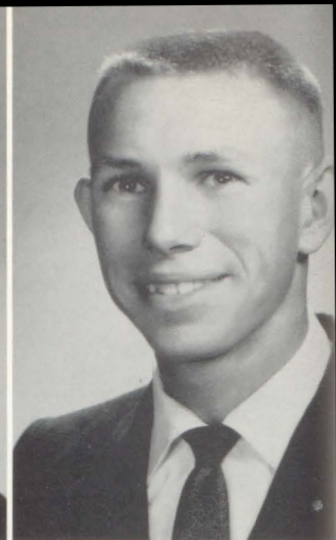

LARRY VINSON



BONNIE WEAVER



CAROL ANN WALDROP

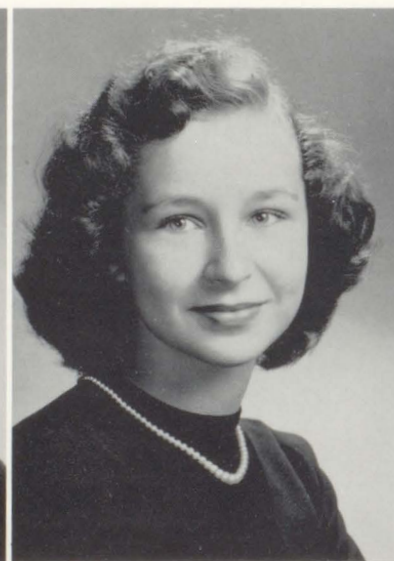

GERALDINE WHIDBEE



LOIS WHITE



KATE WILLIAMS



PATRICIA WILLIAMS



PAT WOOD



HELEN WURST

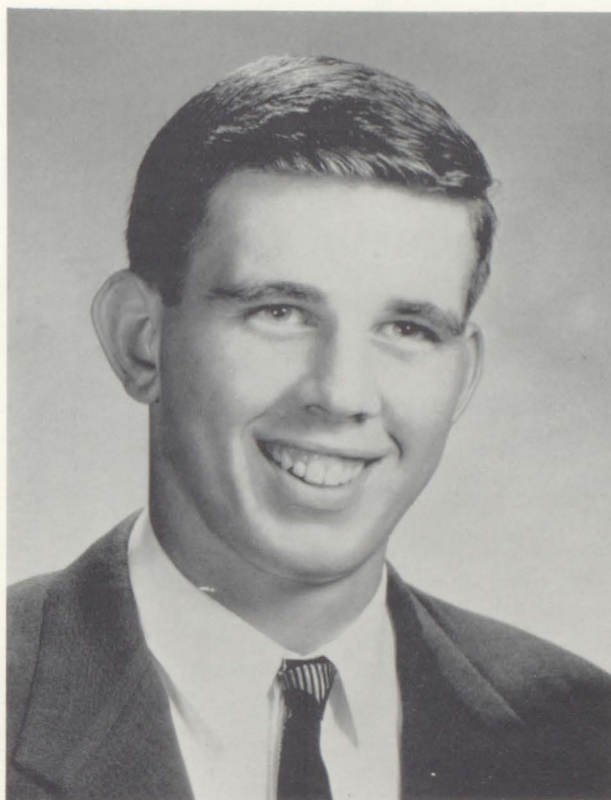

FRANK FERRELL SMITH, JR.

On March 16 of this year, the students of our school were saddened with the loss of Frank Smith, our beloved friend and classmate. A junior this year, Frank first came to our school in 1957 from Fayette, Alabama. In the three years he was with us he earned a high place in all of our hearts with his winning personality, friendly smile, his faith in others, himself, and in God.

Frank was president of the Sophomore Class in 1958-59. He was a member of the Key Club for two years and this year served as vice-president of the Pre-Engineering Club. A letterman in football, Frank had played for the past three years at end and tackle positions.

As a Boy Scout, Frank earned the rank of Eagle Scout, was a member of the Scout Fraternal order, "The Order of the Arrow." He was vice-president of the Explorer Post of Stapleton.

A member of the Stapleton Methodist Church, Frank was president of the Methodist Youth Foundation of his church and was president of the Sub-District for Baldwin County.

Words cannot express what Frank meant to each of us but he will always live in our memories and we thank God for allowing us to know him.

# Sophomore Class

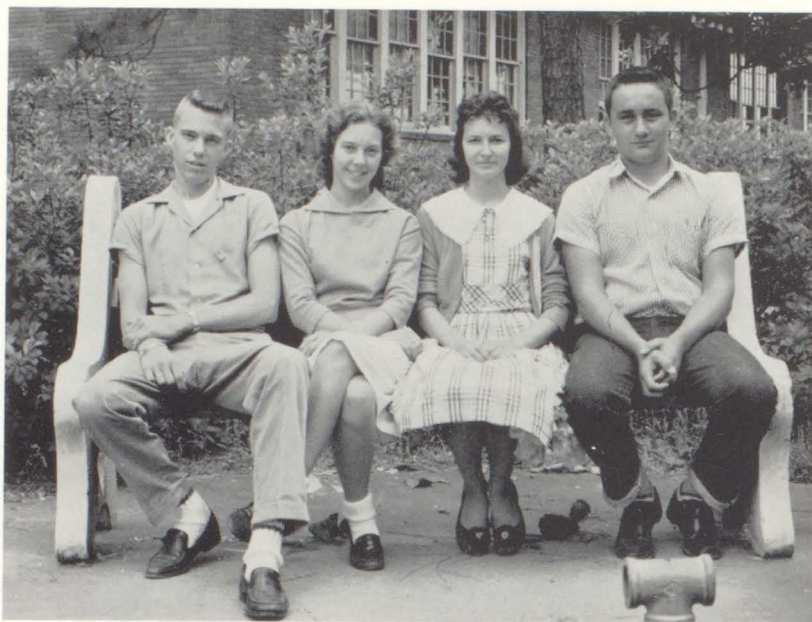

Vice-President L. Bray, President Lynn Crosby, Vice-President C. Roberts, Vice-President J. E. Eubanks.

*We share our  
"Spirit of Friendliness"  
with those we meet.*

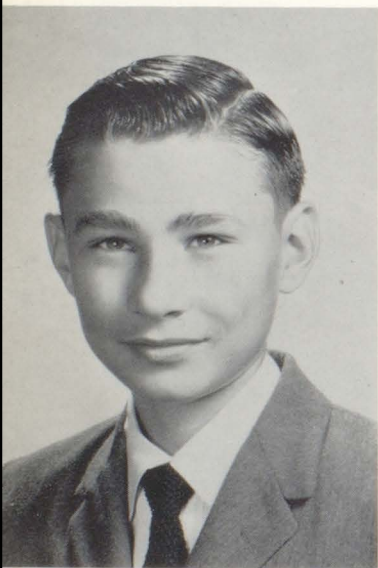

Bobby Adams

Sue Bell

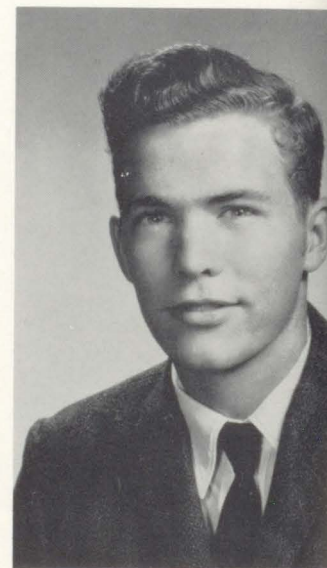

George Barnett

Ned Brannan

Harry Boeschen

Thais Boone

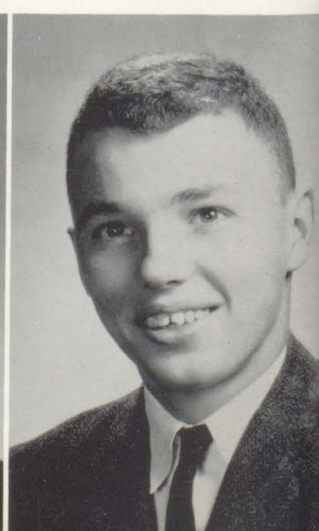

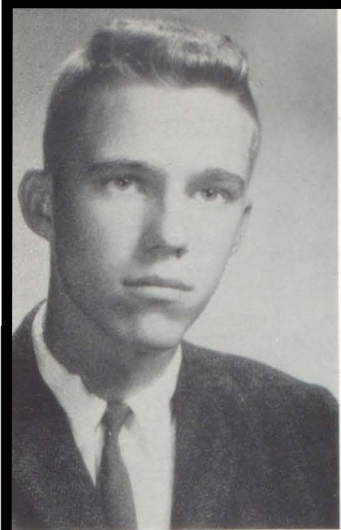

Leland Bray

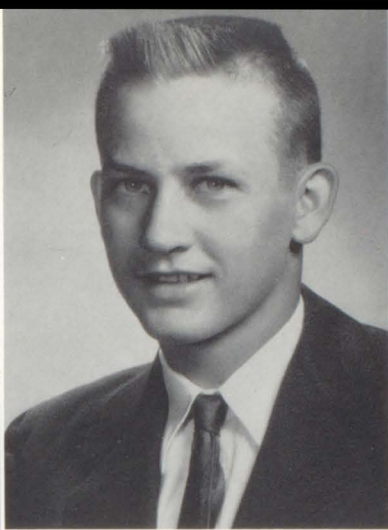

Jimmy Bryant



Margaret Alice Bryant



Carolyn Bryars



Debbie Bryars



Butch Caldwell



Clarice Chandler



Opal Coleman

Patricia Cox

Martha Ann Davis

Julia Demko

Harriet D'Olive

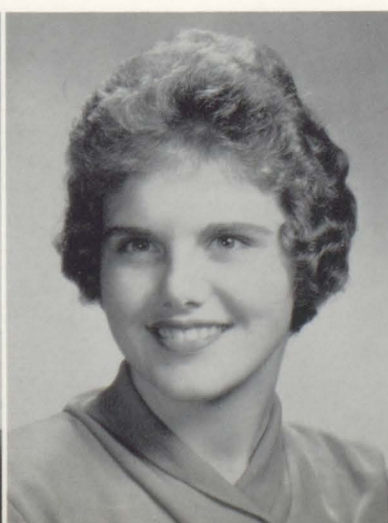



Tommy John Earle



James Earle Eubanks



Johnnie Eubanks



Jackie Fillingim



Charles Frost



Wadie Gabriel



Marilyn Gauze



Pat Godwin



Shirley Hawkins



Doris Hodges



Elizabeth Holmes



Harold Hofmes



Dorothy Howell



John Langham



Linda Lundberg



Charlotte Lyles



Steve McGill



Annette McKissack

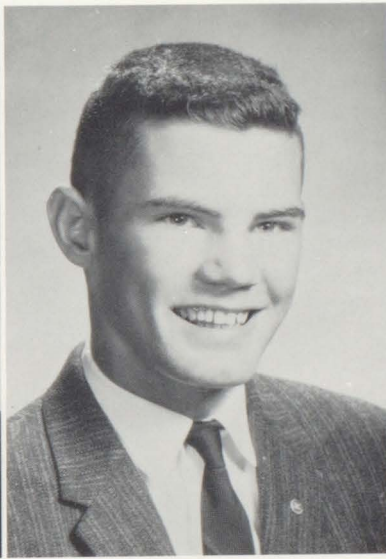

Tommy McMillan



Dorothy Mixon

Harriet Nellums



Tommy Norton

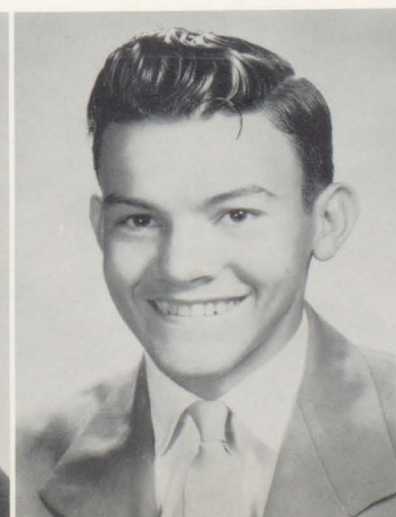

Don Presley

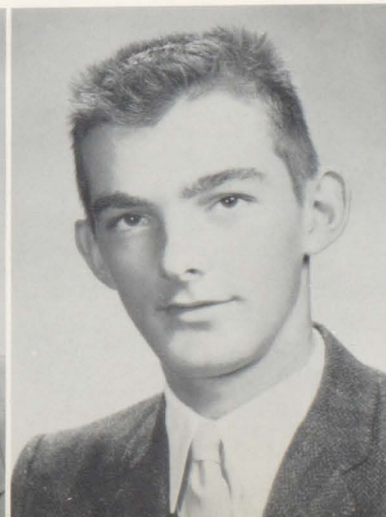

Ruth Roley





Sam Ruple

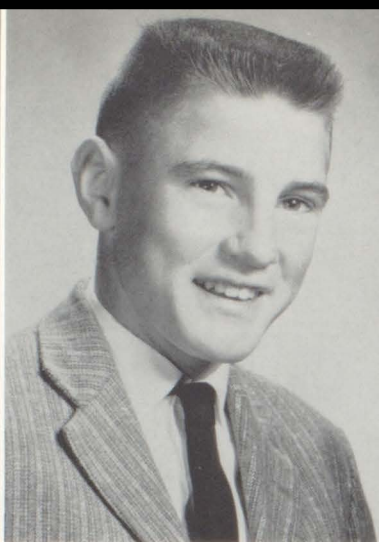

Woodrow Saulter



Dottie Simmons

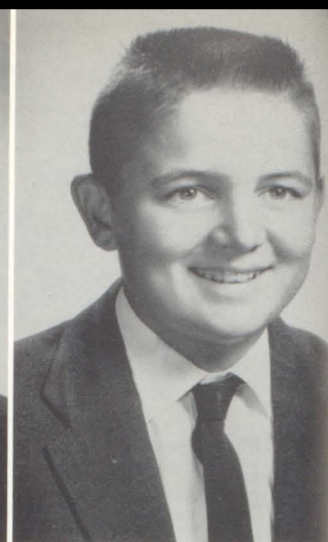

Billy Slaughter



Morton Slaughter



Annie Laurie Still

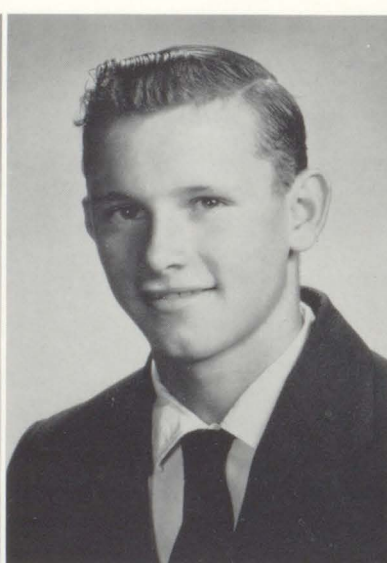

Charles Stokes



Carolyn Taylor



Tomella Tucker



Sylvia Walker



Sandra Williams

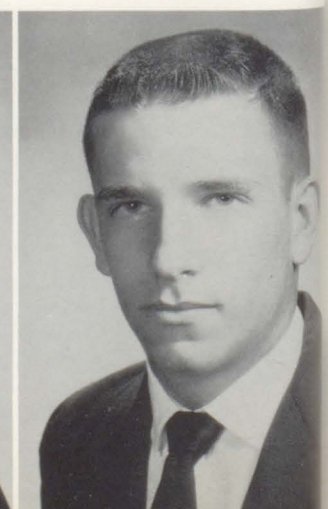

Jimmy Wurst

# *The 1960 Sophomore Hop*



EDITH VAN DYKE crowns the new Sophomore Queen,  
ELIZABETH HOLMES

The Sophomore Class of Baldwin County High School held its annual Sophomore Hop at the City Hall auditorium in February.

The theme, "Come to the Mardi Gras," was carried out beautifully with the decorations of balloons, masks, serpentine, and confetti.

The Sophomore Class elected Elizabeth Holmes as their "Mardi Gras Queen." She was crowned by last year's queen, Edith Van Dyke. Lynn Crosby and Margaret Alice Bryant were Ladies-in-Waiting to the Queen. Also in the court were Carolyn Bryars, Debroah Bryars, Marilyn Gauze, Charlotte Lyles, Dottie Simmons, Dorothy Mixon, and Tomella Tucker.

Lynn Crosby, President of the class, welcomed everyone, acknowledging teachers and parents who had helped to make the Hop so successful.

The master of ceremonies, Billy Walker, did a splendid job announcing the couples and with the floor show.

Everyone enjoyed the exciting evening and would like to thank the parents and teachers who made it possible.

# Freshman Class

*A faithful "Spirit of Devotion" for our school and classmates lives within the heart of every student.*

Pres., Sec. I



G. Carpenter

Pres., Sec. II



G. Godbey

Pres., Sec. III



L. Ruple

Pres., Sec. IV



F. Taylor



L. Adams



C. Berry



W. Boyington



J. Broughton



W. Brown



K. Bryars



V. Bryars



J. Bundy



M. Buxton



E. Byrd



G. Byrd



V. Byrd



M. Camp



S. Campbell



J. Caprara



D. Carlisle



S. Carrol



J. Chastang



T. Chastang



M. Clemmons



B. Cook



L. Crawford



C. Daniels



J. Dean



J. D'Olive



D. Duck



D. Durant



L. Dyess



L. Easley



M. Eiland



R. Emmonds



D. Gordon



S. Hall



D. Jones



J. McPhaul



W. Martin



C. Meadows



D. Mixon



T. Nelson



J. Norris



L. Overstreet M. Peace R. Peaden S. Peavy M. Philpot M. Presley M. Pugh J. Quinley



S. Quinley B. Rains C. Recherson L. Reid D. Rider L. Roberts W. Roberts L. Robinson



E. Roland D. Ruckman P. Schultz B. Simpson G. Sims J. Snider S. Snowden K. Soloman



V. Sprinkle L. Stacey M. Standard D. Steedley C. Stokes R. Stewart T. Strong M. Stuart

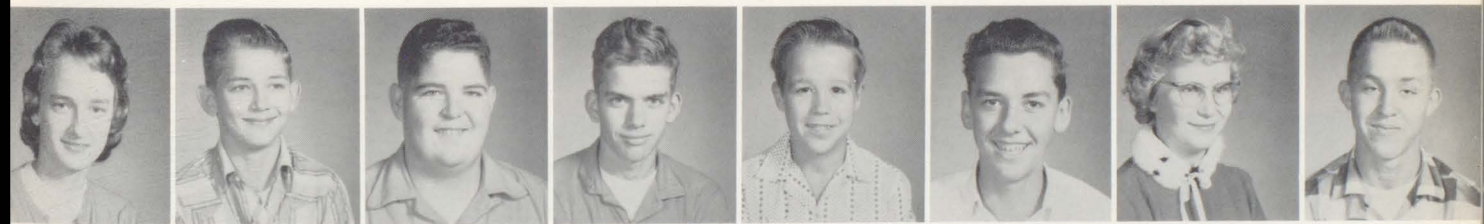

S. Talbot R. Tennison K. Thomas D. Tillman J. Travis D. Trawick L. Trawick W. Turk

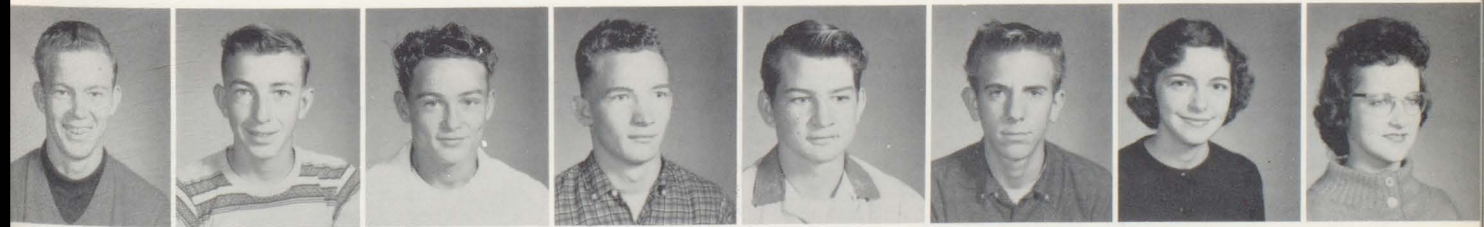

J. Turner G. Vinson R. Weaver H. Wheat A. White B. White C. White D. White



P. White R. White M. Williams H. Wilson M. Wilson P. Wilson W. Wood J. Woodson

F  
r  
e  
s  
h  
m  
a  
n



F  
r  
o  
l  
i  
c

QUEEN OF THE FROLIC  
DIANE WHITE escorted by SAM RUPLE

One of the most beautiful and outstanding Freshman Class parties ever was held for the 1959-60 BCHS Freshman Class Friday night, February 5, at the City Auditorium. The traditional valentine colors of red and white were used to make a dazzling and spectacular setting for the 71 couples of young people who participated.

An enormous red heart in the center of the stage was flanked on each side by hand painted red cupids depicted on a white background lacily trimmed with greenery. The base of the stage was covered with white on which shiny red hearts were scattered.

The master of ceremonies, Billy Walker, introduced the Cupid, who met each girl as she stepped through the heart and led her to the head of the stairs where her escort awaited. They were introduced to the audience of parents and guests. As the couples filed out, they formed a huge heart in the center of the auditorium to await the coronation. The maids of the Court made a beautiful picture as they stood on each side of the heart. First came the maid of honor, Juliet Quinley, then the court - Linda Easley, Joan D'Olive, Sandra Hall, Dorothy Hand, Delores Rider and Frances Taylor.

Last of all came the "Queen of Hearts," the Freshman Frolic Sweetheart, Diane White. Cupid brought out her dainty crown which was placed on her head by her escort, Sam Ruple. All types of dancing followed the grand march which was led by the sweetheart and her escort.

The tables were beautifully decorated with red hearts and flowers. Nut cups, program booklets, and red satin heart-shaped candy boxes were at each place.

The couples were entertained through the evening with dances, refreshments, and a varied floor show.



# *Eighth Grade*

*"Youth the Spirit" that makes  
our student body a cheerful one*

Pres. , Sec. I



D. Coots

Pres. , Sec. II



T. Falk

Pres. , Sec. III



T. Rhodes

Pres. , Sec. IV



S. White



Allen



Aylin



Baskin



Bateman



Beasley



Blackman



Bough



Boyington



Brantley



Brown



Brown



Brown



Brown



C. Bryars



E. Bryars



J. Bryars



Bryars



Byrd



Carlisle



Clark



Corley



Crenshaw



Crenshaw



Daniels



Darlow



Davison



DeLooch



Duck



Durant

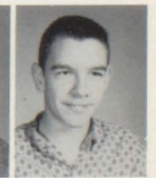

Foster



Gaston Gibbs Gibson Gilbert Godwin Gregson Hadley Hadley Harville Hinote



Hodgson Howell Hudson Jerkins Johnson Johnson Johnson Johnson Jordan Kelly



King Lanham Lindsey Lundberg McGill McWaters Mathews Mayo Miller Miller



Mosley Mosley Mosley Murphy Nabors Nellums Norsworthy Odom Orem Phillips



Phillips Phillips Porter Powell Price Quinley Quinley Quinley Rackard Reid

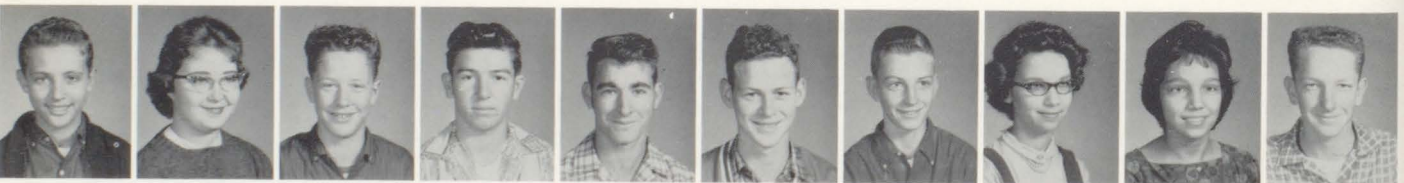

Reid Richerson Richerson Rider Rider Rider Robertson Rogers Roland Rook



Roundtree Ryba Skinner Smith Stacey Stacey Stamps Stiers Stuart Thomas



Thompson Thrasher Turbeville Turbeville Vines Walders Waters Wilson White Wurst

# Seventh Grade

*The future "Spirit" of our  
school lies within their hands . . .  
May it never die.*

Pres. , Sec. I



T. Chamberless

Pres. , Sec. II



P. Duck

Pres. , Sec. III



N. Johnson

Pres. , Sec. IV



S. Stacey

Pres. , Sec. V



B. Traylor



N. Adams



S. Adams



Alexander



Allen



Arrington



Averitt



Baggett



Bankster



Bankster



Barnett



Bartley



Bell



Benton



Boyington



Boyington



Boyington



Boyles



Brock



B. Brown



C. Brown



F. Brown



J. Brown



M. Brown



P. Brown



Bryant



Bryars



D. Bryars



Busbee



Caldwell



Campbell



Caprara



Carroll



Cassidy



Cattrett



Chastang



Chastang



Clements



Clemmons



Clemmons



Cook



Cooley Cowart Cowart Crosby Davis Daw E. Day J. Day DeLaFosse Donald



Doreman Dunn Durant Earls Easley Emmons Flint L. Forsyth P. Forsyth Foster



Fretwell Ganey Gee Gibson Gillikin Glass Godwin Godwin Green Green



Graham Hadley Hadley Hadley Hadley Hall Hammond Hardy Hartley Harvill



Harvill Hawkins Hawkins Headley Henderson Hicks Hinson Hinson Holmes Ikner



Ingram Irwin Jacobson Jacobson James Jerkins Johnson Johnson Johnson Johnson



Johnson Joiner Joiner Jurjevich Kelly Kelso Lassiter Linbolm Little Long



Lowe Lynd McAteer McIntyre McLeod McVay Martin Mayo Mayo Milsted



Minchew



Mitchell



Morrer



Morris



Morrow



Mosley



Murphy



Myers



Nall



Nellums



Nix



Parker



Pastorcich



Peaden



Peavy



Phillippi



Phillipy



Phillipy



Poston



Powell



Quinley



Quinley



Richardson



Rider



Rieben



Roberts



Sanders



Schram



Shaffer



Shipp



Shipp



Sloan



Smith



Smith



Stacey



Stewart



Stewart



Stewart



Stewart



Stuckey



Stuckey



Sudduth



Swindell



Taylor



Taylor



Thompson



Thompson



Thompson



Thornton



Toler



Travis



Trawick



Trawick



Turner



Vinson



Vinson



Wall



Wallace



Walders



Walters



Watson



Webb



Weekley



Wilson



Wilson



Wilson



Wilson



Williams



Williams



Williams



Williamson



Willis



G. White



L. White



M. White



R. White



S. White



Wood



Wrenn



A. Wright



BCHS Senior May Court, winner of County May Court for fifth straight year.



Corn Derby Contestants



Mr. Daniels crowns Homecoming Queen, Jackie



Ercel Friel, Alabama Key Club Sweetheart



*Favorites*

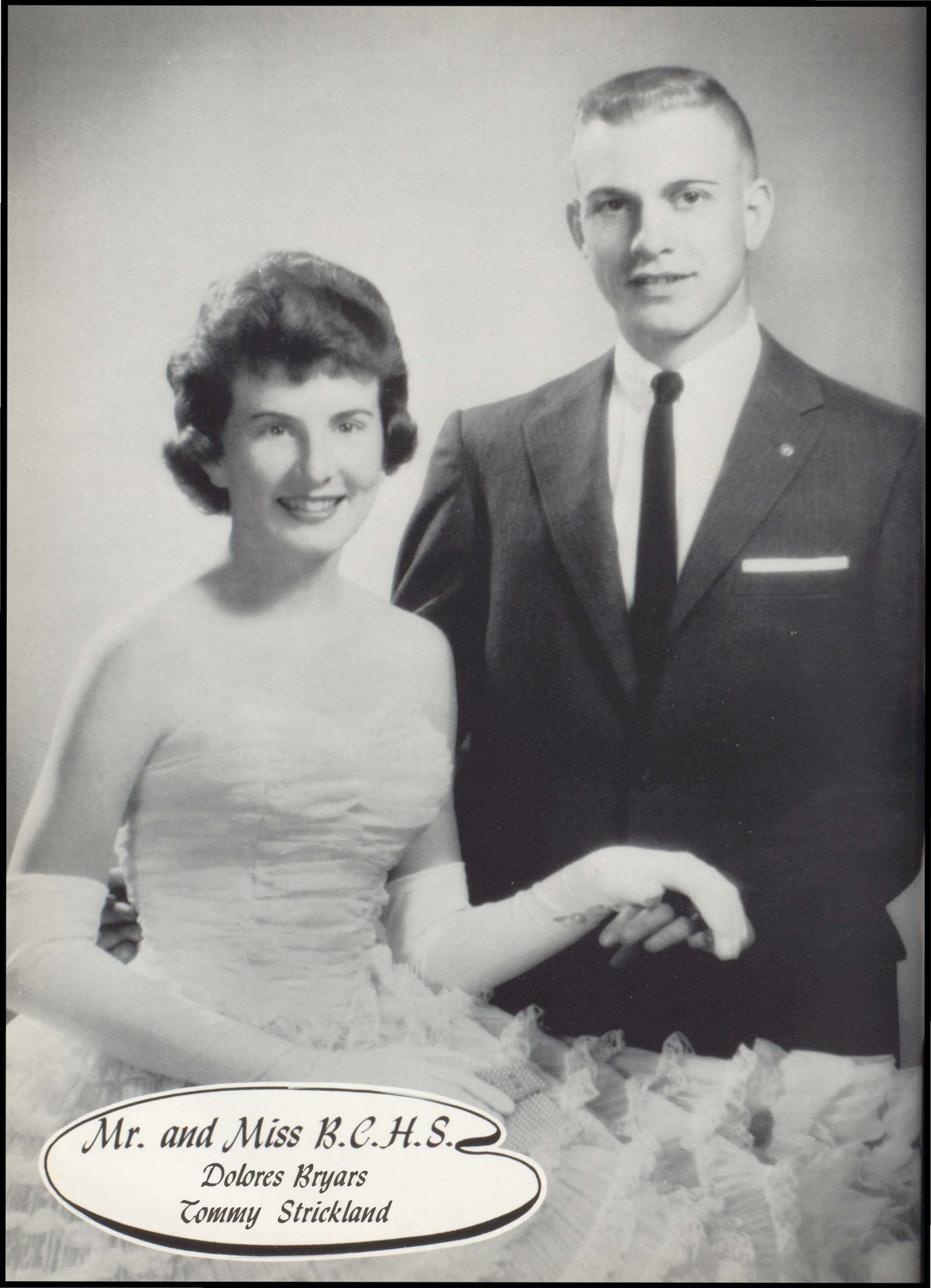

*Mr. and Miss B.C.H.S.*

*Dolores Bryars  
Tommy Strickland*

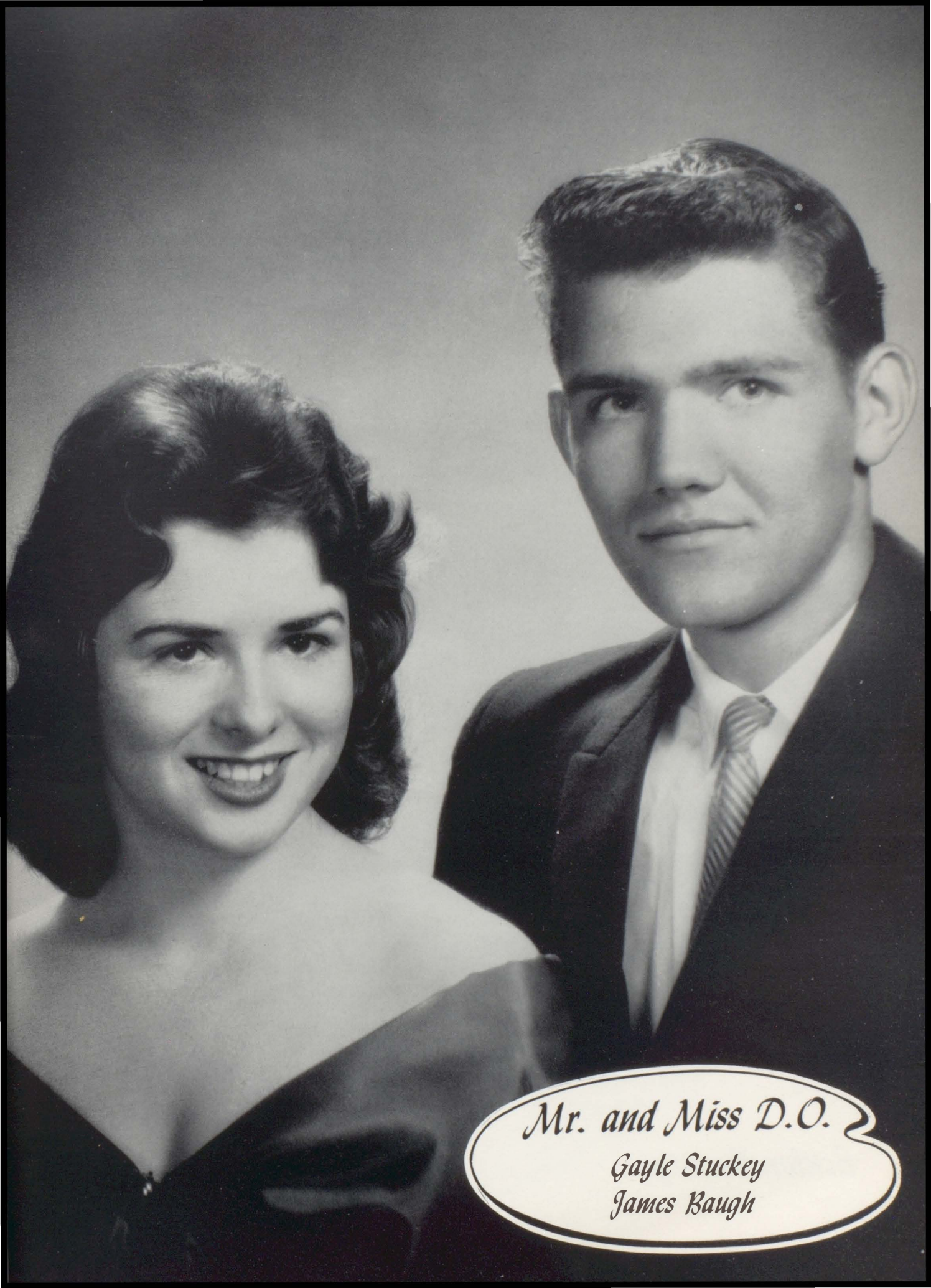

*Mr. and Miss D.O.*

*Gayle Stuckey  
James Baugh*

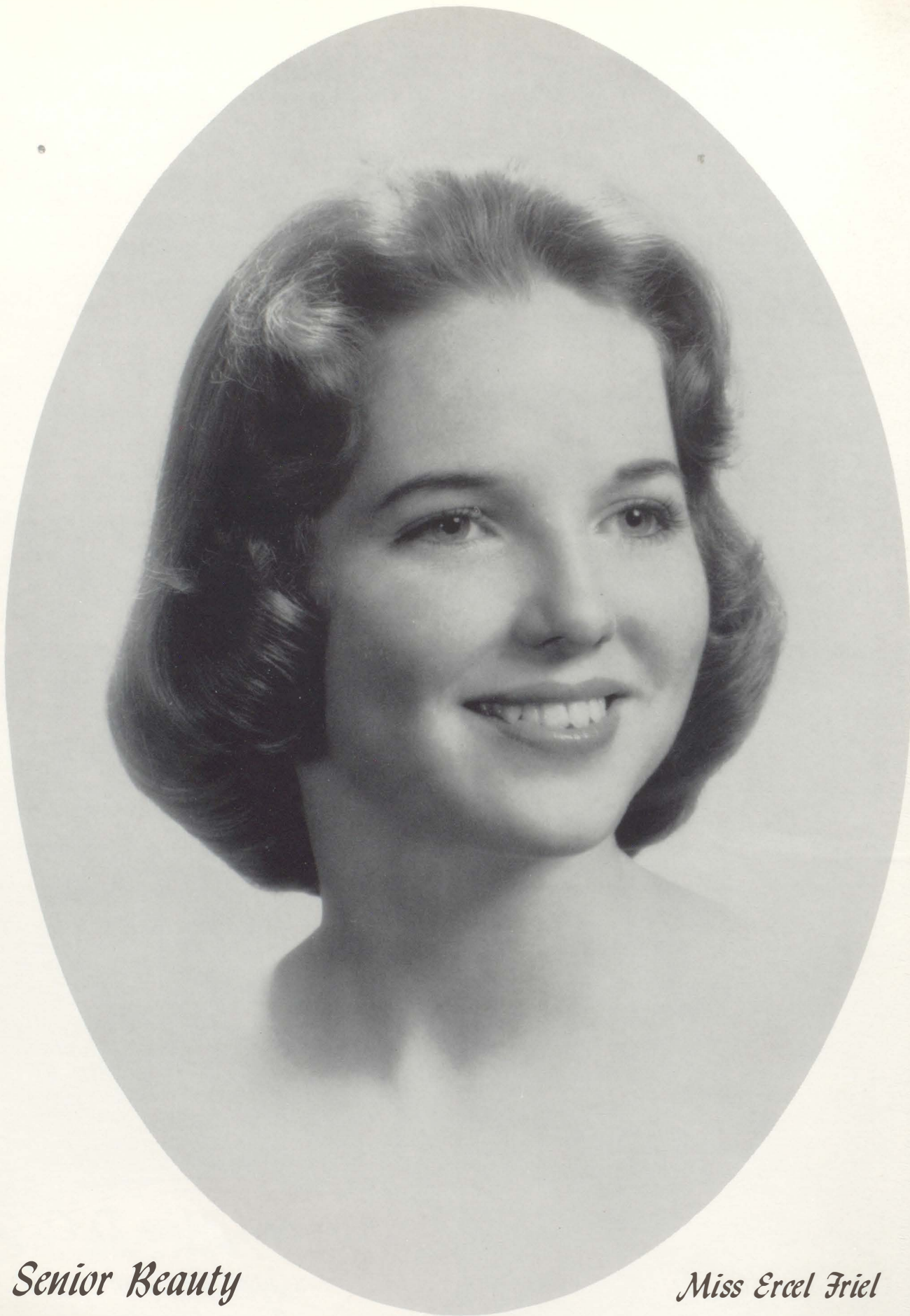

*Senior Beauty*

*Miss Ercel Friel*



*Senior Beauty*

*Miss Jane Turner*



*Senior Beauty*

*Miss Dolores Bryars*



*Senior Beauty*

*Miss Carolyn Ann Culver*

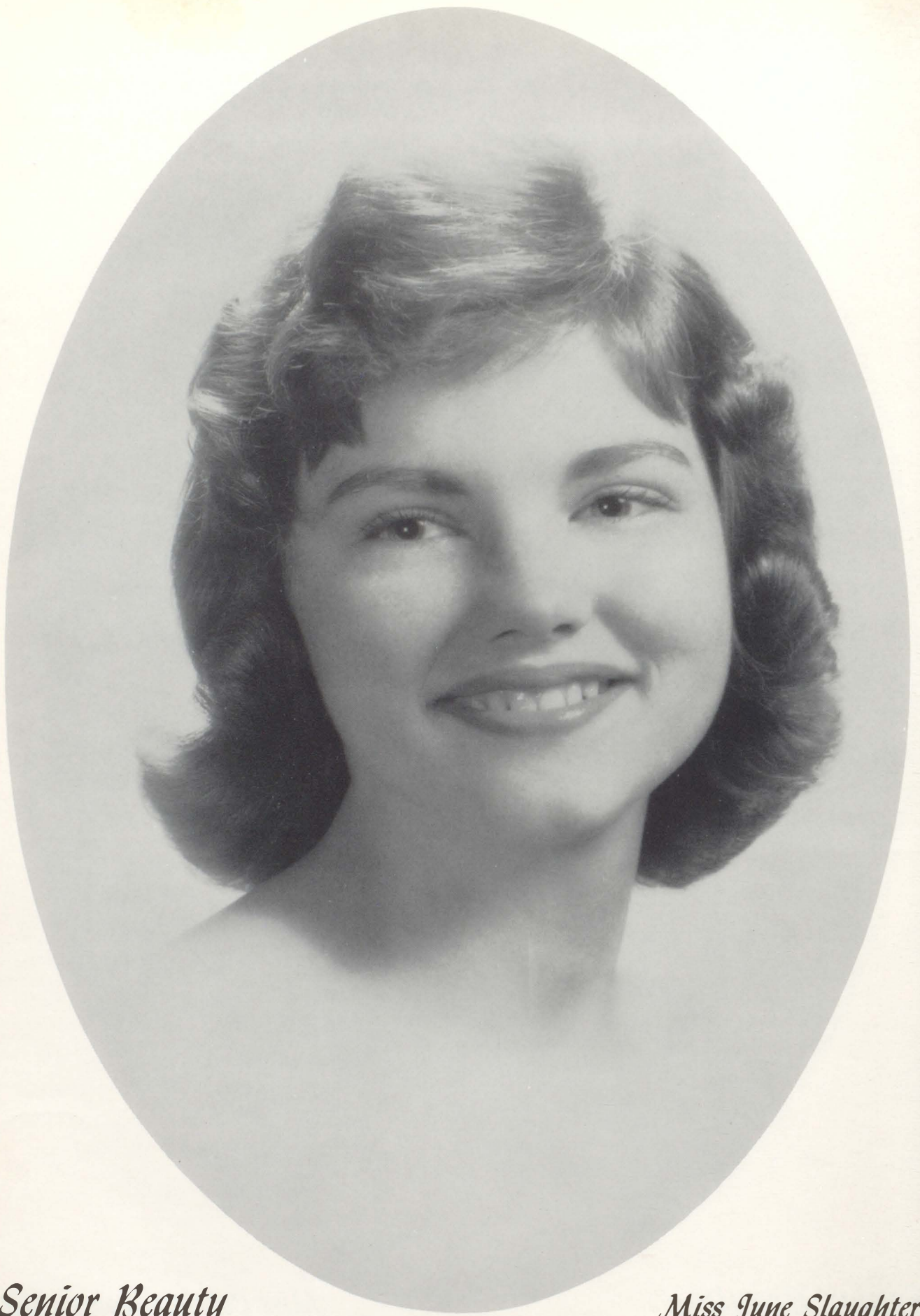

*Senior Beauty*

*Miss June Slaughter*



*Key Club Sweetheart*  
*Kathryn Turner*



*Homecoming Queen*  
*Jackie Eddins*

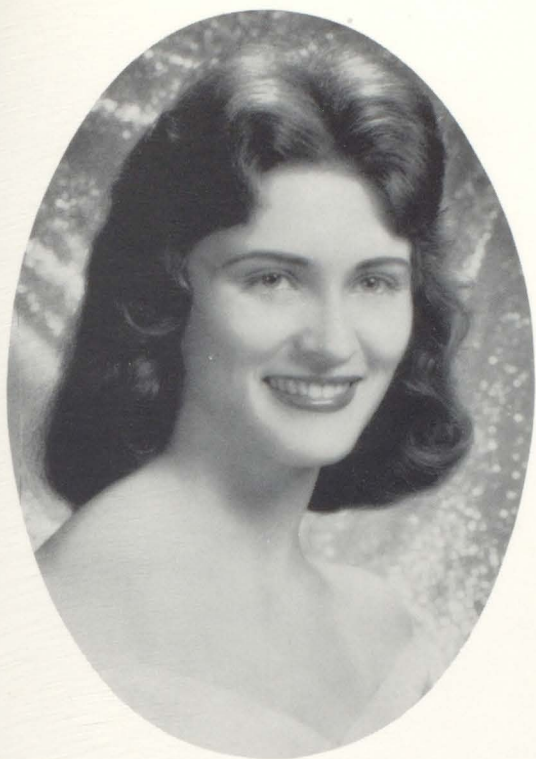

PATSY TAYLOR



CAROLYN ANN CULVER

*H  
o  
m  
e  
c  
o  
m  
i  
n  
g*

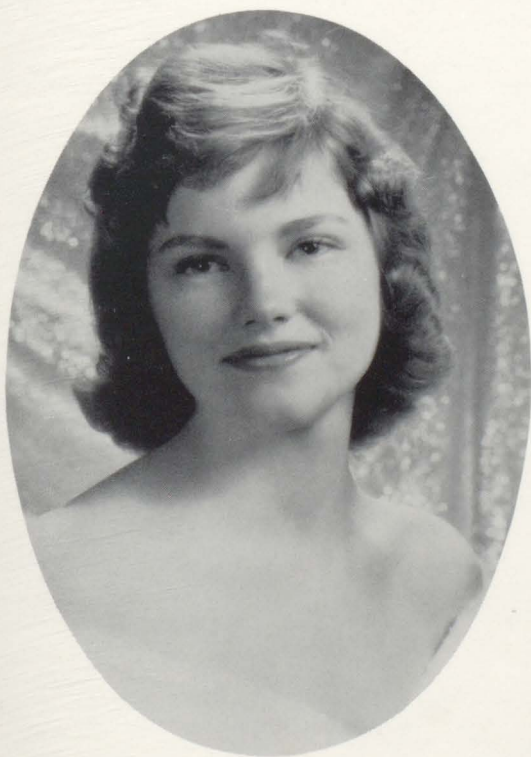

JUNE SLAUGHTER

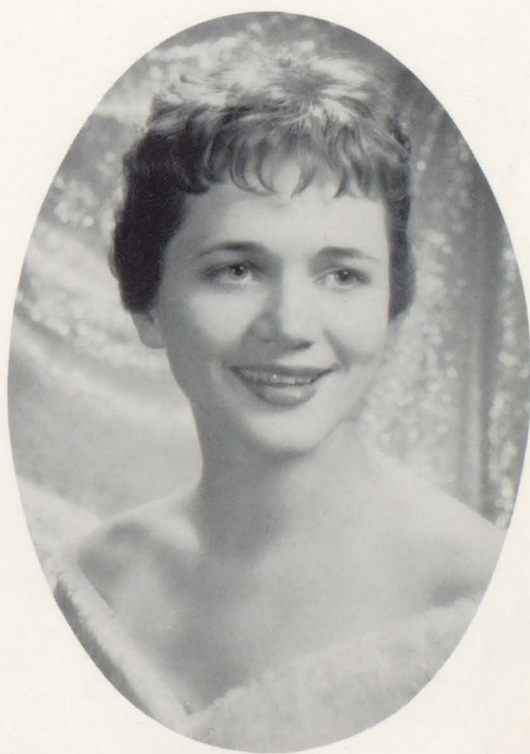

BONNIE FRANKLIN ROGERS

*e  
o  
u  
r  
t*



*May Queen  
Corn Derby Queen  
Jane Turner*



DOLORES BRYARS



LINDA McMILLAN

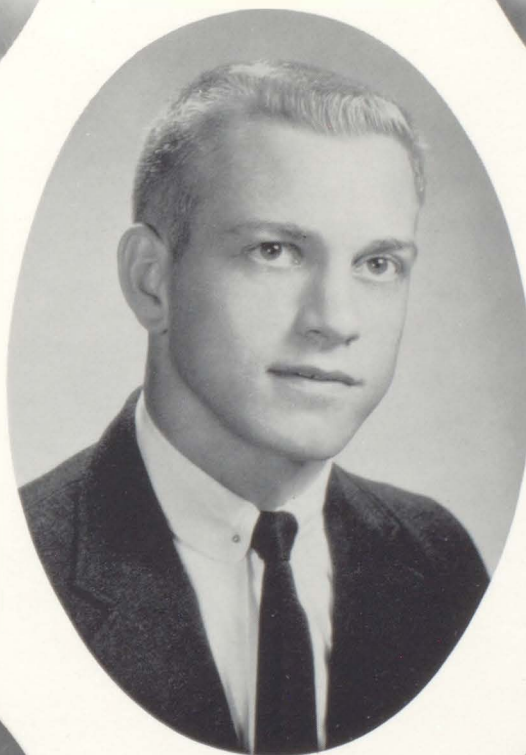

TOMMY STRICKLAND

Escort



LOUISE ADAMS

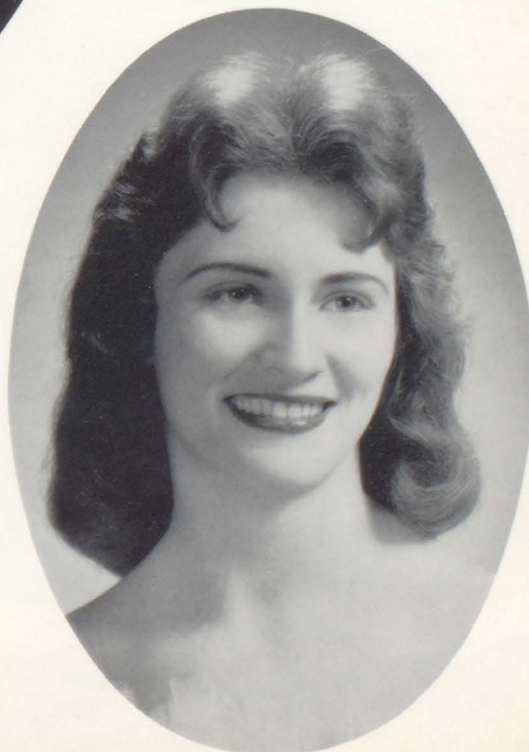

PATSY TAYLOR

*M  
a  
y*

*c  
o  
u  
r  
t*



*F.F.A. Sweetheart*

*Elizabeth McPhaul*



Most Popular

JANE TURNER TOMMY STRICKLAND

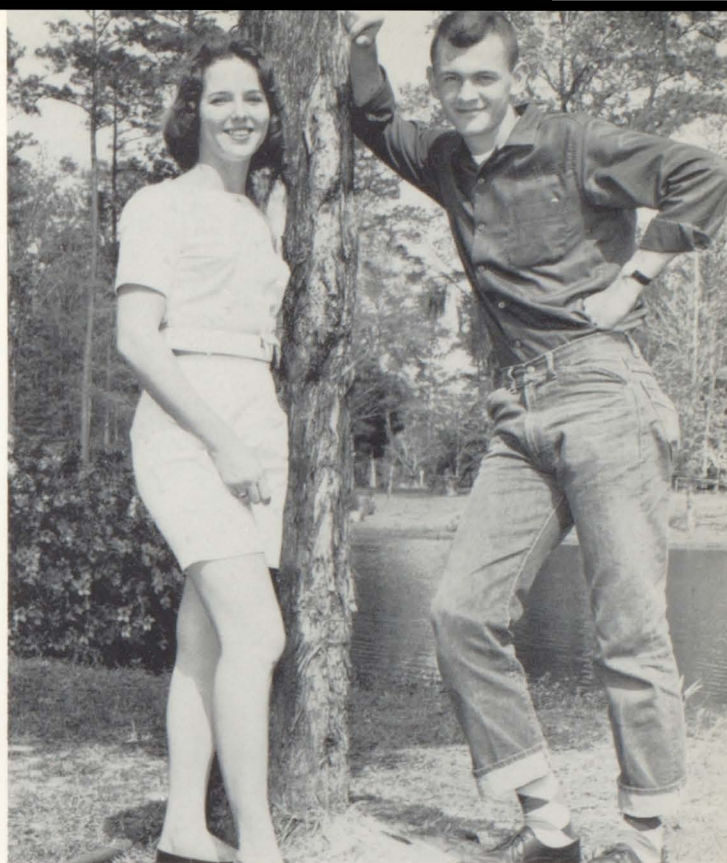

Best All-Round

ERCEL FRIEL JIMMIE HOLMES



Most Friendly

KATHRYN TURNER ROSS DAVIDSON



Most Likely to Succeed

LINDA McMILLAN SAMMY HINOTE



Cutest

PATSY RUTH MOSLEY    TOM McMILLAN



Most Talented

PENELOPE MILLER    SAM RUPLE



Wittiest

TONYA VINES    JERRY BALLARD

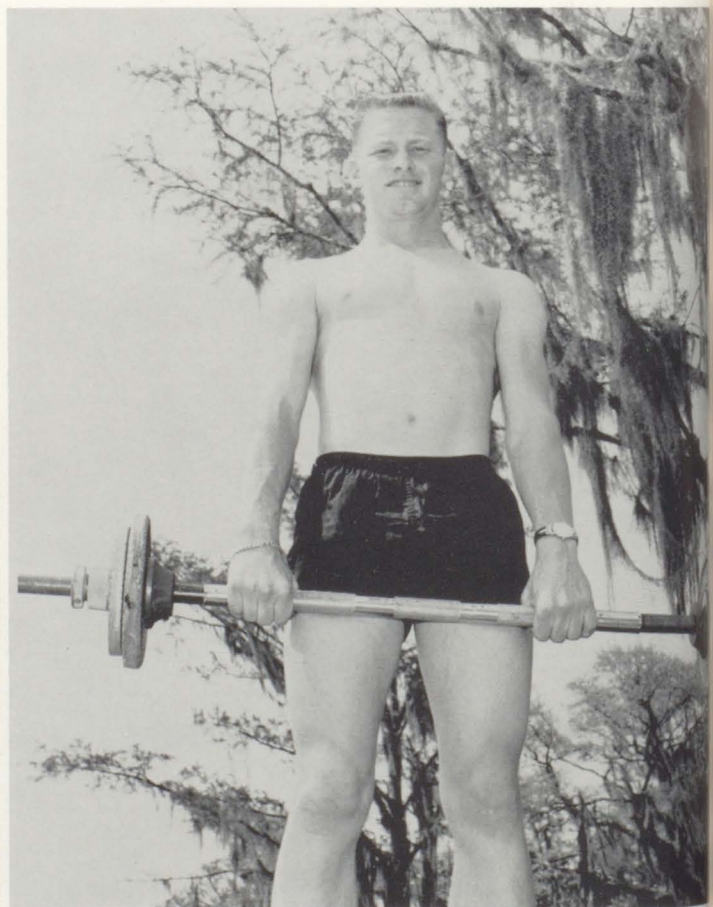

Most Athletic Boy

JERRY DAVIDSON



Most Attractive

STEPHANIE SCHULTZ    LARRY WHITE



Most Active

DOLORES BRYARS    BUTCH BEASLEY

Most Dependable

FAYE THOMPSON    CHARLES STRONG



Best Personality

ELIZABETH McPAUL    DANLEIGH CORBETT



Good Citizenship



ERCEL FRIEL

Outstanding Band Senior



PENELOPE MILLER

High Magazine Sale



DOLORES BRYARS

Girls' State

Girls' State

English Award



CECELIA NORSWORTHY

County May Queen



TONYA VINES

Frank Smith, Jr.  
Memorial Award



LINDA McMILLAN

Boys' State



JANE TURNER

Boys' State



TOMMY STRICKLAND

Science Award



JERRY DAVIDSON

F. T. A. Scholarship



SAMMY HINOTE

History Award



KENNETH COOPER



GLENDA MIXON



CLAIRE JACKSON

# Junior High Who's Who



Most Popular

DIANE WHITE    G. B. CARPENTER



Best Personality

JEANNIE REID    DON GORDON



Cutest

SUE TAYLOR    RONALD INGRAM



Most Friendly

TAFFY NELSON    TOMMY STRONG



Wittiest

KATRINA VINES    JOE GREEN



Most Studious

GAYE LINDSEY    PETE BARRON



JAN KINNAIRD

*M  
a  
y*

May Queen



DOROTHY ELLEN HAND

*Junior*

LINDA GAYLE EASLEY

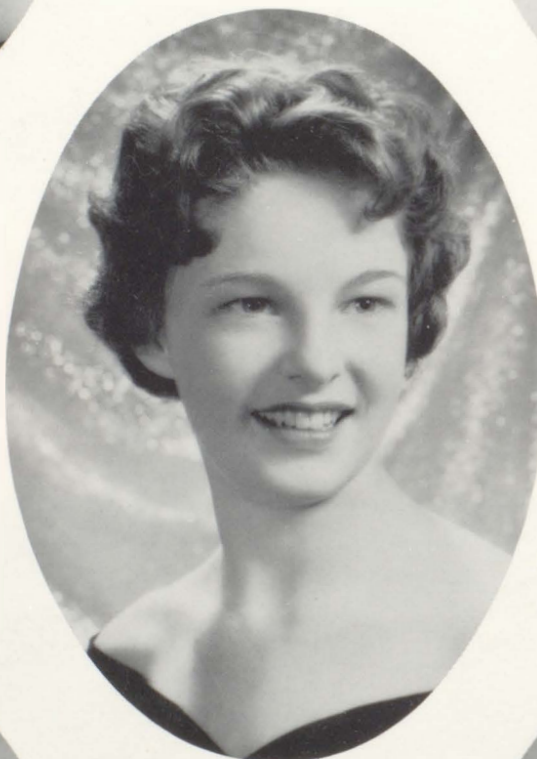

JANE ALYCE WOODSON

*High*

LORRAINE RUPLE



*c  
o  
u  
r  
t*

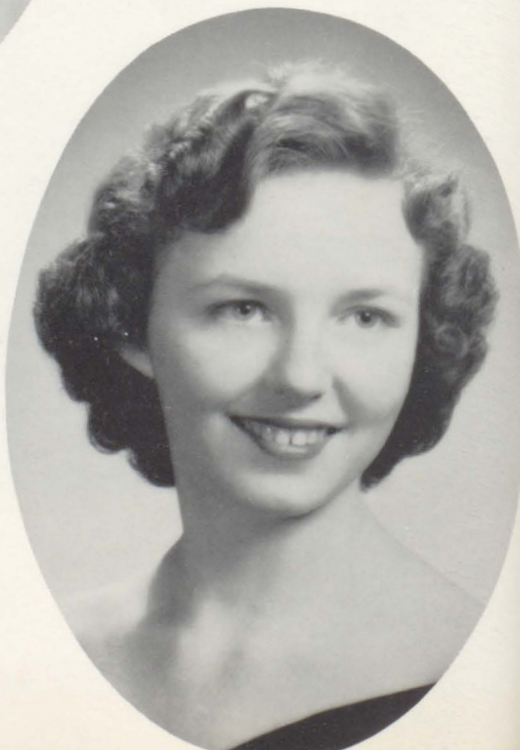



*Activities*



HELEN WURST

# *Tiger Band*

Drum Majorette



DIANE WHITE



CLAIRE JACKSON

DIANE OWEN



ERCEL FRIEL

# *Majorettes*





#### OFFICERS

Stacey, Miller, Caldwell, Friel, Sherrer, Hardy.



#### BAND COUNCIL

BACK ROW: Aylin, Cooper, Stacey, Gibson, Caldwell  
FRONT ROW: White, Friel

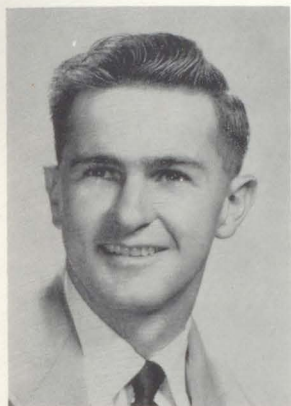

Director  
FORD ALFORD

## *Baldwin County High School Tiger Band*

*Rated as a "Superior" band in state competitions*

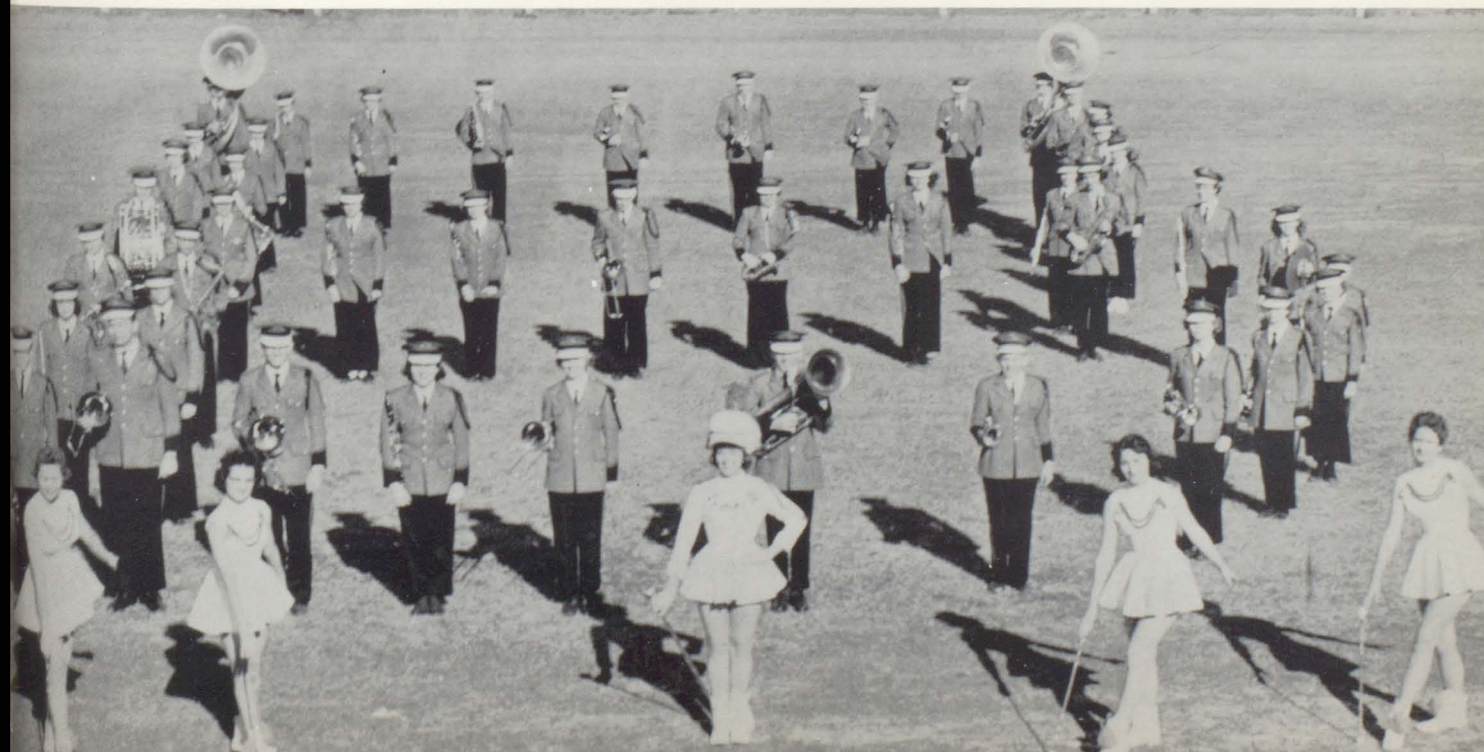



#### BRASS SECTION

FOURTH: Sherrer, Stacey, Philphot, King, Hardy.

THIRD: Gibson, Ruple, Coots, Pruett, Isbell.

SECOND: McWaters, Pruett, Bateman, Aylin.

FIRST: Godbey, Miller, Tennison, Caldwell. FRONT: Friel.



SENIORS: Jackson, Godbey, Stacey, Cooper, Miller, Friel

#### ALL-STATE FESTIVAL



BACK: Cooper, Gibson\*, Ruple\*

FRONT: White, Miller\*, Friel\*

NOT PICTURED: Cecil Sherrer.

\*Denotes medal winners

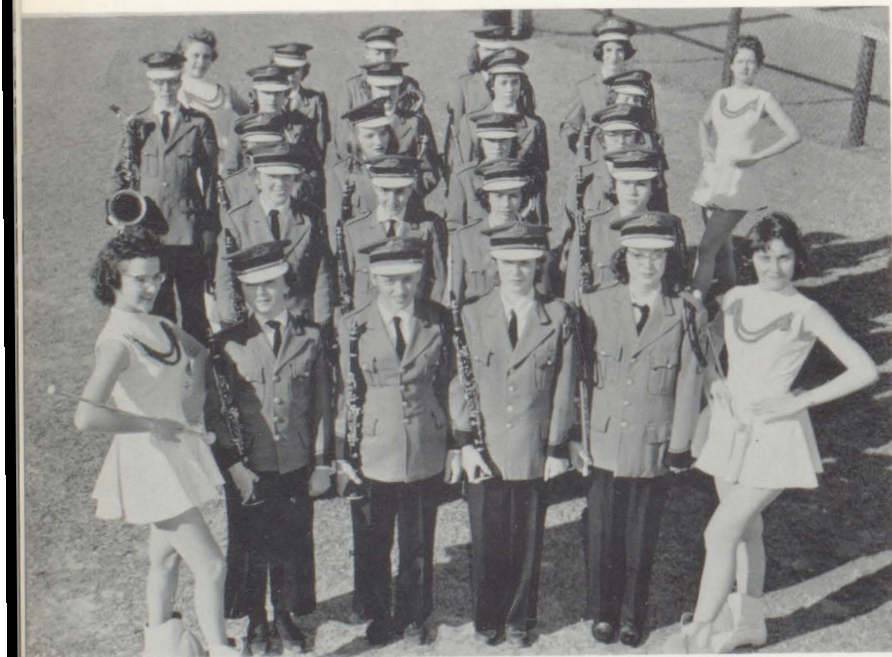

#### WOODWIND SECTION

FIFTH: Jackson, Stanford, Rogers, Simmons, Lindsey.

FOURTH: Godbey, Paul, Joiner, Cooper, Godbey.

THIRD: Weaver, Peavy, Buxton, Miller.

SECOND: Stanford, Thrasher, Hall, Kelso.

FIRST: White, Taylor, Peaden, Rider, Daniels, Owen.



#### PERCUSSION

Hall, Cooper, Bryars.

NOT PICTURED: S. Arrington.

# The Balcoala Staff

## FROM THE EDITOR

This year I have made every effort to induce originality, expression and spirit into your 1960 BALCOALA. In each section I have tried to picture the qualities of the BCHS student. We have worked hard to produce a book that would meet the standards of our student body. In producing this book, we were brought into a closer realization of the unity of the BCHS student body and were given a more accurate concept of the "SPIRIT" of which we are a part.



Business Manager  
CHARLES STRONG

I would like to thank my staff for the help they have given me. Mr. McDuffie, Harry Raske, and Morgan Little should be thanked for the pictures they took. My special thanks go to Charles Strong for the hard work that he put forth in selling ads, Mr. Daniels and the faculty for their patience and cooperation, Mrs. Laurens Jones who so willingly let me use her typewriter, and my parents for their cooperation.



Editor-in-Chief  
ERCEL FRIEL

WE BELIEVE IN THE "SPIRIT OF BCHS," WE LIVE IT . . . WE LOVE IT . . . MAY IT NEVER DIE.



STANDING: Sports Editor, T. Strickland, Literary Editor, D. Bryars, Editor, E. Friel, Assistant Editor, H. Wurst, Business Manager, G. Strong.

SITTING: Class Editor, C. Culver; Sales Manager P. Taylor, Literary Editor, J. Turner.



DOLORES BRYARS



Head Cheerleader  
JANE TURNER



KATHRYN TURNER



PATSY MOSLEY



ELIZABETH McPHAUL

*C  
h  
e  
e  
r  
l  
e  
a  
d  
e  
r  
s*

EDITH VAN DYKE



MICKEY SMITH



TONYA VINES



## *Varsity Cheerleaders*



*There is Spirit in  
every Tiger yell*

Alternate:  
CAROLYN ANN  
CULVER





LYNN CROSBY



CAROLYN BRYARS



CHARLOTTE LYLES



ANNIE LAURIE STILL

"B"

*T  
e  
a  
m*



*C  
h  
e  
e  
r  
l  
e  
a  
d  
e  
r  
s*

TOMELLA TUCKER



JACKIE FILLINGIM



SUE BELI

NANCY CHESTANG



President



FAYE THOMPSON

Vice-President



LINDA McMILLAN

Secretary



CECELIA NORSWORTHY

Treasurer



PENELOPE MILLER

# *National Honor Society*



THIRD ROW: Allen, Ryba, Bray, McDill, Mixon, Friel.

SECOND ROW: Talbot, Wurst, Jackson, Cabaniss, Wallace, Hinote.

FIRST ROW: McMillan, Norsworthy, Miller, Thompson, McCartha, Heaton, Turner.

NOT PICTURED: Sherrel Arrington, Dennis Baxendale, Annette Daniels, Annette Durant, Tommy Quinley, Aubrey Yarbrough.



Editor-in-Chief  
FAYE THOMPSON

# *The Tigers Roar Staff*

Business Manager - - - - - JANE TURNER  
 Associate Editor - - - - - KATHRYN TURNER  
 Front Page Editor - - - - - TONYA VINES  
 Campus Editor - - - - - STEPHANIE SCHULTZ  
 Sports Editor - - - - - PHILIP WILLIAMS  
 Club Editor - - - - - LINDA HARVILLE  
 Feature Editor - - - - - SHERELL ARRINGTON  
 Sponsor - - - - - PAUL MCKINNEY



STANDING: McKinney, Johnson, Williams, Schultz.  
 THIRD ROW: Willis, Bryars, Gauze, Taylor, Owen, McPhaul, Talbot.  
 SECOND ROW: Harville, Kelso, Wurst, Mosley, Murphy, Schultz.  
 FIRST ROW: Arrington, Turner, Thompson, Turner, Vines.

# Student Council



Sponsor - MRS. LORRAINE CRAWFORD

President



SAMMY HINOTE

Vice-President



LINDA HARVILLE

Secretary



BUTCH CALDWELL



STANDING: Yarbrough, Ruckman, Thomas, Gibson, Lyles, Adams, Bryars, Smith, Lindsey, Stamps, Holmes, Hinote.

SECOND ROW: Hand, Camp, Caldwell, Mosley, Kelso.

FIRST ROW: Ingram, Kelso, Adams, Mitchell, Harville, Richerson.



President



JIMMIE HOLMES

# The Key Club

Sweetheart - KATHRYN TURNER



Vice-President



DONALD JAYE

Secretary



KENNETH COOPER

Treasurer



DANLEIGH CORBETT

WINNER OF FOUR INTERNATIONAL TROPHIES  
WINNER OF THREE STATE TROPHIES  
WINNER OF TWO STATE SWEETHEARTS

Sponsored by BAY MINETTE KIWANIS CLUB  
Advisors: MILTON WILSON, R. L. MORRIS



STANDING: Rogers, Ryba, Ruple, Caldwell, Reed, Holmes, Taylor, Davidson, Beasley.  
SECOND ROW: Bray, Johnson, Hinote, Slaughter, McMillan, Slaughter, Earle, Bryant, Smith, Strong.  
FIRST ROW: Strickland, White, Corbett, Jaye, Williams, Davidson, Hogan, Baxendale, Holmes, Cooper.



CALVIN COOTS

# Glee Club

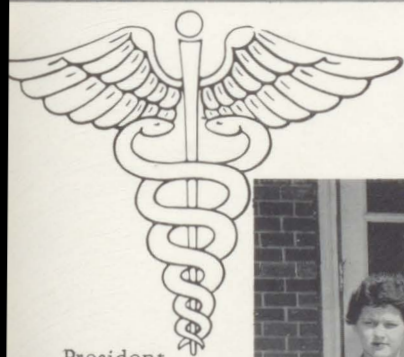

# Para-Medical Society

President



EDITH VAN DYKE

Secretary



MARGARET BRYANT



Vice-President



DOTTIE SIMMONS

Treasurer



ANNETTE MCKISSACK

FOURTH: Long, Tidwell, Thompson, Simmons, Richerson.

THIRD: Philips, Boone, Lewis, King.

SECOND: Jones, Darlow, Whidbee, Bryant.

FIRST: Holmes, Stuckey, Davis, Van Dyke, Cox, Vines.

President



CHARLES STRONG

Vice-President

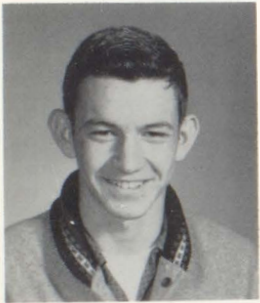

JOHNNY GIBSON

Secretary



CHARLOTTE LYLES

# *The Debate Club*



Sponsor - MR. WILEY BOWERS



STANDING: Presley, Holmes, Stacey, Strong, Cooper, Sherrer, Gibson, Jaye, Johnson.  
SECOND ROW: Vinson, Turner, Cooper, Godbey, Lundberg, Vines, Ryba.  
FIRST ROW: Jackson, Bryars, Bryars, Lyles, Arrington, Holmes.

President

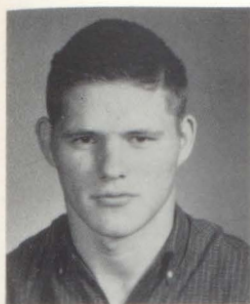

CONNIE MAC HINOTE

Vice-President



DANLEIGH CORBETT

Secretary



BUTCH BEASLEY

Sponsor



JOHN JENNINGS



BACK ROW: B. Conway, J. Caprara, C. Smith, C. Williams.

FRONT ROW: P. Rider, D. Gillan, R. Davidson, D. Corbett, B. Beasley.

# Diversified Occupation Club

OFFICERS



1959-60



C. Hall, Rep., T. Rolley, President,  
C. Norsworthy, Secretary. Standing:  
W. Morrison, First Vice-President, M.  
Waldrop, Treasurer, C. Waldrop, Sec-  
ond Vice-President, F. Salter, Assistant  
Rep.

Sponsor - MR. ADOLPHUS JONES



Home bound  
from the State Convention



GAIL STUCKEY  
District Miss D.O.



Waiting for the Square Dance  
at the State Convention



Local Banquet  
Miss D.O. Contest



Southwest District Convention  
Mobile, Alabama



STANDING: Baugh, Presley, Quinley, Duck, Johnson, Howell, Powell, Hodges, White.  
SECOND ROW: Dempsey, Ballard, Waldrop, Salter, Roley, Stuckey, Demko, Demko.  
FIRST ROW: Johnson, Waldrop, Hall, Norsworthy, Williams, Morrison.

President



JANE TURNER

Vice-President



ERCEL FRIEL

Secretary



PENELOPE MILLER

Treasurer



TONYA VINES

# *The Music Club*



Sponsored by the MIGNON MUSIC CLUB  
MRS. JACK JONES - Advisor



BACK ROW: D. Bryars, D. Simmons, C. Bryars, L. Crosby, H. Wurst, C. Kelso, M. Cooper, L. Harville, D. Owens, L. Godbey, C. Culver.

FRONT ROW: G. McCartha, P. Miller, J. Turner, E. Friel, T. Vines, P. Taylor.

# *Future Homemakers of America*

President



ELAINE BRAY

Vice-President



SANDRA HAYLES

Secretary



PATRICIA HOLLIDAY

Treasurer



RACHEL JOHNSON



Sponsor - MISS PATSY GAYLE JONES  
Home Economics Instructor



FOURTH ROW: Philips, McKinley, Gilbert, Rogers, Hastings, Brown, Bryars.  
THIRD ROW: Daniels, Salter, Walker, Etheridge, Demko, Hayles, Howell.  
SECOND ROW: Roberts, Ikner, Bagwell, Johnson, Hilliday, Bray, White.  
FIRST ROW: Irwin, Alford, Allen, Dees, Stewart.



Patterson, Bryant, Vinson, Killcrease,  
Presley, Eubanks.



Forestry Champ  
WAYNE PRESLEY



Sponsor - MR. BYRON NALL



National Livestock



Kansas City, Missouri



Royal Arena Stockyard



First Place State Finals



FIRST: Brannan, McCaw, Wilson, Heaton, Eubanks, Boyington, Corbett, Robinson. SECOND: Hadley, Wheat, Jacobson, Melton, Phillips, Duck, Hall, Brannan, Dempsey, Biggs, Barnett. THIRD: Presley, Stuart, Chestang, Ferguson, Duck, Eubanks, Long, Bryant, Brown, Perkins, Hinote, Lee. FOURTH: Jordan, Snider, Salter, McNeil, Burk, Dean, Wilson, Johnson, Mosley, Vinson, Linam, Cook. FIFTH: Crenshaw, Cain, Stuart, Smith, Stewart, Sloan, Jinks, Sloan, Conway, Baggett, Kilcrease, Weekly. SIXTH: Wood, Phillipy, Phillips, Stokes, Turk, Hollingsworth, Hall, Clemmons, Gilland, Wasdin. SEVENTH: Richerson, Smith, Presley, Patterson, Quinley.

# Future Teachers of America

President



LOUISE ADAMS  
Secretary



ELAINE BRAY



Sponsor - MRS. AMELIA BENNETT

Vice-President



CAROLYN CABANISS  
Treasurer



PENELOPE MILLER



TOP ROW: Hastings, Estrada, Hayles, Rogers, Howell, Allen, McPhaul, Wurst, Salter, Still, Vines, D'Olive, McMillan. THIRD ROW: Walker, McCartha, Bryars, Cooper, Lyles, Bryars, Bryars, Slaughter, Bryars, Willis, Culver, Bryars, Talbot, Turner. SECOND ROW: Sibley, Bell, Gauze, Fillingim, Adams, Jackson, Arrington, Cabaniss, Bray, Holliday, Norsworthy, Heaton, Schultz. FIRST ROW: Murphy, Stamps, Harville, Owen, Miller, Godbey, Stuckey, Mosley, Kelso, Stewart, Murphy.

# The Secretarial Club

President



MICKEY SMITH

Vice-President



SUSAN ALLEN



Secretary



EMILY BAGWELL

Treasurer



BARBARA SUE ALFORD

Sponsors - MRS. MARY MESSICK  
MRS. MARTHA HALL



STANDING: Folsom, Lovett, Gilbert, Brown, Hastings, Fleming, Gibson, Allen, Walker, Flowers, Flowers, Allen, Ikner.

SITTING: Durant, Bagwell, Alford, Smith.



# Junior High Pre-Engineering Club

Sponsor - JOEL MEGGINSON

President



G. B. CARPENTER

Vice-President



DON GORDON



BACK ROW: Megginson, Godwin, White Gordon, Hadley, Carpenter, White, Thomas, Trawick, Aylin, Philpot, Reid.

FRONT ROW: Quinley, Reid, Bakeman, Miller, Foster, Roundtree, Vinson, Norseworthy.

Secretary



KENNETH THOMAS

Treasurer

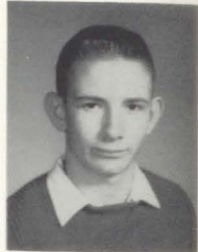

BILL AYLIN

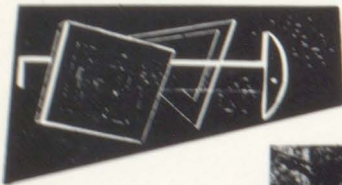

# Senior High Pre-Engineering Club

President



PHILLIP SKILES



STANDING: Long, McMillan, Hartner, Langston, Frost, Slaughter, Mitchum.

SECOND ROW: Corbett, Davidson, Skiles, Williams.

FIRST ROW: Wurst, McGill, Waldrop.

Sponsor

O'NEIL MESSICK

# Foreign Language Club



Sponsor  
RUTH WEST

President



SAM RUPLE

Vice-President



TAFFY NELSON



FOURTH: Howell, Murphy, Johnson, McGill, Schultz, Ruple.  
THIRD: McPhaul, Ruckman, Darlow, Presley, Kinnaid, Murphy.  
SECOND: Simmons, Boone, Nelson, Holmes, Owen.  
FIRST: West, Tucker, Mixon, Snowden, Weaver, Mosley.

Secretary



ELIZABETH McPHAU

Treasurer



PATRICIA HOWELL

# The Library Club



President



JEAN HARRELSON

Vice-President



JUDY SIBLEY



FOURTH: Lindsey, Taylor, Sibley, Turner, Gibson, Heaton, McKissack, Adams.  
THIRD: Traylor, Stamps, Murphy, Ryba, Trawick, Jerell, Bryant, Quinley,  
Shipp, Hand, Nelson, White.  
SECOND: Williams, McGill, Odom, Nellums, Skinner, Boone, Allen, Flowers.  
FIRST: White, Mosley, Richerson, Reed, Wrenn, Johnson, Durant.

Secretary



JEANNIE REID

Sponsor



MRS. STOUGH



# *The Dramatics Club*

President



GLEND A MIXON

Vice-President



SHARON STAMPS

Secretary



STEPHANIE SCHULTZ

Treasurer



ROSS DAVIDSON

Sponsor - MRS. PATTY WHITE



SIXTH: Cunningham, Hinson, Wasdin, Frost.

FIFTH: Hogan, Stewart, Dempsey, Hartner, Beasley, Willis.

FOURTH: McGill, Davidson, Fickling, Gilbert, Estrada, Gauze, D'Olive, Waldrop.

THIRD: Kelso, Hayles, Mixon, McDill, Little, Hastings, Bell, Dees.

SECOND: Talbot, Turner, Gordon, Slaughter, McCartha, Norsworthy, Daniels, Still.

FIRST: Cox, Schultz, Robertson, Whidbee, Stuckey, Harville, Stamps, Owens, Murphy, Heaton, Walker.

# Creative Writing Club



President



JEANNIE STAMPS

Secretary



LAURA RYBA

Treasurer



CONNIE WURST

Sponsor



ELA MAE SMITH

BACK ROW: Baskin, Davison.

FIRST ROW: Quinley, Ryba, Bell, Stamps, Wrenn.

# The Camera Club

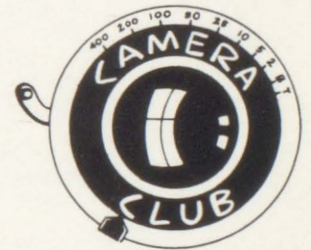

President



RONNIE HARDY

Vice-President



JOHNNY GIBSON

Secretary



CECIL SHERRER

Sponsor



MR. McDUFFIE

STANDING: Powell, Cimino, Godbey, Presley, Mitchum, Rogers, Reid.

SITTING: Hastings, Gibson, Hardy, Sherrer, Cooper.

# Senior High Science Club

President



BILLY GODBEY

Secretary



LINDA McMILLAN

Vice-President



TONYA VINES

Treasurer



HELEN WURST



Sponsor - MISS LILLIAN LEONARD



FOURTH ROW: Hinote, Ryba, Johnson, Jaye, Holmes, Jacobson.

THIRD ROW: Daniels, McCartha, Cimino, Cooper, Barr, Baxendale, Quinley.

SECOND ROW: Turner, Owens, Powell, Jackson, Taylor, Thompson, Slaughter, Cabaniss.

FIRST ROW: Leonard, Harville, Vines, Godbey, McMillan, Wurst.

# Art

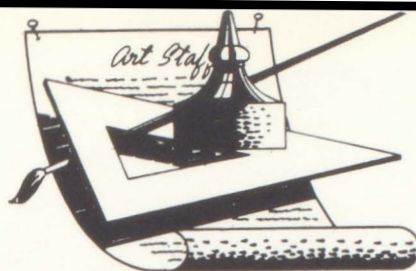

# Club

President



JUNE SLAUGHTER

Vice-President



CHARLES HAND

Treasurer



DELORES WHITE

Sponsor



MISS LEE



STANDING: Hinson, Lee, Hand, Maxwell, Allen, White, Bell, Godbey.

SITTING: Crawford, Daniels, Slaughter, White, Falcon, Stewart.

## Junior High National Honor Society



President



J. REID

Secretary



M. BEASLEY

Vice-President



C. WURST

Treasurer



C. BRYARS



FOURTH: Steedley, Richerson, Falk, Strong, Schultz.

THIRD: Woodson, Talbot, Brown, Wurst, Beasley, Carlisle, Lindsey.

SECOND: Trawick, Easley, Ruckman, Kinnaid, Reed, McGill, Stamps.

FIRST: Presley, Lee, Taylor, Snowden, Nelson, Godbey, Daniels, Bryars.

Sponsor  
MR. HARBIN

# Junior High Science Club



Vice-President

President



T. STRONG  
Secretary



K. VINES



FOURTH: Gaston, Strong, Philphot, Brown, Gilbert, Waters.  
THIRD: Harbin, Lumberg, Hinote, Eiland, Johnson, Hand, Taylor, Gibson, Steers.  
SECOND: Vines, Easley, Ferrel, Hand, White, Bryars.  
FIRST: Neighbors, Powell, Ruple, Hall, Camp, Godbey, Hodges.



D. WHITE  
Treasurer



S. HALL

# Junior I Science Club



President



JUDY WATERS  
Secretary



PETE BARRON



FOURTH: Vinson, Little, Taylor, Bolon, Arrington, Stuckey, Weekley, Wood, Green. THIRD: Walters, Mitchell, Still, Hawkins, McVay, Martin, Jurjevich, Hicks, Caldwell. SECOND: Stewart, Waters, Harville, Bankster, Campbell, Hardy. FIRST: Barron, Cowart, Wilson, Stuckey, Bell, Eubanks, Pastorcich.

Vice-President



BARBARA HARDY  
Treasurer



SUSAN STILL



*Baldwin County High School  
Tigers*

# 1959 Football Season

## Baldwin County High School Tigers

### Season Record

	WE		OPPONENT		THEY	
	44	-	Excel	-	0	
	13	-	Fairhope	-	14	
	14	-	Foley	-	7	
W	13	-	Robertsdale	-	7	L
O	19	-	Chatom	-	0	O
N	24	-	Miller	-	7	S
9	18	-	Ocean Springs	-	2	T
	20	-	Grove Hill	-	7	
	7	-	Frisco City	-	0	
	<u>16</u>	-	Atmore	-	<u>0</u>	
	188		To Opponents'		44	

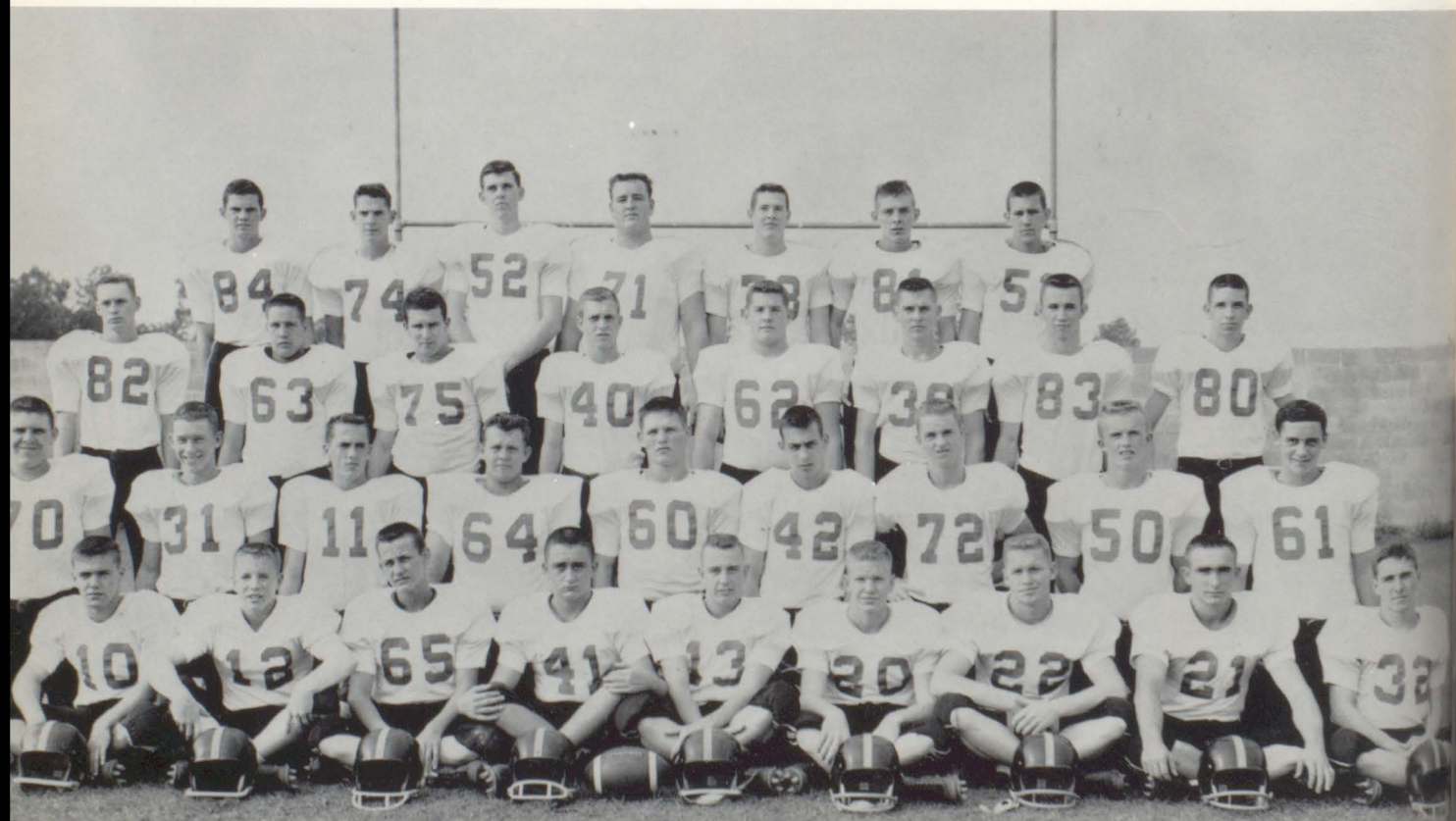



STARTING LINE: R. Davidson, D. Gilliland, D. Corbett, B. Conway, C. M. Hinote, C. Williams, C. Smith.  
 BACKFIELD: J. Davidson, T. Strickland, J. Nix; Quarterback, B. Beasley.

MANAGERS: Wayne Langston, Dennis Baxendale, Lamar Stacey, Cordell Dempsey.



That's one that Fairhope won't get.

The Tigers score again.



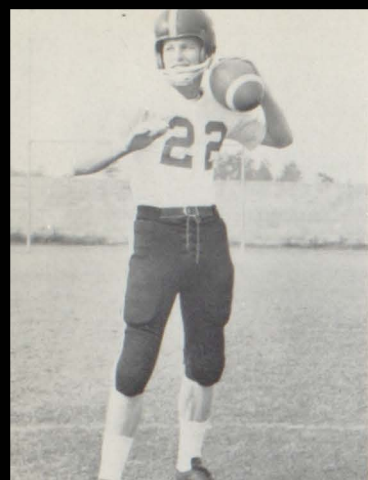

JERRY DAVIDSON  
Halfback  
All-State Honorable  
Mention

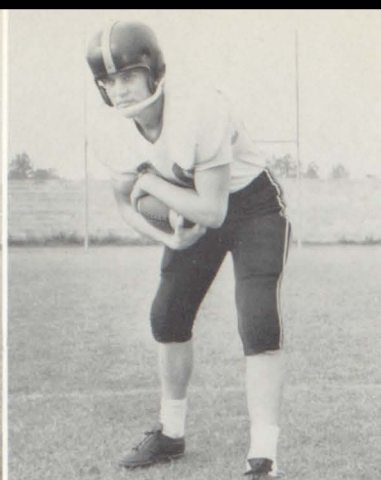

JOHNNY NIX  
Halfback  
(Captain)  
Gulf Coast Conference,  
All-County, All-State.

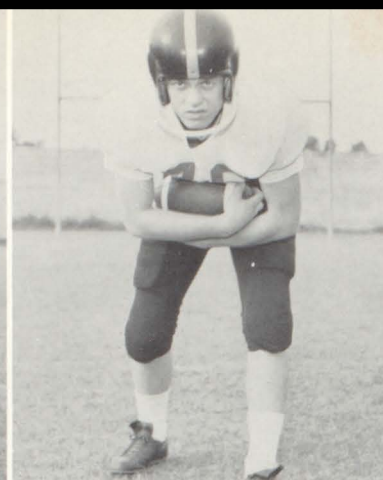

TOMMY STRICKLAND  
Fullback  
(Co-Captain)

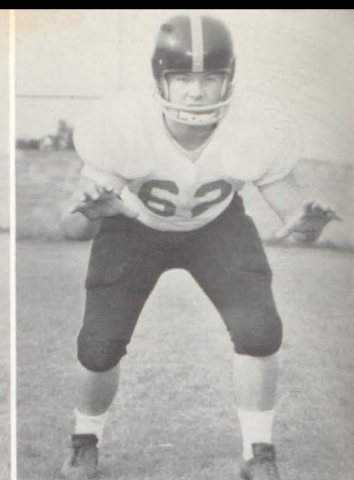

DANLEIGH CORBETT  
Guard  
All-County, All-State  
Honorable Mention



CONNIE MACK HINOTE  
Guard



PAUL RIDER  
Guard



WAYNE PRESLEY  
End



BUTCH BEASLEY  
Quarterback



CHARLES WILLIAMS  
Tackle

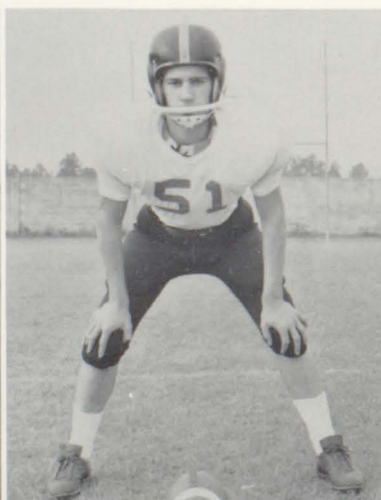

BUFORD CONWAY  
Center  
All-State Honorable  
Mention

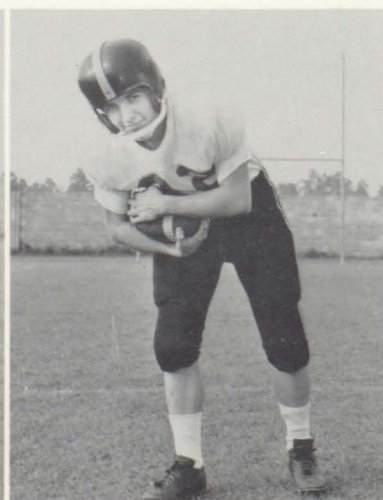

DON HOGAN  
Halfback

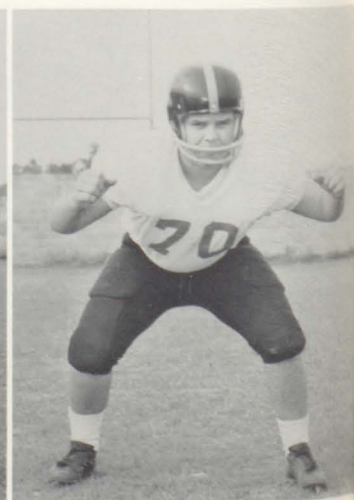

DOUGLAS GILLAND  
Tackle  
Gulf Coast Conference

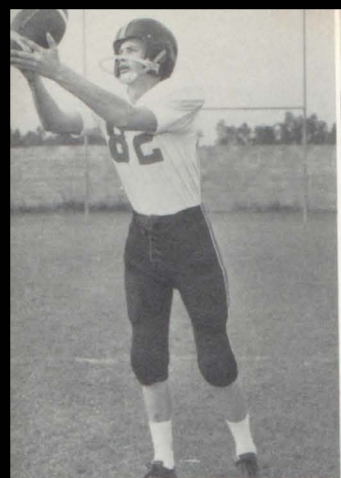

ROSS DAVIDSON  
End



WENDELL LINDSEY  
Tackle

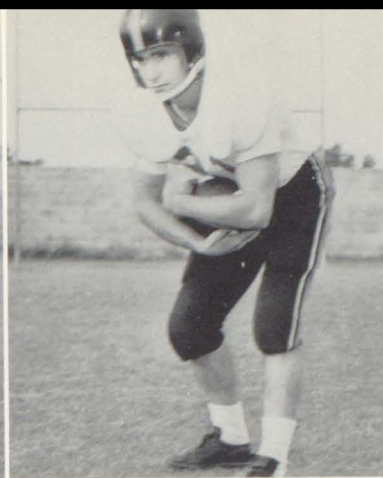

ROGER FOWLER  
Halfback

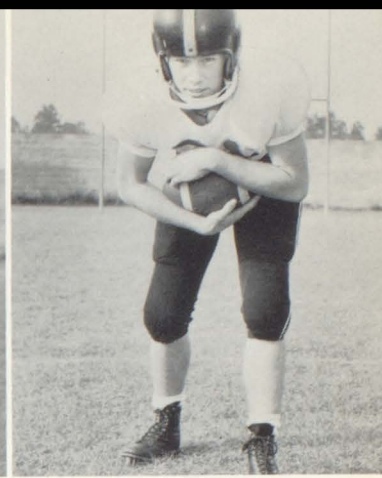

LEON TAYLOR  
Fullback

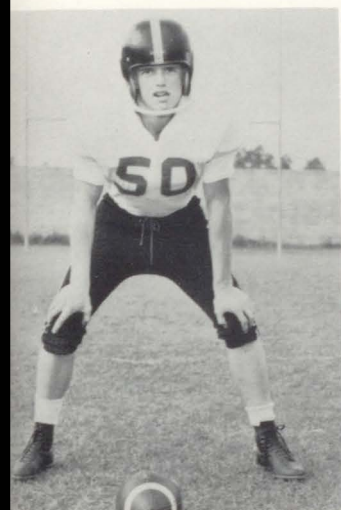

JOE STUCKY  
Center

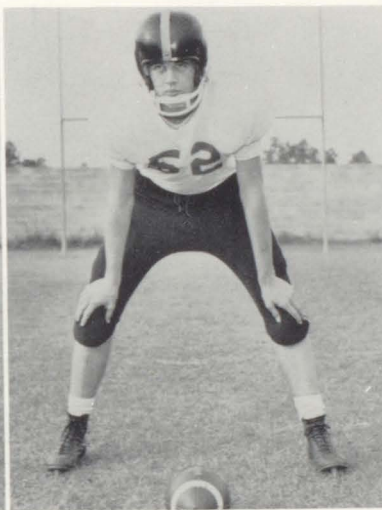

FRANK SMITH  
Center

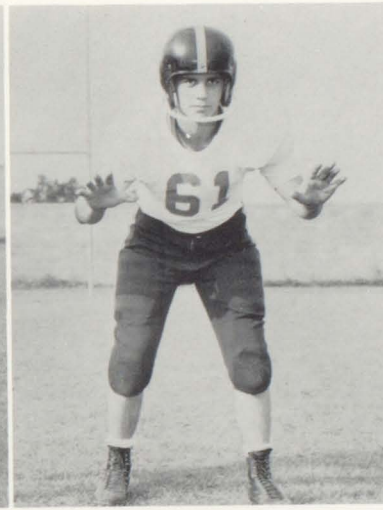

CHARLES HINSON  
Guard

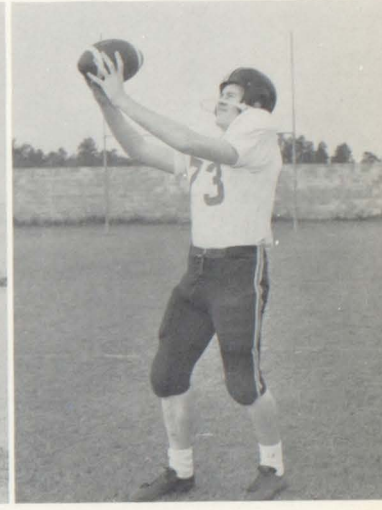

CLARENCE SMITH  
Tackle



JERRY SMITH  
Guard

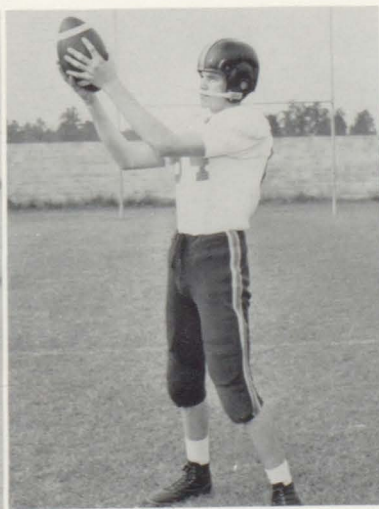

TOMMY McMILLAN  
End

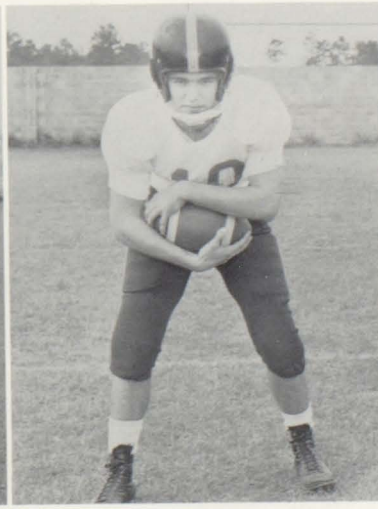

STEVE MCGILL  
Quarterback

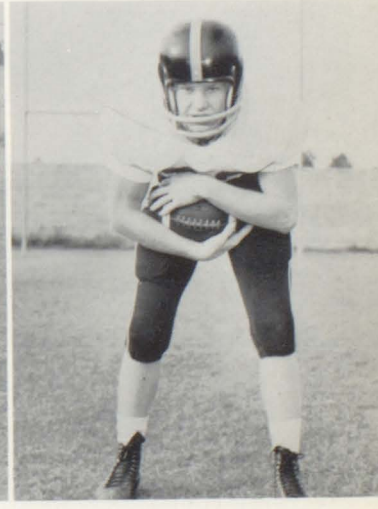

JULIUS LONG  
Quarterback

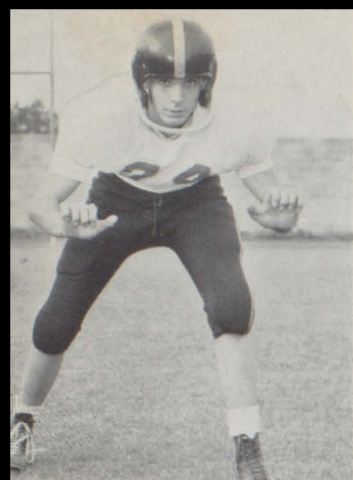

RONNIE WASDIN  
Center



JIMMY BRYANT  
Guard



CHARLES FROST  
Quarterback

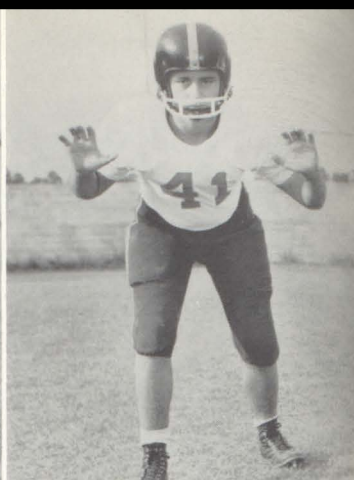

JAMES EUBANKS  
Guard



LARRY JACOBSON  
Tackle

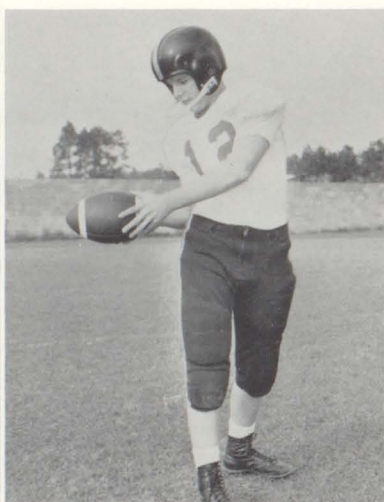

EDDIE HARTNER  
Quarterback



BILL REID  
End

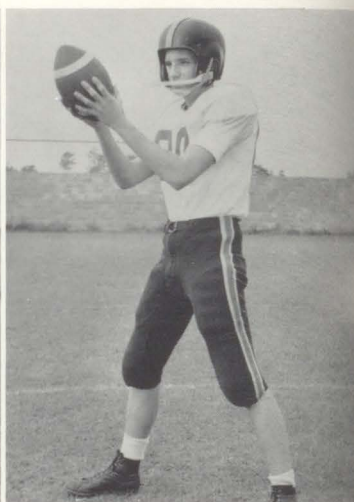

JIMMY WURST  
End



O'NEIL THOMPSON  
Tackle

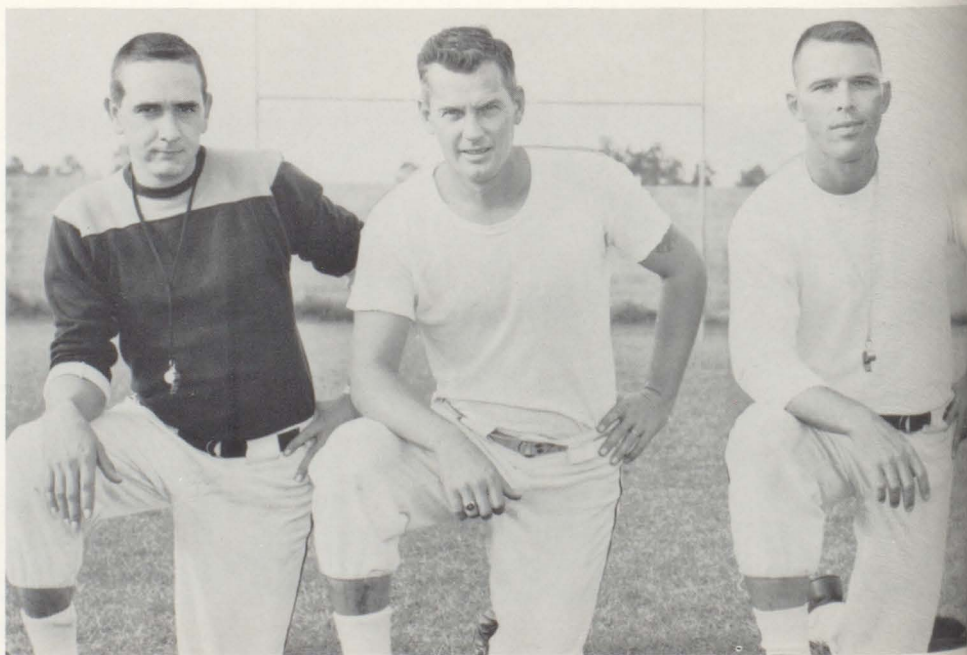

Assistant Coach - JOE MOORE, Head Coach - JOHN JENNINGS, Assistant  
Coach - WILLIAM TODD.



Halfback Jerry Davidson carries the ball.



Captain Johnny Nix steals a few yards.



Oops! Somebody is going to get hurt!



Now, boys, let's not fight with Fairhope!



Get him, Corbett!



Take it easy there, boys, he's a good halfback.

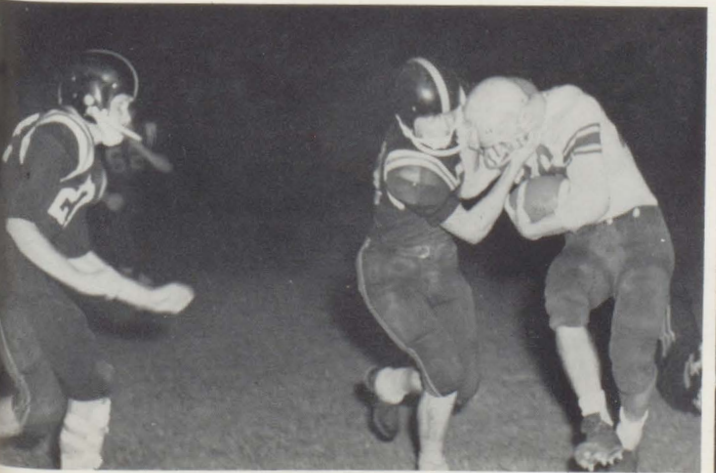

We just can't seem to get along with Fairhope.



Another victory for B. C. H. S.



BUTCH BEASLEY  
Guard



BUFORD CONWAY  
Forward  
23 Pts.



JERRY DAVIDSON  
Forward  
144 Pts.



ROSS DAVIDSON  
Center  
37 Pts.



EDDIE HARTNER  
Guard  
2 Pts.

#### BAY MINETTE

Tigers	- - - - -	36
Tigers	- - - - -	29
Tigers	- - - - -	42
Tigers	- - - - -	44
Tigers	- - - - -	61
Tigers	- - - - -	41
Tigers	- - - - -	44
Tigers	- - - - -	45
Tigers	- - - - -	32
Tigers	- - - - -	39
Tigers	- - - - -	48
Tigers	- - - - -	57
Tigers	- - - - -	45
Tigers	- - - - -	53
Tigers	- - - - -	45
Tigers	- - - - -	53

TOTAL - - - - - 714

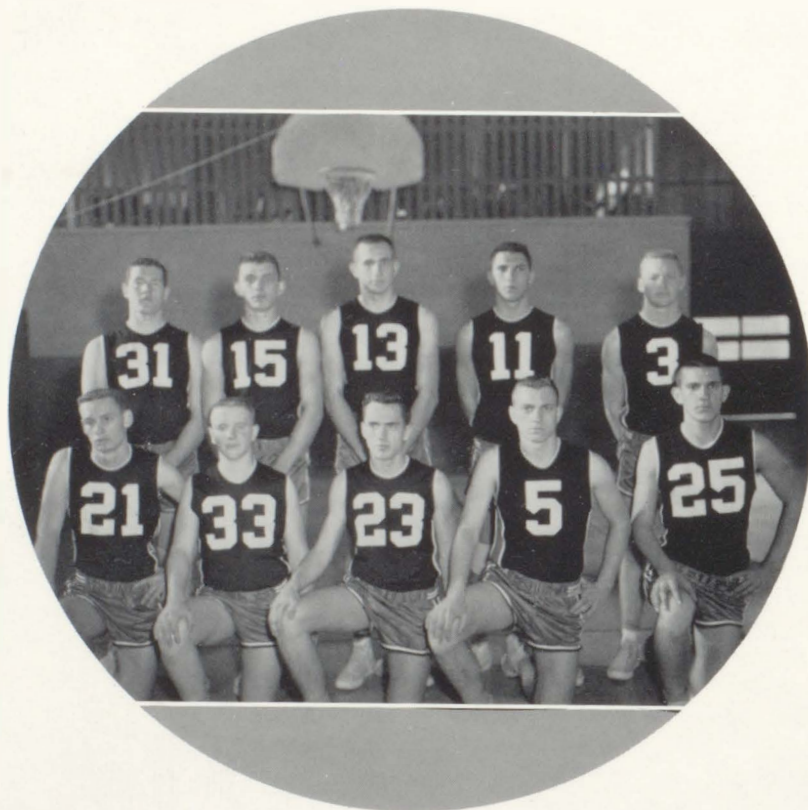

#### OPPONENT

Foley	- - - - -	52
Atmore	- - - - -	37
Foley	- - - - -	24
T. R. Miller	- - -	66
Fairhope	- - - - -	51
Robertsdale	- - -	37
Baker	- - - - -	45
Fairhope	- - - - -	49
Atmore	- - - - -	35
Robertsdale	- - -	33
W. S. Neal	- - -	72
Flomaton	- - - - -	54
W. S. Neal	- - -	72
Flomaton	- - - - -	56
T. R. Miller	- - -	41
Baker	- - - - -	59

TOTAL - - - - - 783

## Varsity Basketball

DONALD JAYE  
Center  
287 Pts.

WAYNE PRESLEY  
Forward  
151 Pts.

CLARANCE SMITH  
Forward

TOMMY STRICKLAND  
Guard  
31 Pts.

LARRY WHITE  
Guard  
128 Pts.

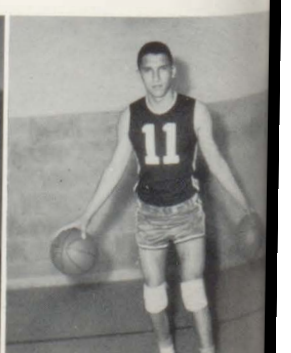
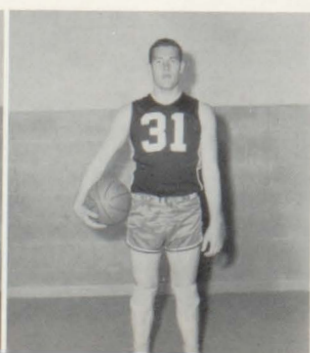



Watch that arm, Ross!



Pro Jaye rings another!



Get it, Davidson!



Now, boys, let's not fight!



Looks easy, doesn't it?



Presley got one!



Look at Larry jump! WOW!!



May I have your autograph, Mister???

*"B"  
Team*

*B  
a  
s  
k  
e  
t  
b  
a  
l  
l*



Leland Bray, Robert Good, Tom McMillan, Jimmy Bryant, Junius Long, Charles Frost, Steve McGill, Woodrow Saulter.



FROST  
Guard  
9 Pts.

McGILL  
Guard  
112 Pts.



BRYANT  
Forward  
135 Pts.

McMILLAN  
Center  
55 Pts.



LONG  
Guard  
1 Pt.

BRAY  
Forward  
70 Pts.



SALTER  
Guard  
2 Pts.

GOOD  
Center  
15 Pts.



McMillan carries the ball!



Be careful, Steve!

# Baseball

## BAY MINETTE

Tigers - - - - 1  
Tigers - - - - 2  
Tigers - - - - 6  
Tigers - - - - 1  
Tigers - - - - 0  
Tigers - - - - 0  
Tigers - - - - 6



## OPPONENT

Atmore - - - - 6  
Fairhope - - - - 3  
Robertsdale - - 4  
Foley - - - - 6  
Fairhope - - - - 5  
Robertsdale - - -2  
Foley - - - - -8

STANDING: Langham, Johnson, Davidson, Lee, Beasley, Carpenter, Jacobson, Davidson.

SITTING: Yarbrough, Taylor, Thompson, Frost, Smith, Hartner, Williams, Cimino.



BUTCH BEASLEY  
2nd base  
Av. .052



JERRY DAVIDSON  
1st base  
Av. .222



ROSS DAVIDSON  
Pitcher



EDDIE HARTNER  
3rd base  
Av. .273



DOLON JOHNSON  
Pitcher  
Av. .261



EDSEL LEE  
Center field



TOMMY TAYLOR  
Short Stop  
Av. .333



O'NEAL THOMPSON  
Pitcher  
Av. .125



PHILIP WILLIAMS  
Right field  
Av. .250



AUBREY YARBROUGH  
Catcher  
Av. .308



Ross scores for the Tigers!



Outfielders get a workout.



Let's not stop for a conference.



Will he make it???



Davidson racks one up!



Oops, he missed it!



Don't stop now!!



Put it in orbit, boy!!!



*Advertisements*



June and Phillip



Queen Jackie, Capt. Johnny



Patsy and Jerry



Carolyn at Corn Derby



Majorettes at halftime



Cookie at Corn Derby



Linda McMillan poses



Corn Derby Queen, Jane



Carolyn Ann

Vicky  
Vaughn

Toni Todd

Fashion  
Craft  
Shoes



Curlee  
Clothes

Adam Hats

John C.  
Roberts  
Shoes

## **STRONG'S DEPT. STORE**

Where Style, Quality, and Economy Meet

Bay Minette

Citronelle

Compliments of

### **WILSON-HOGAN FURNITURE, INC.**

"FIRST IN FINE FURNITURE"

Bay Minette, Alabama

### **BARRON DRUG STORE**

YOUR WALGREEN AGENCY

"WE ARE CAREFUL DRUGGISTS"

Bay Minette

Phone 2821

## MALONE PONTIAC MOTORS

Friendly, Courteous Sales Service

GMC - Pontiac

Vauxhall

Phone 6461



## STUART CONSTRUCTION CO., INC.

T. W. MITCHELL  
President

P. O. Box 570

GENERAL CONTRACTORS

Bay Minette, Alabama

Phone 2391

Hardware  
Fishing Tackle



Paints  
Building Supplies  
Guns

Bay Minette

**BRADLEY'S HARDWARE**

Phone 7180

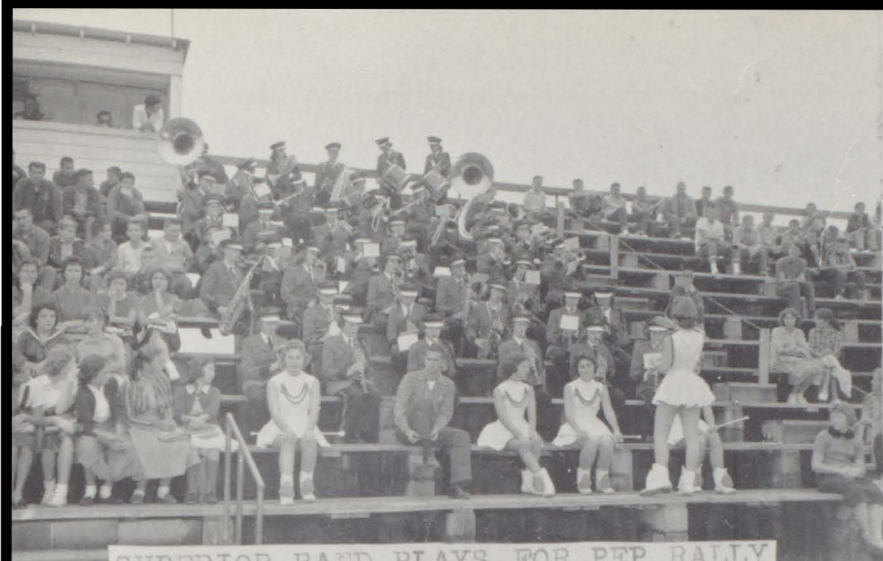

SUPERIOR BAND PLAYS FOR PEP RALLY



GET'EM CLEAN FRIEL!



CORN DERBY WINNERS



HOMECOMING COURT



HUNGRY CREW



CAC AND CORB



GOOOOOOOOOOOOOOOOOOOOO TIGERS

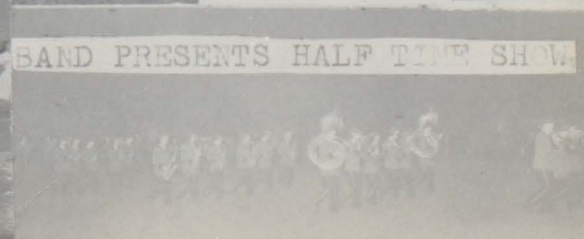

BAND PRESENTS HALF TIME SHOW

## HADLEY'S

Whatever Your Needs - Automobile Wise

Depend on Hadley's

Sales - Service

Dodge - Dart - Plymouth - Chrysler

Dodge Power Giant Trucks

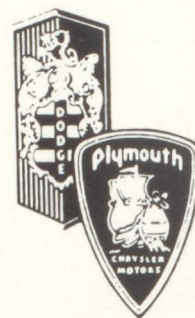

Bay Minette

Phone 2271

## BRYAR'S DRY CLEANERS



Pick Up and Delivery Service

Phone 7361

Compliments of

## JONES' FEED STORE

Feeds - Seeds - Fertilizers

Bay Minette, Alabama

Phone 7103



HARDY'S RESTAURANT

Fine Foods for the Family

Compliments of

## McCARTHA'S DEPARTMENT STORE

Bay Minette

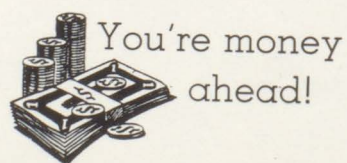



## **BUILDERS HARDWARE AND SUPPLY CO.**

Everything for Farm and Family

Famous for Fine Foods the World Over



## **CONSTANTINE'S**

Mobile's Finest Restaurant

9-11 N. Royal Street

Mobile, Alabama

Compliments of

**MRS. ALICE J. DUCK**

Compliments of

**J. B. BLACKBURN**

Compliments of

SERVICE WHEN  
YOU NEED IT



**NOONAN'S  
GULF SERVICE**

GEORGE "BOOTSIE" NOONAN

Phone 7261

**WILSON  
CHEVROLET, INC.**



CHEVROLET

America's First Choice

OLDSMOBILE



CHEVROLET

Sales and Service

Bay Minette, Alabama

Phone 2611



HOLD IT BOYS!



IN THEIR YOUNGER DAYS



WHO YA GETTING PRETTY FOR?



READY FOR ALL-STATE

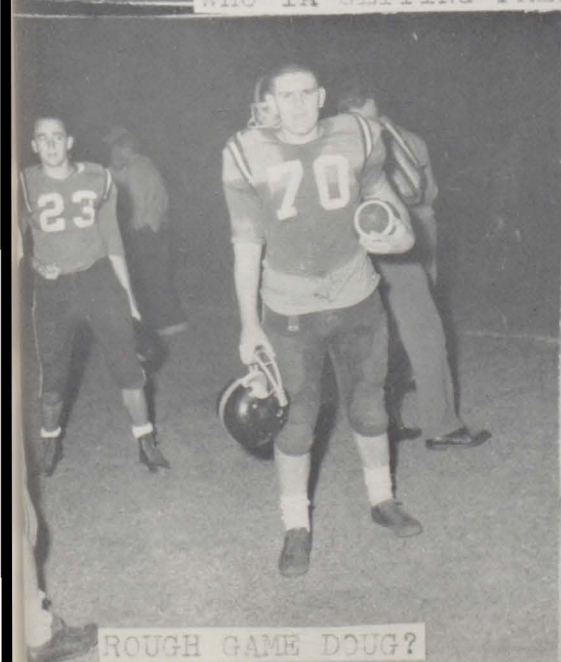

ROUGH GAME DOUG?



WHAT'S SO FUNNY??



# BEASLEY'S FOOD MART

Our 24th Year in a Progressive City

Compliments of

**TAYLOR WILKINS**

Compliments of

**W. R. STUART**

Compliments of

**JOHN CHASON**  
**NORBORNE C. STONE**

## THOMPSON'S

Store for Men and Women

Nardis

Catalina

Arrow

Botany

Mar-Tee

Hope Reed

Levi's

MacGregor

## STACEY'S

DRUG STORE



"WHERE THE  
CROWD MEETS"

Compliments of

## MERLE NORMAN

COSMETIC STUDIO AND  
BEAUTY SHOP

Bay Minette, Alabama

Compliments of

# Metzger's

Fashions for Both Men and Women

Mobile

Pritchard



BELL INSURANCE AGENCY

209 East First Street

Compliments of

**J. CONNER OWENS**



**BARTON JEWELRY CO.**

Diamonds - China - Crystal

**IF IT'S GOOD FOOD  
YOU WANT ...**

*Visit*



**MALBIS  
RESTAURANT**

**BEST MILK IN THE LAND!**

**DAIRY  
FRESH**

*Yours for POUR-fectness!*

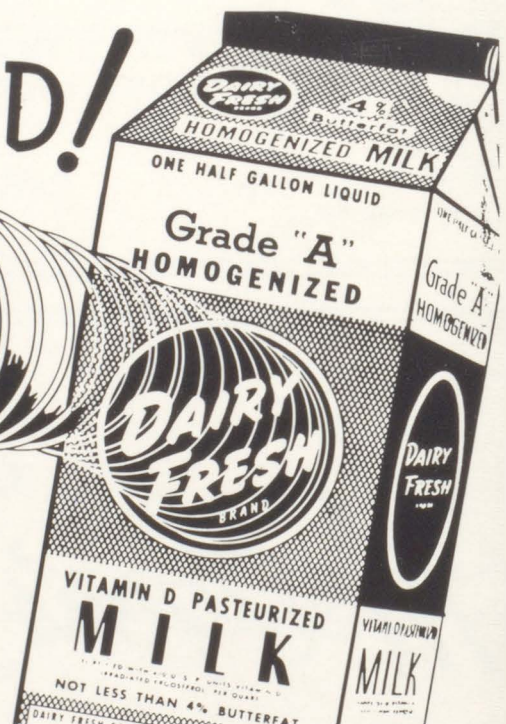

Ice Cream  
Mobile, Alabama



THROW HIM IN GIRLS



OUR LAST PEP RALLY



YOU DON'T MEAN IT?



40 BELOW!

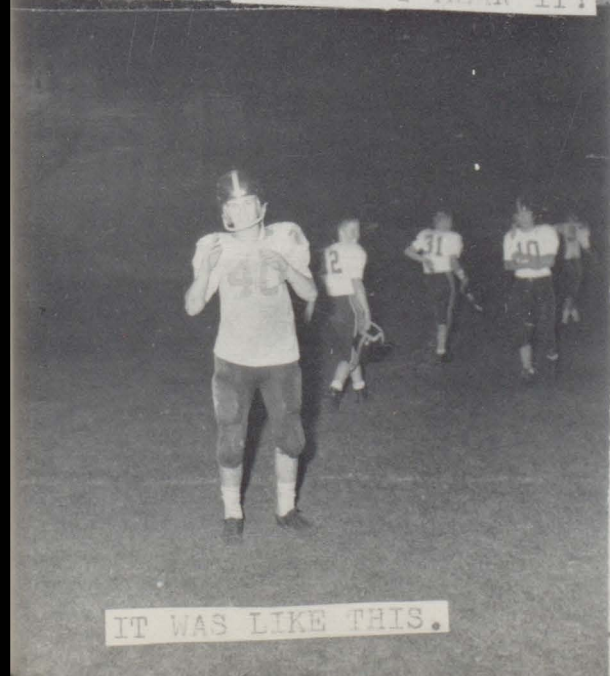

IT WAS LIKE THIS.



THEY'ER BURNING THE BLUE DEVIL

Compliments of

**TELFAIR MASHBURN**

**BALDWIN FURNITURE CO.**

Complete Home Furnishings

Frigidaire Appliances



*Maytag*

Lane Chests

RCA TV



COMPLIMENTS OF

**FIRST NATIONAL BANK  
OF BAY MINETTE**

"Complete Banking Service"

Member of F. D. I. C.

Member of Federal Reserve System



Bay Minette, Alabama



Anytime, Anywhere, Call



### **BEN'S TAXI**

Dependable Service-Reasonable Rates  
Phone: 9102, 5432

Visit

### **COUNTRYMAN'S**

SERVICE STATION  
CAFE

Fried Chicken

Sandwiches



Compliments of



### **LIVE OAK LODGE**



Stockton, Alabama



### *Quality Groceries*

### **PEOPLES MARKET**

T. J. DAVIDSON, Prop.

Groceries - Best Quality Meats

Phone 7165

YOUR TROUBLES  
VANISH



Pure Oil  
Products

Phone 7612

### **CLYDE LITTLE MOTORS**

New - Used Cars

Complete Radiator Service



## MALBIS BAKERY

"IF IT'S BAKED BY MALBIS, YOU KNOW IT'S GOOD"

Mobile, Alabama

## GREEN'S DRUG STORE

Bay Minette, Alabama

# Refreshing remembrance

AUTOGRAPHS



Compliments of

BAY MINETTE  
BUILDING SUPPLY  
COMPANY

Bay Minette, Alabama



**"CHICKEN" FLOWERS**



**SERVICE STATION**

Compliments of

**NETTLES'**

TOY AND VARIETY STORE



**MANCI'S NURSERY**

Bay Minette, Alabama

**GREER'S GROCERY**

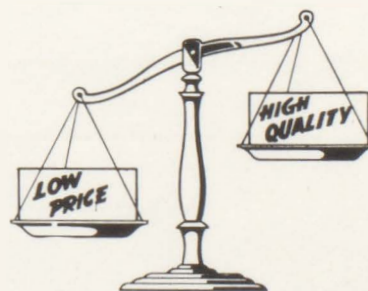

"GREER'S GOT IT"

Compliments of

**WESTERN AUTO  
ASSOCIATE STORE**

Bay Minette, Ala.

Compliments of

**THE SEA RANCH**

Mobile Bay Causeway



**HASTIE'S STORE**

Stockton, Alabama



Bay Minette

**BALDWIN TIRE STORES**

Foley



Mobile, Alabama

Western Dr. at Creighton

Dial HE 3-7465

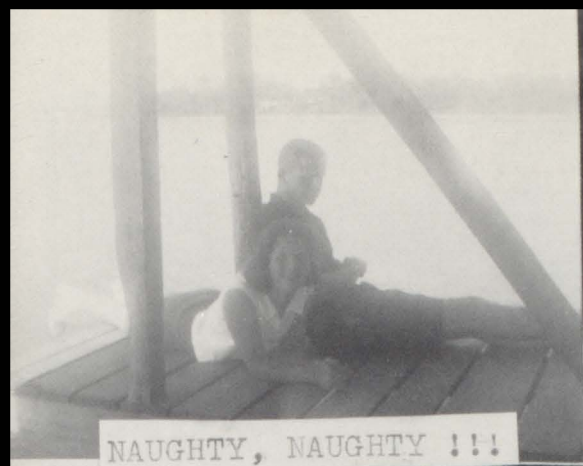

NAUGHTY, NAUGHTY !!!



SMILE, SAM!



SCARED OF THE SUN, JERRY??



IT AIN'T THAT BAD



LOSSIE AND CAC



BCHS BATHING BEAUTIES



.T. POSES FOR US



HELLO, MR. ALFORD!



THE LONE RANGER RIDES AGAIN

SUPRISED TONYA????



ANYBODY KNOW 16 ELIGIBLE BOYS??

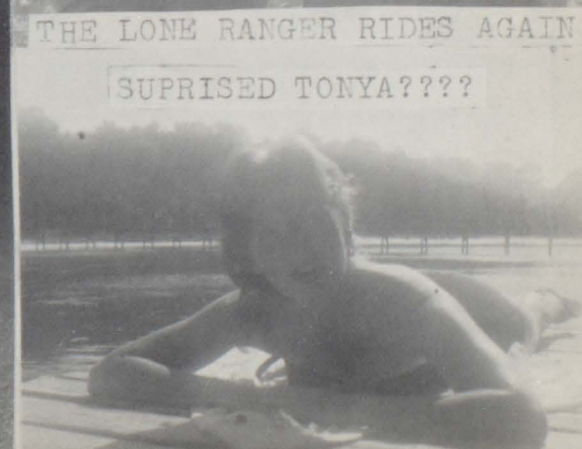

AZALEA BRAND

"BEST IN THE LAND"

Serving the Public Since 1908

## **FAIRHOPE ICE AND CREAMERY CO.**

Ice Cream, Grade "A" Pasteurized and Homogenized Milk

Delivered to Your Favorite Grocer

Fairhope, Alabama



### **THE RECORD SHOP**



### **ELLIS NURSERY**

Bay Minette, Mobile, Prichard



### **SMITH'S BAKERY**

"BREAD WITH A BONUS"

Quality and Purity for Over

50 Years

### **TURNER SUPPLY CO.**

250 N. Royal Street

Mobile, Alabama

Steel Products -- Machinery

Contractors Equipment

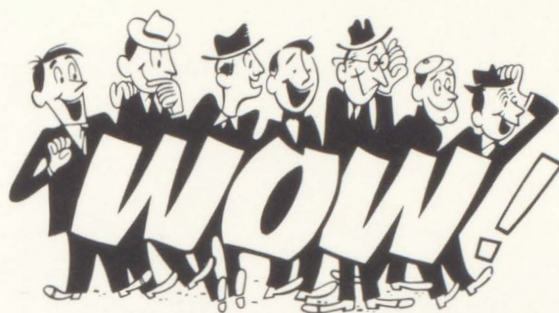

Have You Seen the Latest at

## **RALPH'S SHOE STORE**

Jarman

Sandler of Boston

Capezio

Mobile and Prichard



**THE BALDWIN TIMES**

Compliments of

**WILSON HAYES**

Compliments of

**WILTERS AND BRANTLEY**



Compliments of

J. A. ERTZINGER & SON

Bay Minette, Alabama

Compliments of

**BACON-McMILLAN**

VENEER MANUFACTURING COMPANY

Stockton, Alabama

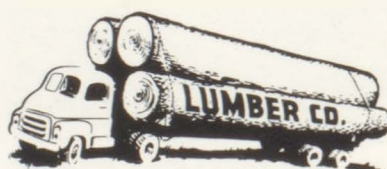

**J. M. McMILLAN SAWMILL CO.**

Stockton, Alabama



TUSCALOOSA BOUND



TRY A PERMANENT!



HAPPY BAND STUDENTS



WHERE YA'LL GOING?



WHAT'S THIS??



THE GOOD OLE DAYS



HAVE BUS WILL TRAVEL



SENIORS RULE BACK SEAT



SMILE CECIL!



LOOK AT THOSE LEGS!!



WE WERE ONLY HOLDING HANDS.



Bay Minette

## COX AND McGOWAN

SHOE STORE

Footwear Headquarters

Star Brand-Rand

## THOSS SPORTING GOODS

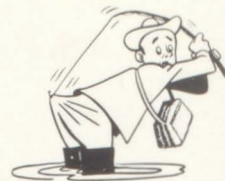

Mobile's Oldest Sporting Goods  
Store

Over 72 Years of Business

Spot Built Shoes

MacGregor and Rawlings  
Athletic Equipment

76 Dauphin St.

HE 2-5624

*Latest*



## THE SMART SHOP

Bay Minette's Most Fashionable Store

Home of Ladies' and Children's Nationally Advertised Clothes

Bay Minette, Alabama

## LAMBERT'S

DRUG STORE

Phone 3841



*Your*



DEPENDABLE  
DRUGGIST

Best Wishes from

## WBCA RADIO



Serving

Wonderful Baldwin  
County Alabama

1150 KC  
1000 Watts

**BETTER GROCERIES**



*at*

**H. B. CORBETT'S STORE**

Free Delivery

Phone 5831

**BAY MINETTE  
AUTO PARTS**

NAPA

100 E. First Street

Phone 7324

Night Phones

7050, 7692

Visit Us at Our  
Beautiful New Store

**GERHARDT'S**

LUGGAGE CO.

Nationally Known Gifts

109 Dauphin Street

Mobile, Alabama



**ANN'S BEAUTY SALON**

SALES



SERVICE

**STILL MOTOR COMPANY, INC.**

See Your Friendly Ford Dealer First

Go Finer - Go Ford

Bay Minette, Alabama

Compliments of

## **CABANISS BROS.**

SERVICE STATION



Standard Oil Products  
Phone 9115



## **J. L. MOTHERSHEAD**

Gulf Oil Corporation Products

## **RAY E. LOPER**



Yellow Pine Lumber and Poles Company

Bay Minette, Alabama

## **LANGHAM'S**



Phone 7866

Bay Minette, Alabama



**IT'S A  
PLEASURE!**

To Serve You  
at

## **DAMRICH**

SHOE COMPANY

205 Dauphin Street

"The Most Walked About Shoes  
in Town"  
Mobile

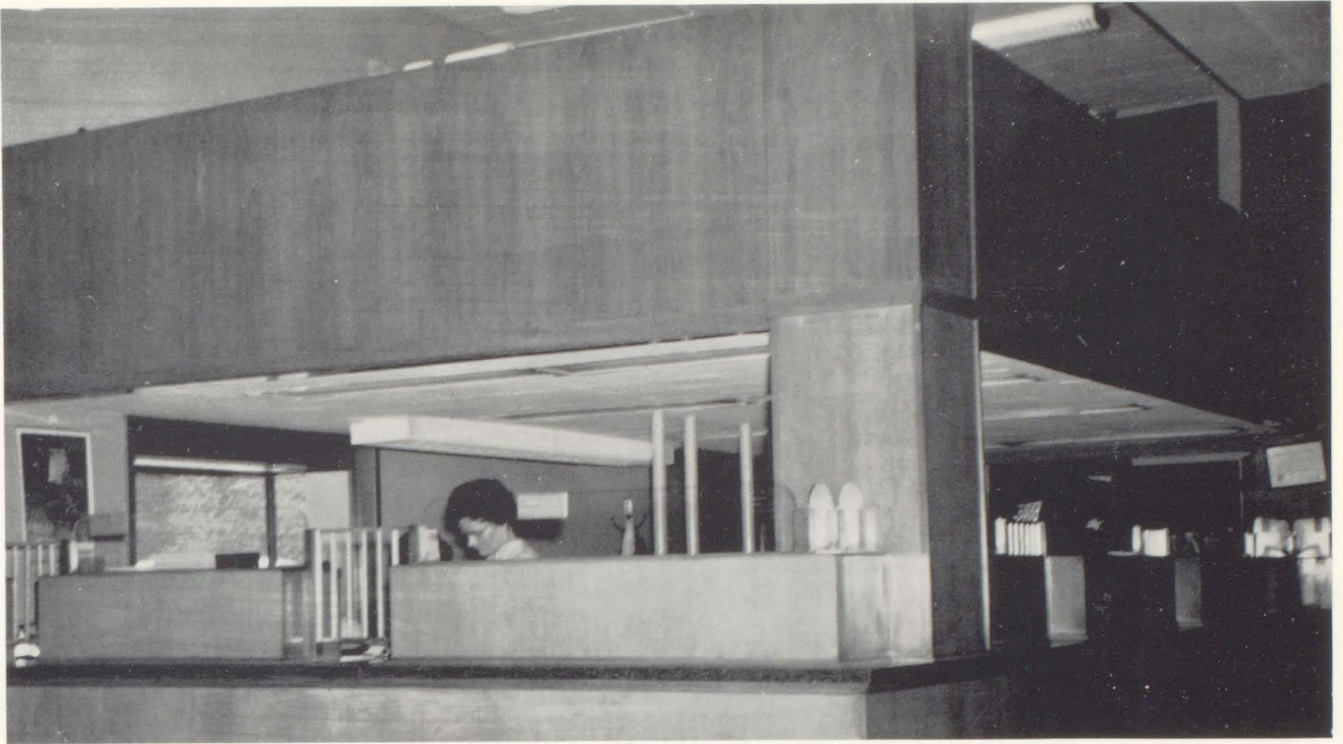

## BALDWIN COUNTY BANK

FIRST FAMILY OF DAIRIES

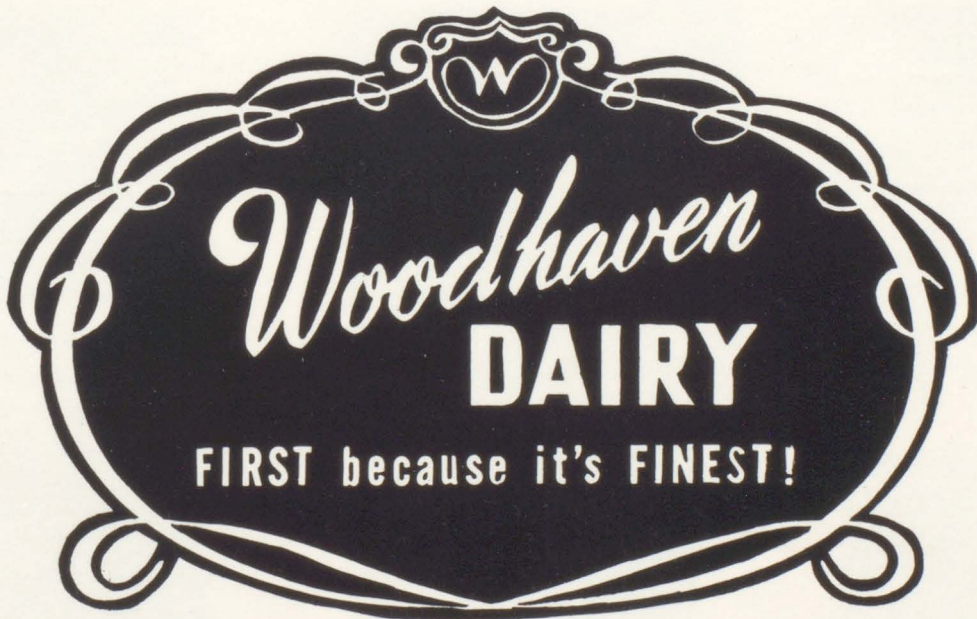

Country Charm Milk - Fresh Cream - Sour Cream - Ice Cream  
Coffee Cream - Whipping Cream - Half and Half - Orangeade  
Chocolate Milk - Cottage Cheese - Skim Milk - Buttermilk

# *A Summary of This Year at B.C.H.S.*



We were excited as we rode to school the first day.



It looked good after a three month rest.



We even paid attention in class, sometimes!



The recess and dinner bells couldn't ring soon enough.



September brought the exciting football games . . .



Pep rallies, and the CHEERLEADERS!!!



We were too excited to sleep after the games!



The selection of Senior Beauties and favorites was something to remember . . .



as were the thrilling basketball games.



The band brought honors to themselves and our school.



Our minds became idle when spring fever hit us!!



We were even too lazy to polish our own shoes!



We always found a little energy when it was time to play.



Sometimes we felt like we were being treated like DOGS!!



But we were always recognized when we had done something special.



Baseball and track ended the sports at BCHS . . .



Then came the happy day of graduation . . .



and the thrilling house parties!!!

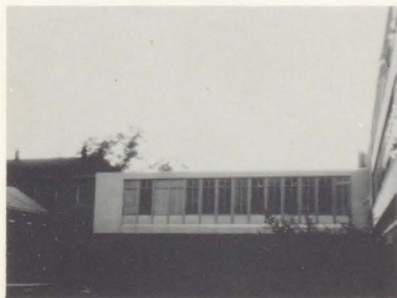

After a summer filled with parties and jobs, we will go our separate ways; some to college, and jobs, and others to the position of a husband or wife.

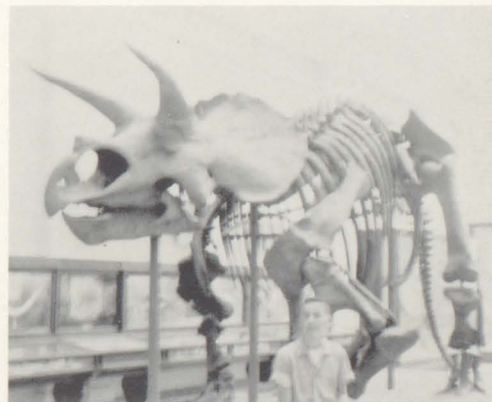

The Editor has lost a few things during these nine months, her brain and health!! But its' been great fun!

This is your BALCOALA OF 1960, I hope you enjoy it.

ERCEL FRIEL - Editor-in-Chief



**BAY SLACKS  
INCORPORATED**

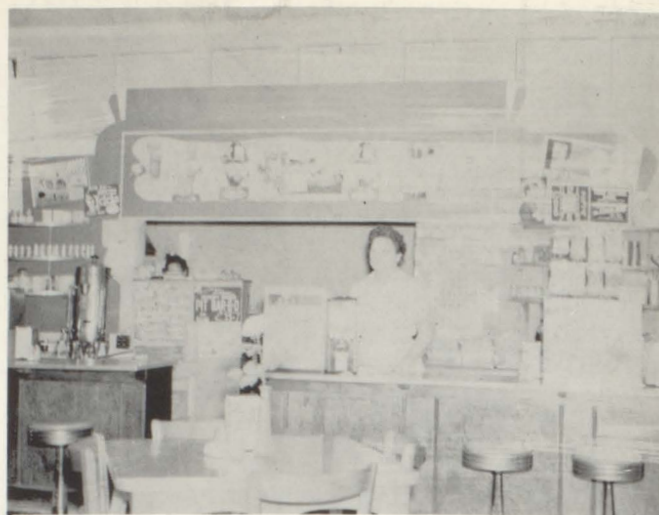

**CAPPS GRILL**

### *Senior Class Roll*

JULIA LOUISE ADAMS  
VAUGHN ADAMS  
ROBERT C. ALLEN  
EMILY ANN BAGWELL  
JERRY BALLARD  
DOROTHY L. BARBAROW  
JOHN E. BARNETT  
PAUL DAVID BAUGH  
JAMES EDWARD BAUGH  
ELAINE BRAY  
ROBERT FERRELL BROWN  
AURELIA DOLORES BRYARS  
CAROL ANN BURNETT  
MACK CHAFIN  
MARTIN L. CLEMMONS  
KENNETH COOPER, JR.  
HOWARD DANLEIGH CORBETT  
MARY ANNETTE DANIELS  
CAROLYN ANN CULVER  
JERRY M. DAVIDSON  
FLOMAN L. DAVIS  
JUDITH LANE DEES  
CHARLES DOUGLAS DEMKO  
SARAH FRANCES DANIELS  
HAMPTON E. DEMPSEY  
AMELIA ANNETTE DURANT  
GLENDA JOY DURANT  
BEATRICE EASTMAN  
JACQUILINE EDDINS  
BUFORD E. FLOWERS  
BOBBIE JEAN FOLSOM  
ERCEL THOMAS FRIEL  
SYVILLE GIBSON  
ANNIE LOUISE GIBSON  
WILLIAM DEAN GODBEY  
JOHN CALVIN GORAM

DORIS ANN HADLEY  
CHARLES C. HAND III  
CAROLYN BRANTLEY HALL  
JEAN CAROLYN HARRELSON  
GLENDA HASTINGS  
LLOYD GILBERT HASTINGS  
LILLY FRANCES HEATON  
CONNIE MACK HINOTE  
SAMUEL IRA HINOTE  
THOMAS EUGENE HODGES  
PATRICIA CABANISS HOLLIDAY  
JAMES FREDRICK HOLMES  
JANNIS MARIE IKNER  
MARY YVONNE IRWIN  
ARVIS RANDALL ISBELL  
CLAIRE BRAME JACKSON  
EMMA JEAN JACOBSON  
DONALD BRUCE JAYE  
DOLAN REYNALS JOHNSON  
RACHEL INEZ JOHNSON  
RANDAL MILTON JONES  
HOWARD KELLY  
RONALD KING  
GLENDA P. McCARTHA  
OPAL MAXINE McDILL  
SUE ETHEL McKINNEY  
LINDA McMILLAN  
JAMES THARON McNEIL  
WANDA BEATRICE MAY  
PENELOPE MILLER  
WILLARD R. MITCHEM  
GLENDA FRANCES MIXON  
CAROLYN A. MOODY  
HARRY O. MOSLEY  
JERALDINE MOSLEY  
JOHN LARRY MOSLEY

JOHN CLARENCE NELLUMS  
PATRICIA JORDAN NICHOLS  
CECELIA A. NORSWORTHY  
JOHN B. PATTERSON  
DAVID LEE POWELL  
RANDAL GARY PRESLEY  
NORRIS WAYNE PRESLEY  
BETTY JOYCE RIDER  
JAMES A. ROBERTSON  
BONNIE FRANKLIN ROGERS  
TOMMY ROLEY  
M. ELAINE SANDBERG  
MILDRED DELORES SCHRAM  
PHILLIP ALTON SKILES  
JUNE IRIS SLAUGHTER  
MICKEY JEAN SMITH  
W. BARNETT STACEY  
CHARLES EDWARD STEWART  
THOMAS MARVIN STRICKLAND  
CHARLES W. STRONG, JR.  
JERRY RAY TAYLOR  
PATRICIA ANNE TAYLOR  
GLORIA FAYE THOMPSON  
EDWIN RALPH TURK  
JANE BINION TURNER  
TONYA MARIE VINES  
MARGOT RUTH WALDROP  
MARY ANN WALKER  
JOHN CLAUDIS WALLACE  
DELORES NELL WHITE  
LARRY WAYNE WHITE  
DOROTHY L. WILLIAMS  
DAVID PHILIP WILLIAMS  
LENA PAULETTE WILLIS  
VIRGINIA C. WILSON  
BETTY JUNE WRIGHT

**PAGE**

**MISSING**

**PAGE**

**MISSING**



*County High School*

