

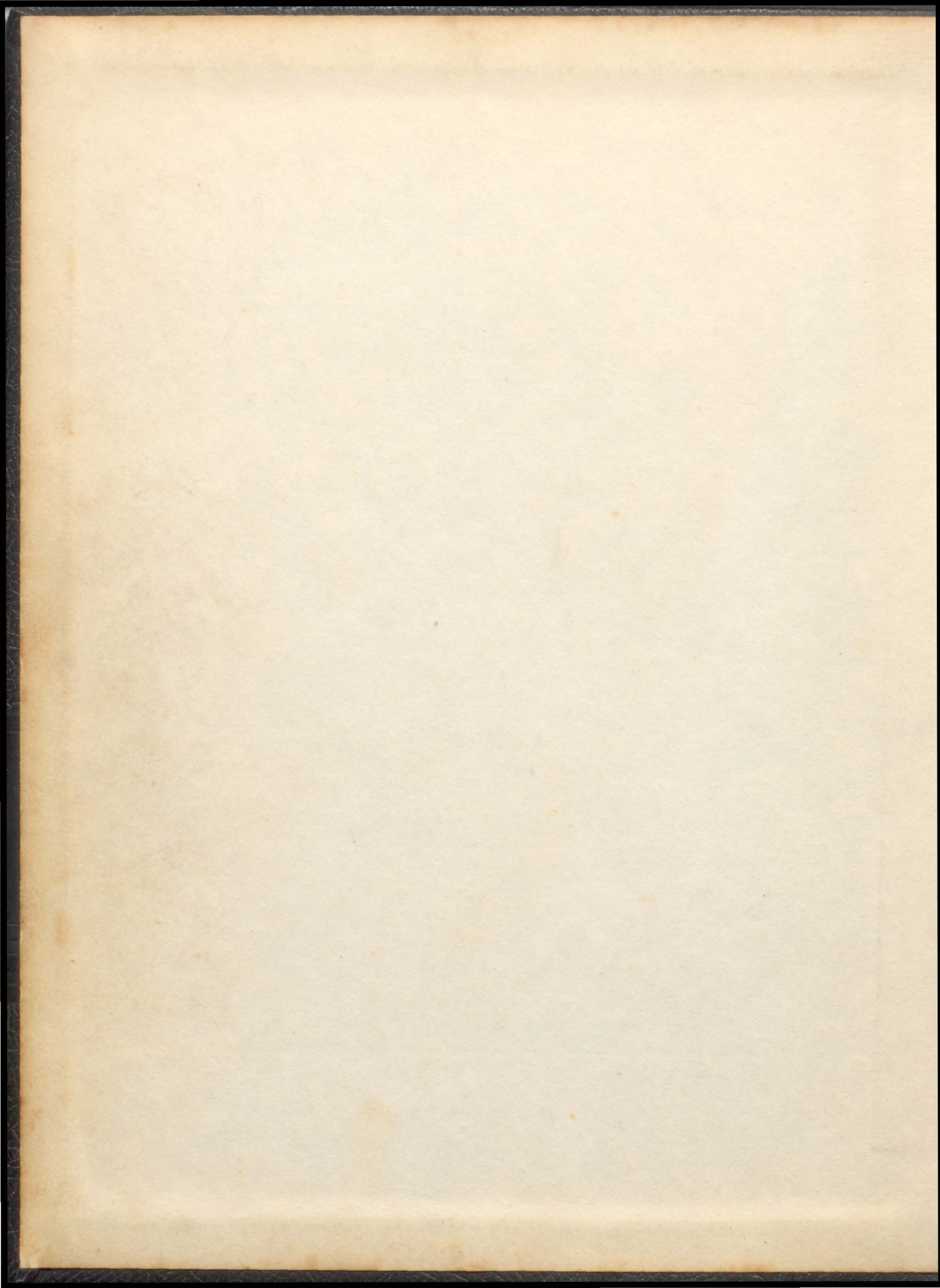

BALCOALA

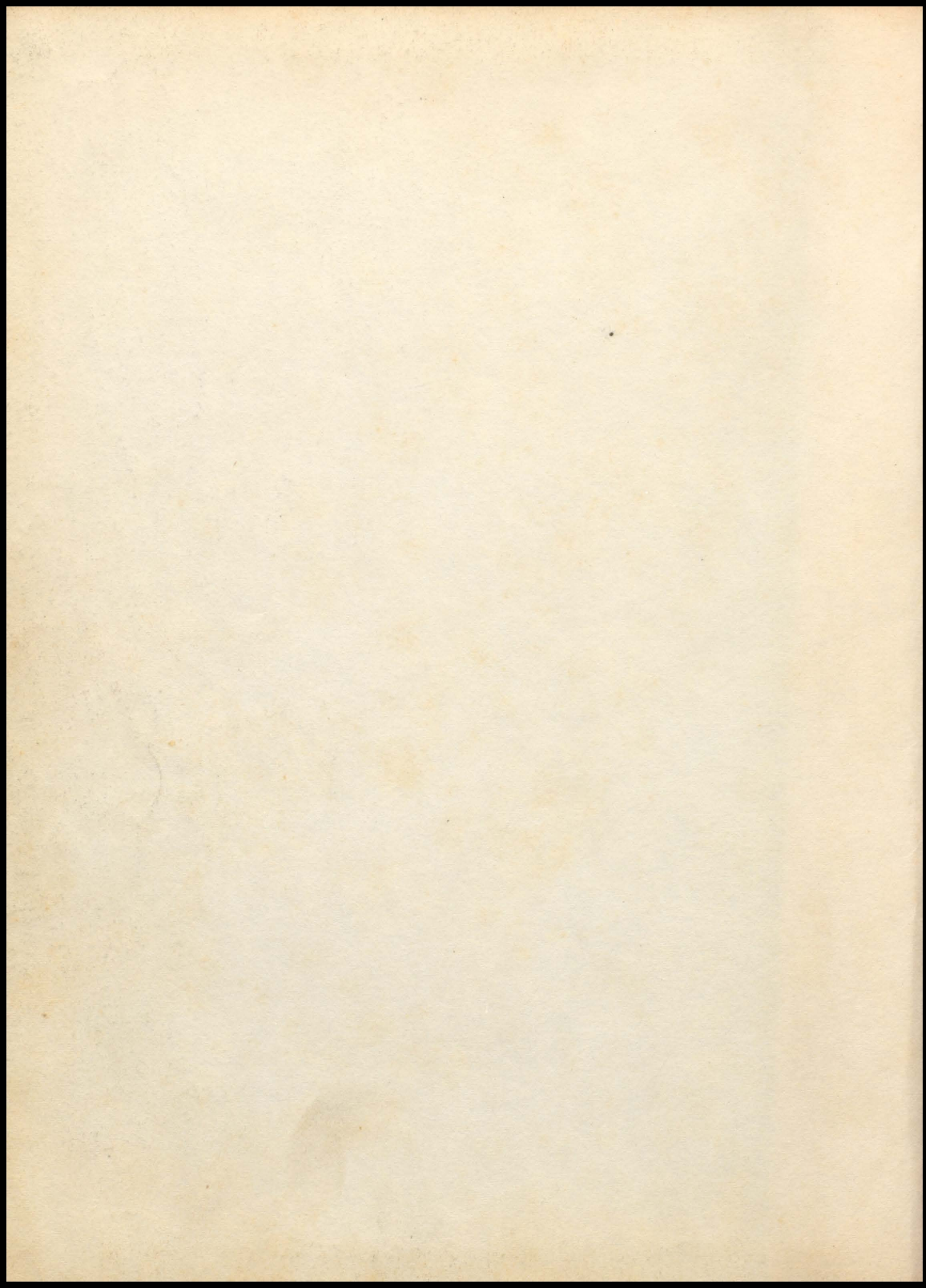





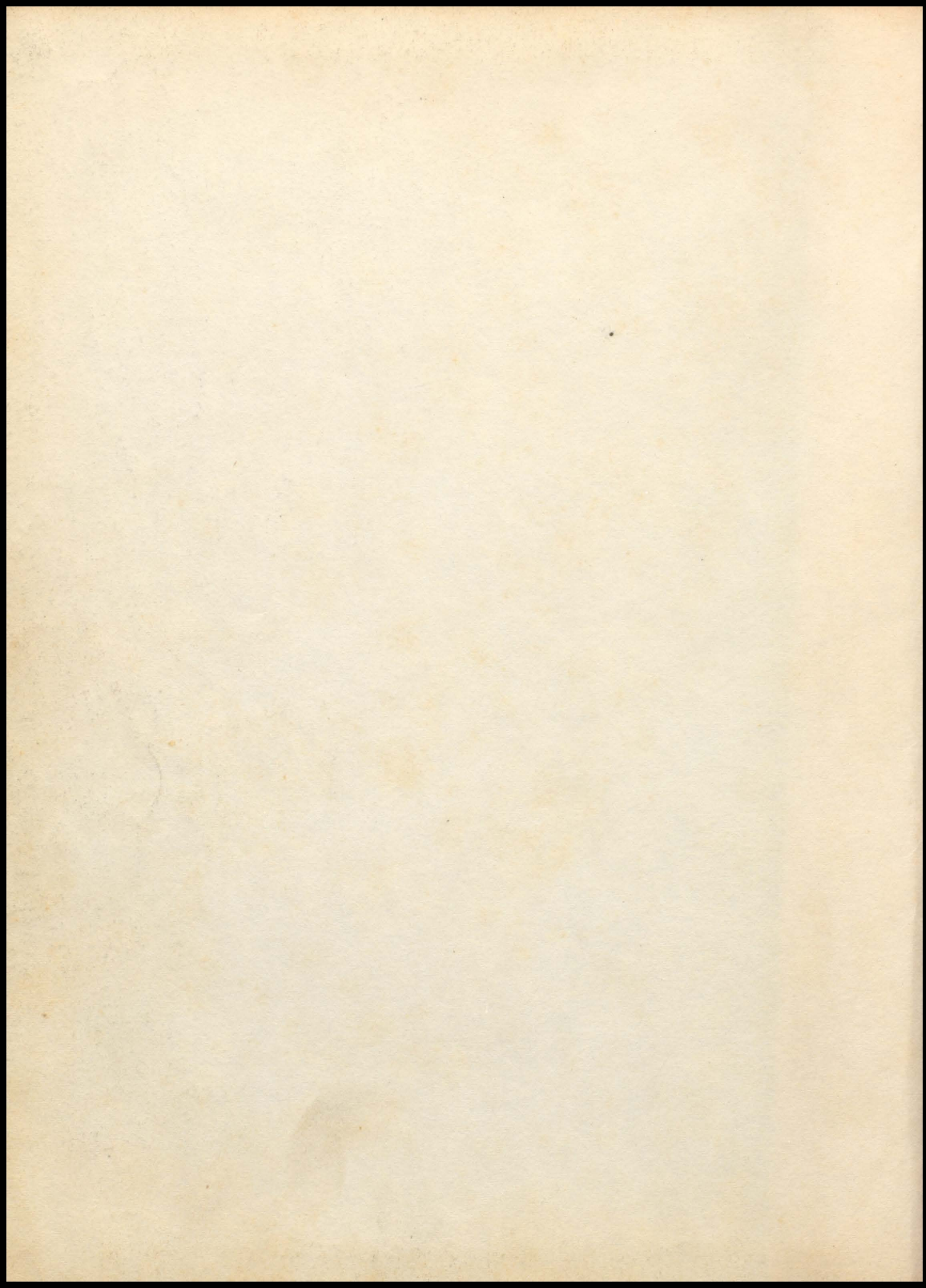



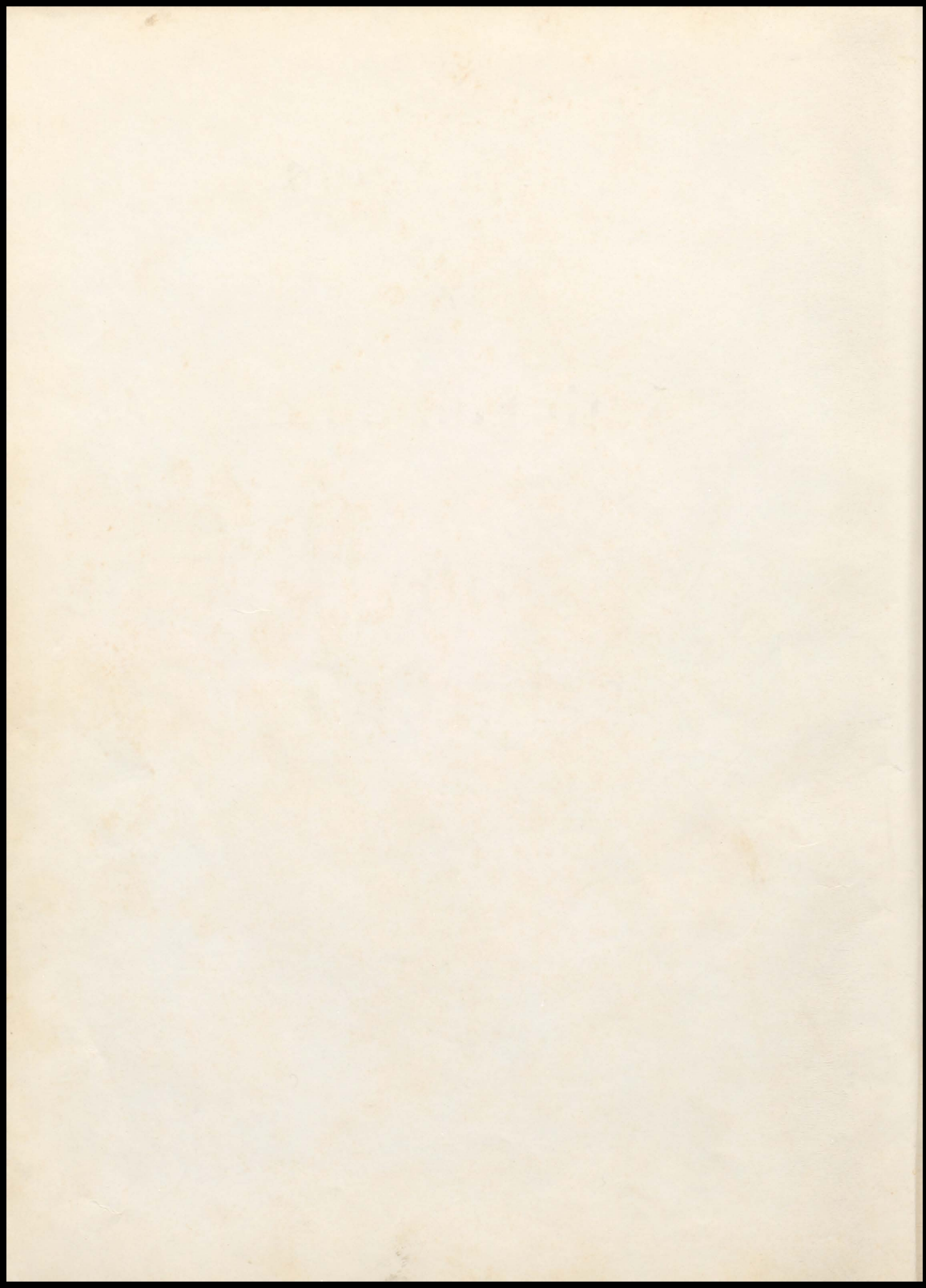

It's All Yours
the
37th Edition of

THE

BALCOALA

1959

Published by the Senior Class
Baldwin County High School
Bay Minette, Alabama

Clara Ann Blackburn
Editor-in-Chief

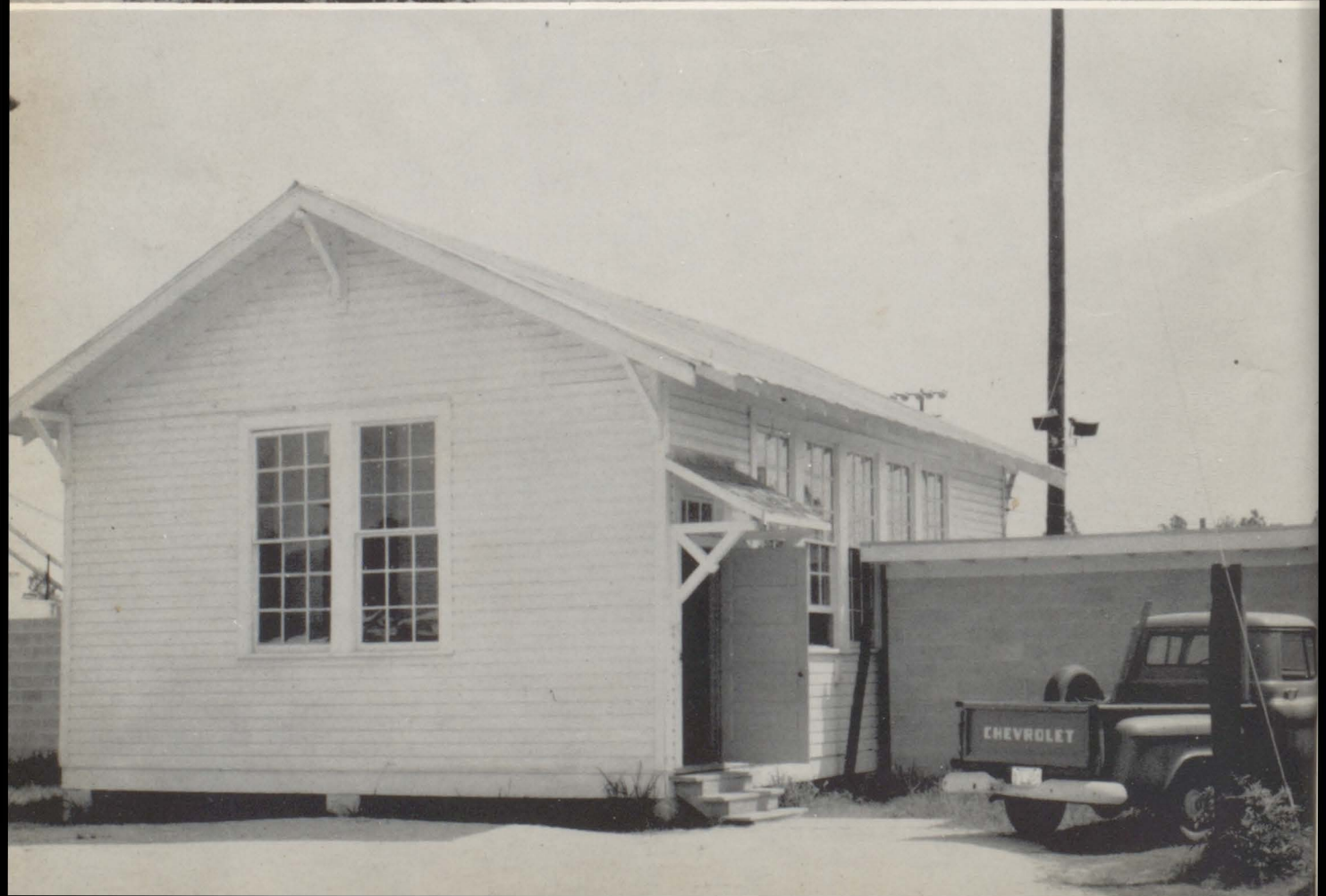





IN MEMORIAM

In March, 1959, our school was saddened by the death of one of its students. Jackie Blackburn was one of the most popular boys in Junior High School. His Christian life influenced everyone who knew him. When he was in grammar school Jake was stricken with a disease that might have prevented him from walking without braces, but his faith and courage won out, and after many long months Jake was walking as if he had never been sick. This kind of pluck characterized Jake's life. He was warm-hearted, generous, and loving. Surely our loss was heaven's gain.

From the "Tiger's Roar," April 1, 1959.



CONTENTS

Dedication

Principal's Message

Senior Class President's Message

Faculty

Seniors

Juniors

Sophomores

Junior High

Favorites

Athletics

Advertisements



DEDICATION

It is with great pride that the 1959 Annual Staff dedicates this Balcoala to Mrs. Charles K. Zehner. She has contributed enormously to our education and has been a true friend to all of us.



PRINCIPAL'S MESSAGE

We of the faculty wish to take this opportunity to again thank the students of this school for the cooperation shown this year in our Southern Association Project. A project of this kind takes team work from everyone. Our Superintendent, Board of Education, faculty, students, and all the people of our county can look back with pride to December 4, 1958, when it was announced that five of our schools had been accepted in the Southern Association of Secondary Schools and Colleges. This is the first time in the history of the Southern Association that five schools in one system have been accepted at one time.

Many factors go into making a good school but the most important ones are a good student body and a good faculty. We have both and it is my hope that you take the best that you have learned from home, school, church, and community and live the best life possible.

SENIOR CLASS PRESIDENT'S MESSAGE

The time has now arrived, the time all seniors of this class have long awaited. Some of us will go out into everyday life searching for new horizons, while still others will attend college to obtain a greater knowledge of the field they have chosen.

To the seniors of this class, the years spent at B.C.H.S. have been memorable years; years never to be forgotten. It is now left up to the seniors of the future to surpass the goals which we have achieved, and to make our school a better school to attend.

Harry Caprara

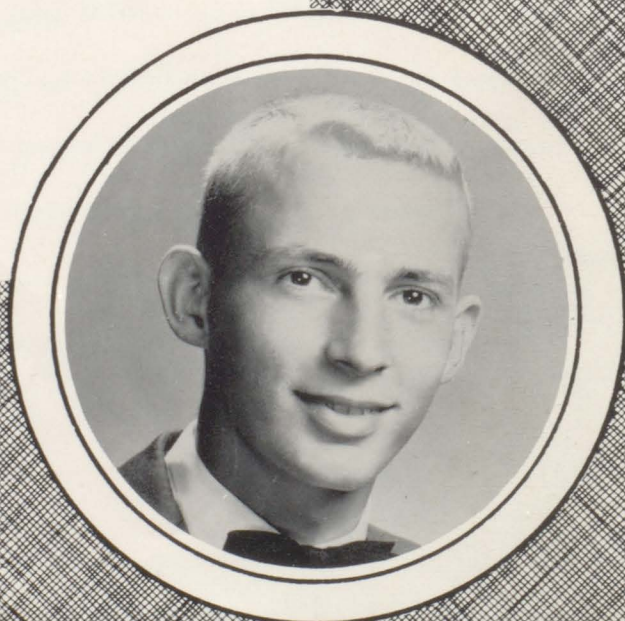



FACULTY



C. V. DANIELS
Livingston State Teachers College, B.S.
University of Alabama, M.A.

W. R. WILLIAMS
Livingston State Teachers College,
B.S., George Peabody College, M.A.

WILFORD NEALEY
Livingston State Teachers College,
B.S.

J. H. JENNINGS
Mississippi College, B.A., Mississippi
Southern, M.A.

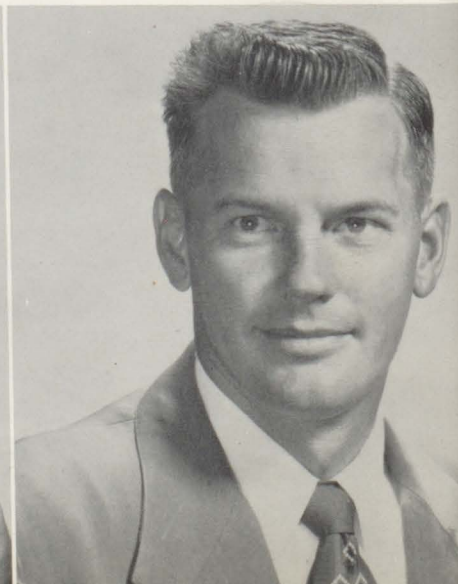

FORD ALFORD
Southeastern Louisiana College,
B. M. E. ; University of Alabama.

AMELIA BENNETT
Brenau College; University of
Alabama, B. S.

JERRY BENSON
Livingston State Teachers College,
B. S.

CLARA BOLON
Alabama College, B. S.

WILEY BOWERS
Jacksonville State Teachers
College, B. S. ; University of
Alabama, M. A.

THELMA BUSBEE
Huntingdon College, A. B. ; Troy
State Teachers College; Alabama
Polytechnic Institute.

CALVIN COOTS
University of Alabama, B. S. ;
Florida State University, M. A.

LORRAINE CRAWFORD
University of Pittsburg, B. S.

EMILY HAYES
University of Alabama, B. S. ,
M. S.

QUIDA INGRAM
University of Chicago; Alabama
College, A. B.

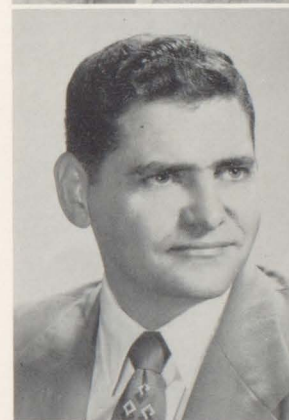
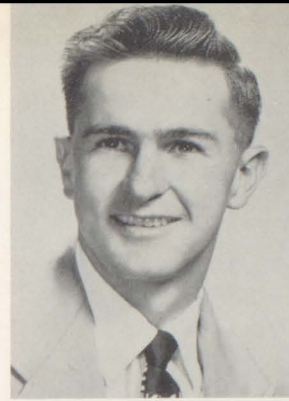



ADOLPHUS JONES
Alabama Polytechnic Institute,
B.S.



CAROLYN LANGSTON
University of Alabama, B.S.



BETTY GRACE LEE
University of Alabama, B.S.



LILLIAN LEONARD
University of Alabama, B.S., M.S.



MARTHA LYLES
Troy State Teachers College, B.S.



ELLISON McDUFFIE
Troy State Teachers College, B.A.
University of Alabama, M.A.



LOUISE McDUFFIE
Troy State Teachers College, B.S.



PAUL MCKINNEY
Emory University, A.B., M.A.



BESSIE MILAM
Livingston State Teachers College,
B.S.



JOE MOORE
Livingston State Teachers College,
B.S.

MARY CLYDE MOORE
Livingston State Teachers College,
B. S.

BYRON NALL
Alabama Polytechnic Institute,
M. A.

JULIA NOONAN
Alabama College, A. B.

HELEN PAGE
Office Secretary

ELLA MAE SMITH
Huntingdon College, A. B.

BETTY SNIPES
Livingston State Teachers College,
B. S.

MARY ALLEN STOUGH
Alabama College, A. B.
University of Alabama.

BEATRICE THOMAS
New Jersey College for Women,
B. S.

RUTH WEST
Huntingdon College, A. B.

PATTY WHITE
Troy State Teachers College, B. S.





JULIA NOONAN
Algebra, Geometry



LORRAINE CRAWFORD
English



ELLISON McDUFFIE
English

SENIOR HIGH

AMELIA BENNETT
English

RUTH WEST
Spanish, French, English

LILLIAN LEONARD
Chemistry, Mechanical Drawing,
Science, Physics





JOHN JENNINGS
Math, Physical Education, World
History



BYRON NALL
Vocational Agriculture



MARTHA LYLES
Typing, Shorthand

SENIOR HIGH

WILEY BOWERS
American History, World History

NANCY CAPELL
Home Economics

WILFORD NEALEY
Typing, Bookkeeping

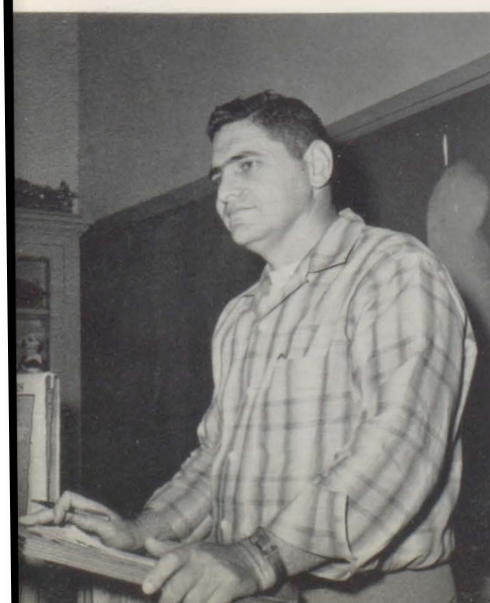



OIDA INGRAM
Physical Education, English



BEATRICE THOMAS
Science, Math



CAROLYN LANGSTON
Math

JUNIOR HIGH

PAUL McKINNEY
English, Social Studies

LOUISE McDUFFIE
English, Social Studies

THELMA BUSBEE
Civics



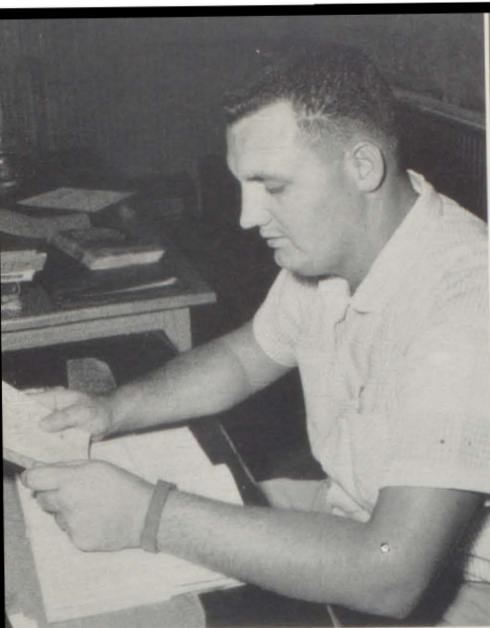

JERRY BENSON
Science, World History, Physical
Education

BETTY SNIPES
Math

MARY CLYDE MOORE
English, Social Studies

JUNIOR HIGH

ELLA MAE SMITH
English

CLARA BOLON
Science

BETTY GRACE LEE
Science





HELEN PAGE
Office Secretary



PATTY WHITE
Physical Education



BESSIE MILAM
Math, World History

SENIOR AND JUNIOR HIGH

ADOLPHUS JONES
Diversified Occupation

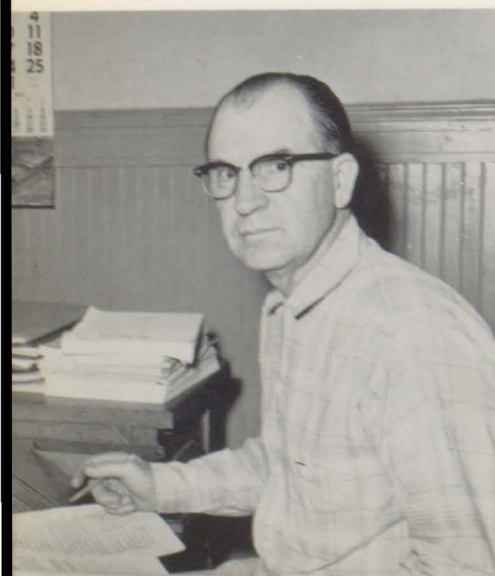

EMILY HAYES
Science, Biology



NANCY PRESLEY
Algebra, Math





SENIORS

SENIOR

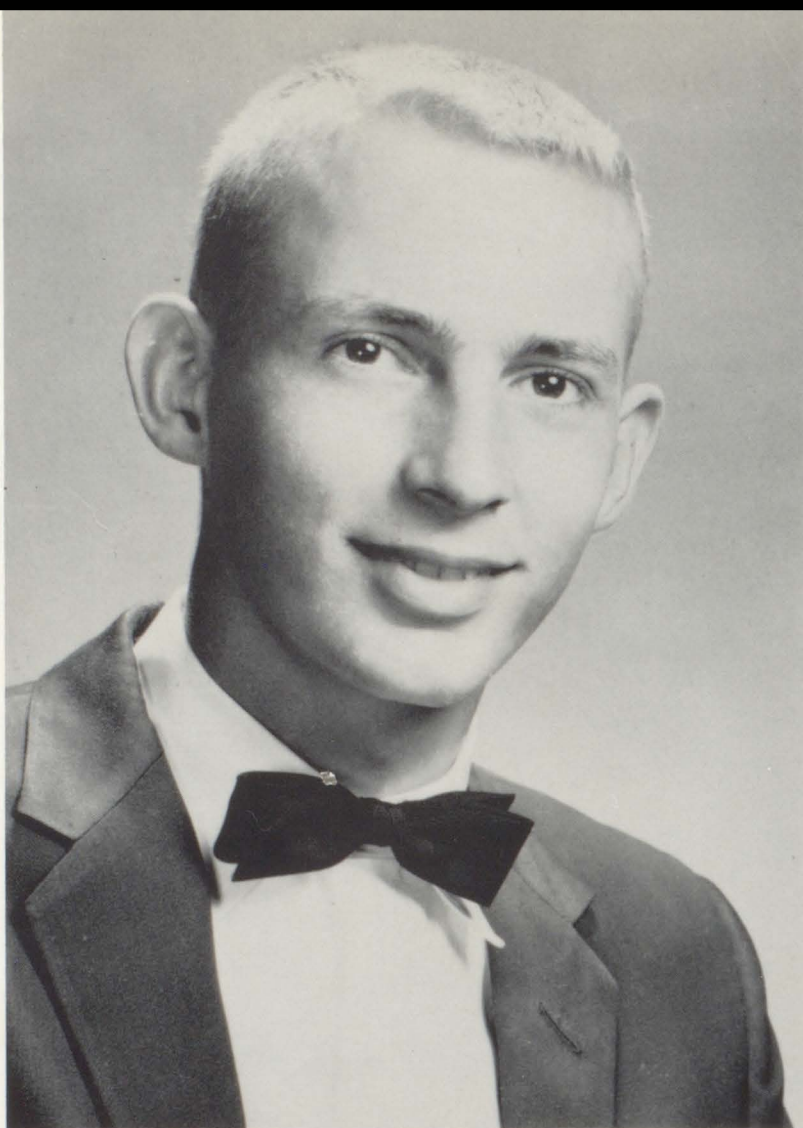

CLASS

President
HARRY CAPRARA

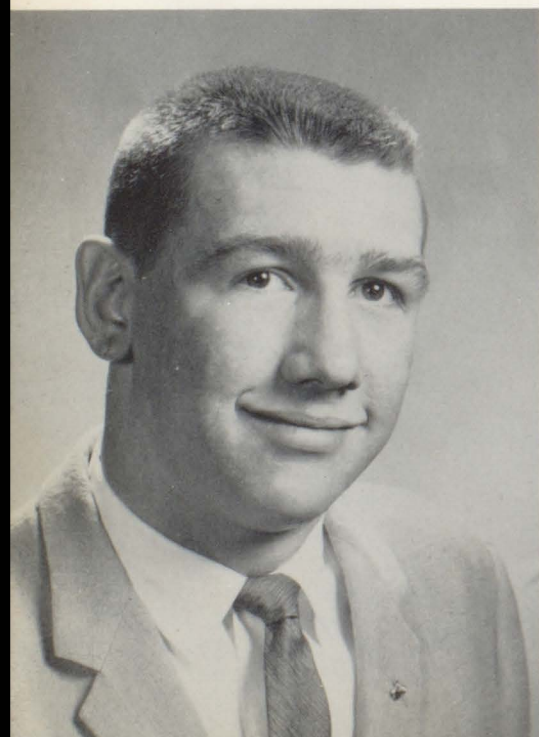

Vice President
DON BECKER

Secretary-Treasurer
ELOISE WHIDBEE



JERRY ALLEN
Baseball 54, 55.

JEAN BAGGETT
FHA 58, 59.



DERWOOD BIGGS

DO Club 58, 59, Assistant Reporter; FFA
Corn Grower Champion 58.

ANN BLACKBURN

Beta Club 57, 58; NHS 59; Science Club
57, 58, 59, Secretary 59; Key Club Sweet-
heart 58, 59, Alabama District 59;
Cheerleader 58, 59; Annual Staff, Assist-
ant Editor 58, Editor-in-Chief 59; Paper
Staff, Club Editor 58; FTA 57, 58, 59;
Music Club 54, 55, 56, 57, Treasurer 58,
Secretary 59; "B" Club 58, 59; Foreign
Language Club 58, 59; Glee Club 54, 55,
56, 57, 58; Band 56, 57.

JACKIE BRANNAN

Cheerleader 59; Girls' State 59; Annual
Staff 59; FTA 57, 58, Treasurer 59;
FHA 58, Treasurer 59; Music Club 56,
57, 58, Treasurer 59; Glee Club 55, 56,
57, 58; Band 56; Teens Incorporated 58;
"B" Club 59.

JULIA BRISTOW

May Court 58; Homecoming Court 59;
Music Club 56, 57, Treasurer 58, Presi-
dent 59; FTA 57, 58, 59; FHA 58; Foreign
Language Club 58, Secretary 59; NHS
59; Paper Staff 58, Assistant Editor 59;
Teens Incorporated, Vice President 58;
Student Council 54, 57; Beta Club 57,
Treasurer 58; Science Club 57, 58, 59.



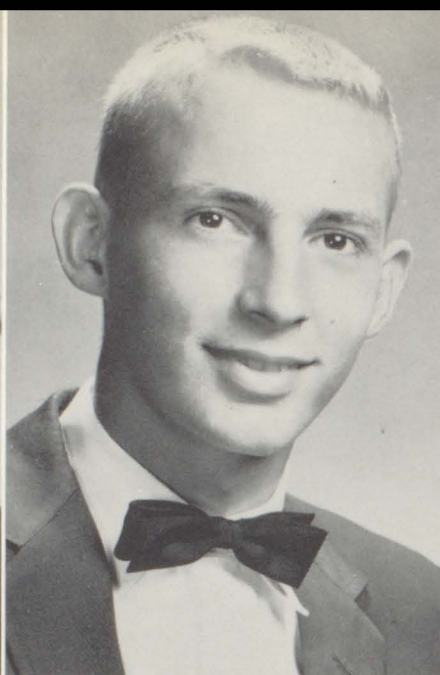

MARGARET BROUGHTON

Beta Club 57, 58; FTA 57, 58, 59; NHS 59.

HARRY CAPRARA

Key Club 57, 58, 59, Vice President 59; Secretary FFA 57; Football 55, 56, 57, 58; Vice President Junior Class; President Senior Class.

SHARRON CHAMBLESS

DO Club 57, 58, 59.

MARION CHAMBLESS

FHA 58, 59; FTA 58, 59; Music Club 59.

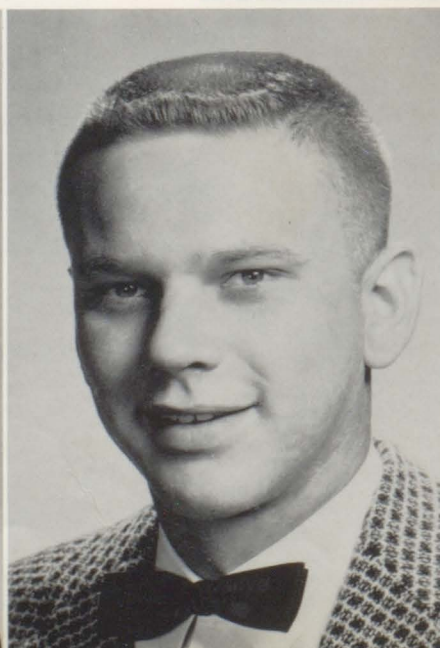

BUDDY CLEMMONS

"B" Club 56, 57, 58, 59, Vice President 58, 59; FFA 56, 57, 58, 59; Key Club 58, 59; Football 54, 55, 56, 57, 58, 59, Captain 59, All State 56, All County 56, 57, 58, 59.

JACK COWSER

Key Club 57, 58, President 59; DO Club 57, 58, President 58; FFA 57; Football 56; Annual Staff, Business Manager 59.

CECIL COX

Key Club 56,57,58,59; Science Club 57,58,59, President 58; Beta Club 57, 58; FFA 57; NHS 59, President; Teens Incorporated 58.

SHERRY CRANE

Cheerleader 57,58; FHA 57,58,59; FTA 57,58,59; "B" Club 57,58.

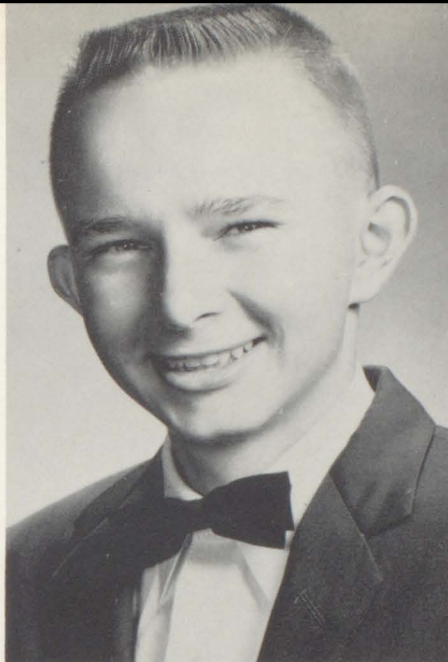

NEWTON DAVIDSON

PEGGY DAY

Beta Club 56,57,58; NHS 59; FHA 57, 58,59; FTA 57,58,59; Science Club 57,58; Library Club 54,55; Homecoming Court 59.

RICHARD DORMAN

DO Club 57,58,59.

HANNIS DUCK

Key Club 58,59; FFA 57,58,59; Basketball 57,58,59; Baseball 57,58,59; "B" Club 57,58, Secretary 59.

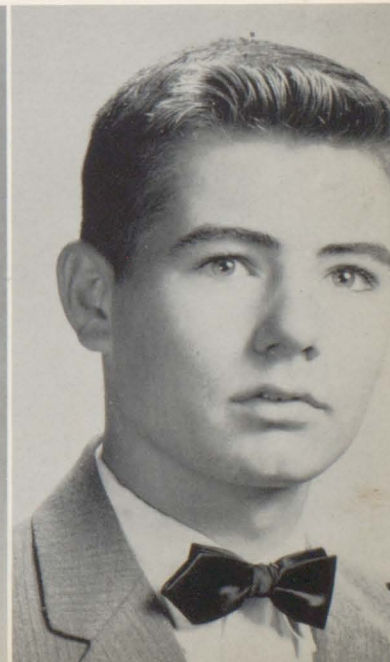



GARY EUBANKS

FRANCES FEMINEAR

FHA 59; FTA 57, 58, 59; Camera Club 55, 56; Library Club 55, 56; Glee Club 57, 58, 59; Teens Incorporated 58; Secretary of Camera Club 57.

BETTY FERGUSON

FHA 57, 58, 59; FTA 57, 58, 59; Beta Club 57, 58.

MARGARET FEULNER

FTA 57, 58, 59; FHA 58, 59; Band 55, 56, 57, 59; Glee Club 54, 55, 56, 58; Library Club 54, 55, 56, 57; Music Club 57, 58, 59; Teens Incorporated, Vice President 58.

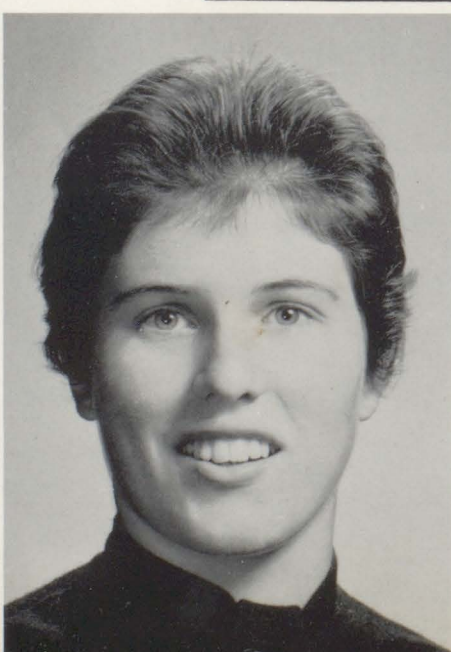
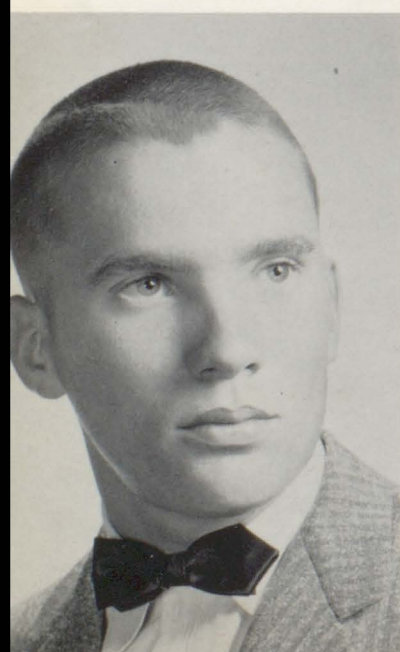

HARRY FILLINGIM

Key Club 58, 59; DO Club 57, 58; FFA 55, 56, 57, 58; Basketball 55.

GAIL FLOWERS

MAVIS GIDDENS

FHA 57,58,59, Vice President 59; Beta Club 58; NHS 59; FTA 58,59; Glee Club 59; Secretary Junior Class; Girls' State 58.

JOHN GRIMES

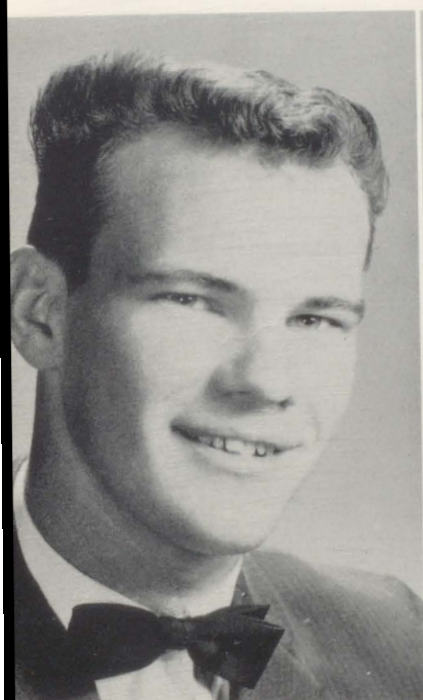
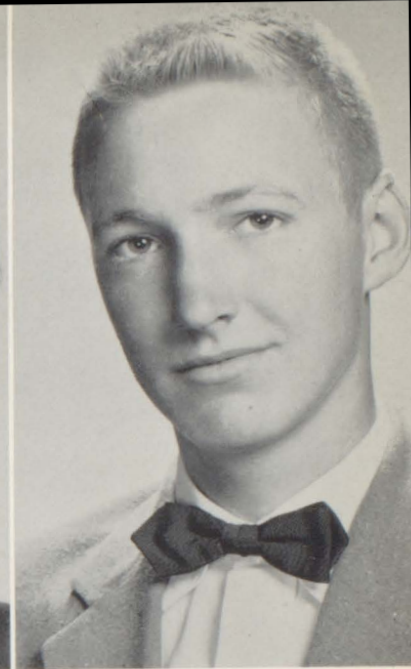

TERRY HAMMOND

LARRY HEARN

LOWELL HOFFMAN

Key Club 58,59, Secretary 59; Teens Incorporated 58; Football 57; Art Editor for Annual 58,59; Art Editor for Paper 58,59; Band 59.

ELNOR HOLMES

FTA 57,58,59; FHA 57, Parliamentarian 58,59; FHA 57,58,59; Student Council 57,59; Vice President Sophomore Class; President Junior Class; Glee Club 57.



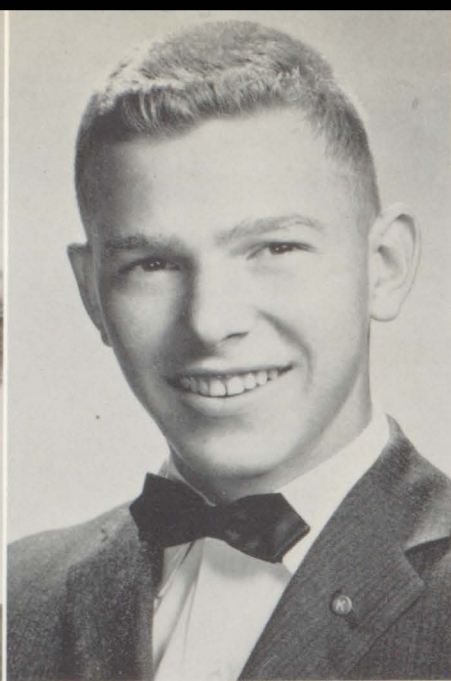

SARAROSE HUGGINS

Music Club 57,58,59; Library Club 56;
Glee Club 57,58,59; FHA 57,58,59,
Reporter 59; FTA 57, 58, Program Chair-
man 59.

BILL JOHNSON

Science Club 57, 58,59; Key Club 56,
57,58, 59, Reporter 58; Camera Club
57, President 58; Paper Staff Sports
Editor 58, Business Manager 59; Band
53,54,55,56; Annual Staff, Assistant
Sales Manager 56, Sales Manager 57,
Sales Manager and Photographer 58,
Photographer 59; Cheerleader 59.

CAROLYN KEARLEY

DORLICE KING

Glee Club 56,57,58; FTA 57,58,59;
FHA 57, 58,59; Library Club 55.



FRANKLIN KING

SHERON LANGHAM

Glee Club 57,58; Band 54,55; FHA 57,
58; Paper Staff 59; Cheerleader 58,
Head Cheerleader 59.

JO ANN LONG

FHA 57,58,59; Glee Club 58,59.

SHIRLEY JEAN LONG

FHA 57,58,59; Glee Club 58,59.

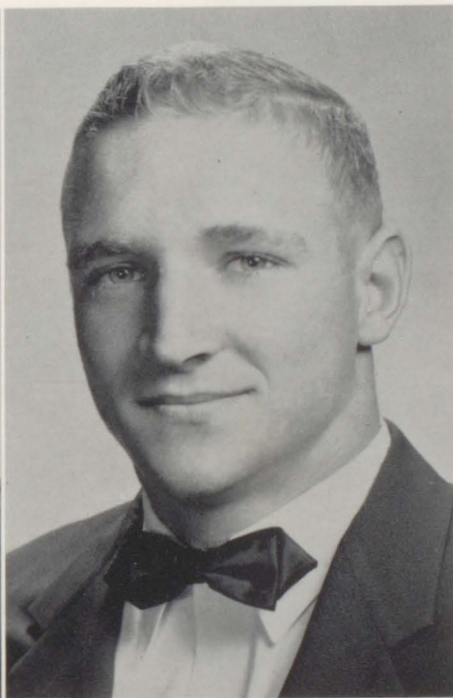
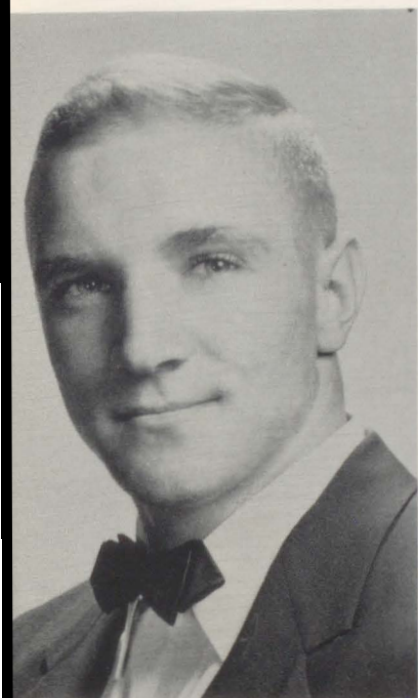

ALBERT McMILLAN

Key Club 56,57, Treasurer 58,59;
Science Club 57,58,59; Teens Incorporated 58; Basketball 57,58,59; Cheerleader 59; Key Club, Lt. Governor 59.

JOHN McMILLAN

Boys' State 59; Key Club 58,59; Beta Club 58; Science Club 58,59; "B" Club 58,59; President of Student Council 58,59; Football 57,58,59, Co-Captain 59; Basketball 57,58,59.

ADDIE McPHAUL

Glee Club 54,55,56,57; FHA 57,58;
DO Club, Vice President 59.

JEAN McPHAUL

FHA 57,58,59; Glee Club 58,59.



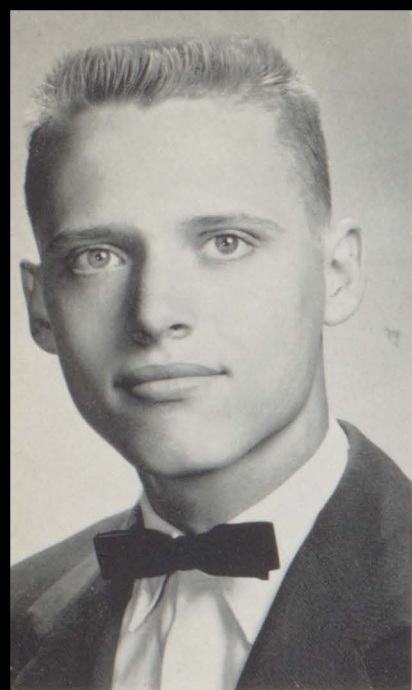

VERN MAHOLOVICH
DO 57,58,59, Vice President 59.

CHARLES MILSTEAD
DO Club 58,59.

VIRGIL MOSLEY
Basketball 57,58,59; Football 58,59.

WENDALL MOSLEY
FFA 57,58,59; NHS 58,59; Football 56,
57,58,59.

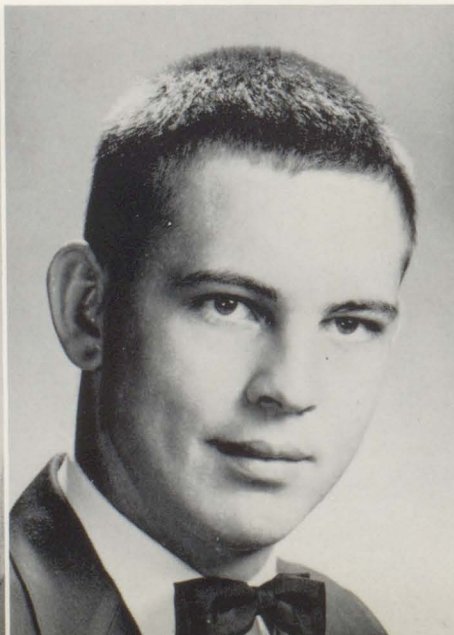
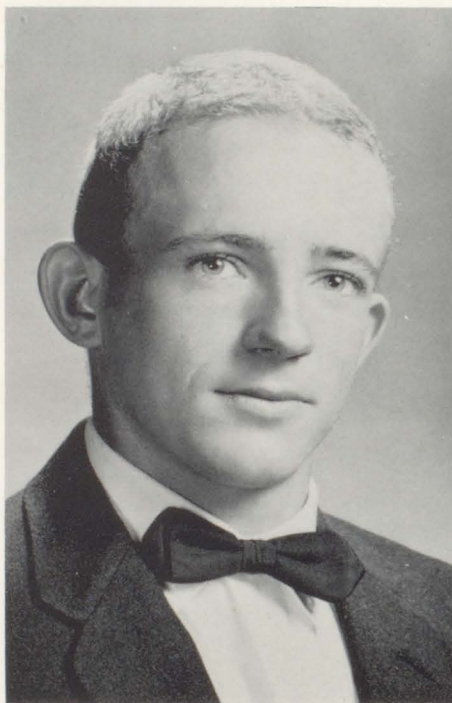

JIMMY NELSON
Key Club 56,57,59; Football 56.

ALLEN NIX
Key Club 57,58,59; "B" Club 57,58,
President 59; FFA 56,57, Treasurer 58;
Teens Incorporated 58; Library Club 55,
56; Football 56,57,58, Co-Captain 59;
Basketball 57,58,59.

PAT PAGE

FTA 57, Treasurer 58, President 59;
Vice President of Sophomore Class;
FHA 58, Secretary 59; Music Club 57,
Treasurer 58, Secretary 59; Band 54,
55, 56, Secretary 57, 58, 59; Glee Club
55, 56, 57; Camera Club 57; Paper Staff
58, 59; Annual Staff 59; Corn Derby
Court 59; Teens Incorporated 58.

TRELLES PARKER

Library Club 56, Reporter 57, Secretary
58, Program Chairman 59; FHA 57, 58,
Vice President 58; NHS 59.



BONNIE FAYE PEAVY

FHA 57, 58; Glee Club 57; Piano 56-58.

ERNESTINE PEAVY

FHA 57, 58, 59; Glee Club 57, 58, 59;
FTA 57, 58, 59.

WAYNE PRUETTE

JANICE QUINLEY

FHA 57, 58, 59; FTA 58, 59.

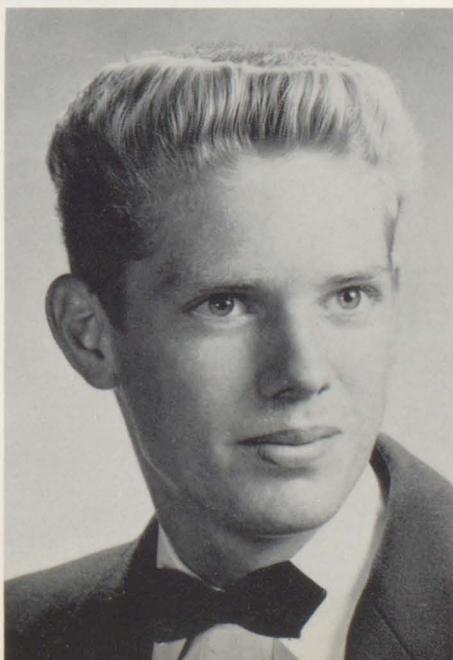

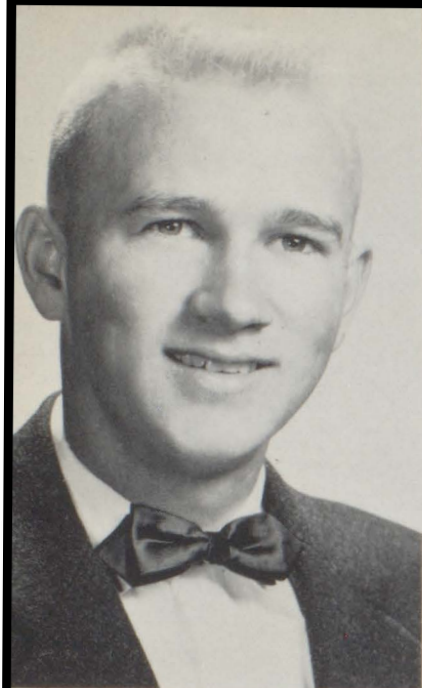

ROBERT RABUN



PAT RIDER

BETTY NELL ROBERTSON

DAVID NOLAN ROGERS

FFA 56,57,58,59; Baseball 56,57,58.

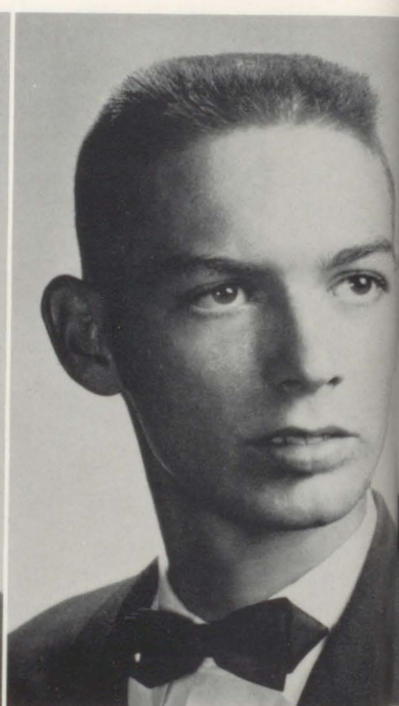

HAMILTON SCOGIN

Key Club 59; "B" Club 57,58,59; FFA 59; Football 57,58,59; Baseball 57,58,59; Library Club 54.



CAROLYN SEAY

Homecoming Court 59; Corn Derby Queen 59.

CHARLES SHAFER

FFA 56,57,58, Sentinel 58; Key Club 56,57,58.

ELIZABETH SMITH

Beta Club 57,58; Library Club 56,57,58,59, President 58; FHA 57,58,59, President 59; Corn Derby Court 58; Homecoming Queen 58; President of Sophomore Class.

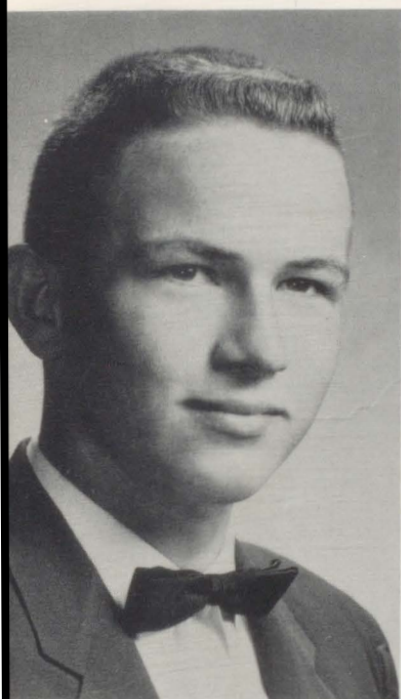
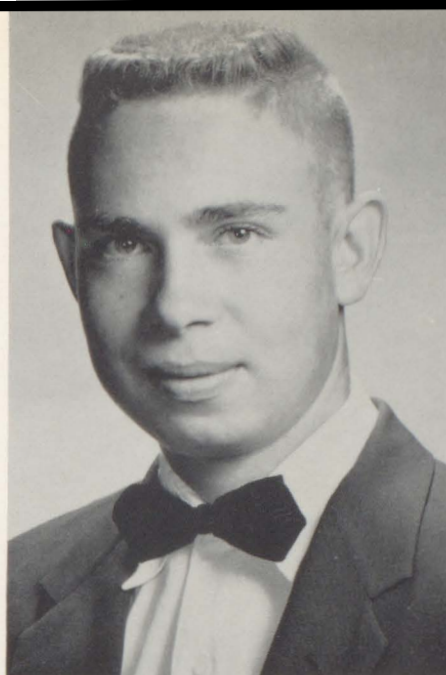

BUDDY STEELE

FFA 57,58, Parliamentarian 57; Student Council 58,59; Science Club 57; Key Club 57,58,59; Football 54,55,56,57; Basketball 53,54,55,56; Band 52.

ANNE STEWART

Glee Club 54,55,56,57,58; FHA 57,58; Library Club 53,54,55,56,57.

BARBARA STEWART

FHA 56,57,58,59; Glee Club 56,57.

KAY THOMLEY

FHA 56,57,58,59; Glee Club 56,57,58,59.



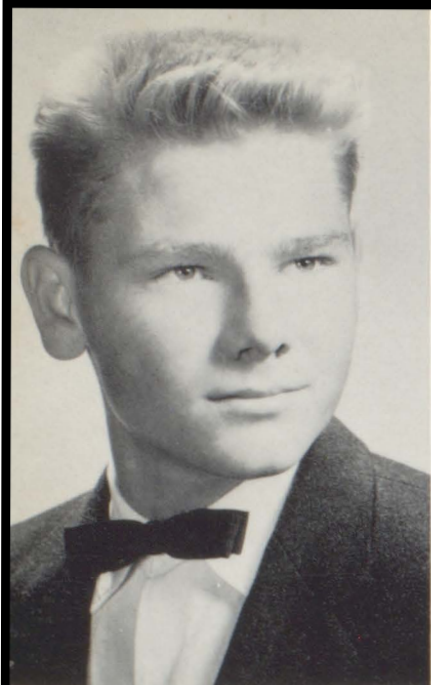

RONALD TOLBERT
FFA 56,57; DO Club 57,58,59.

JERRY TRAWICK
Basketball 55,56,58,59; Student Council 53,54.

JOE TRAWICK

LEONCE VINES

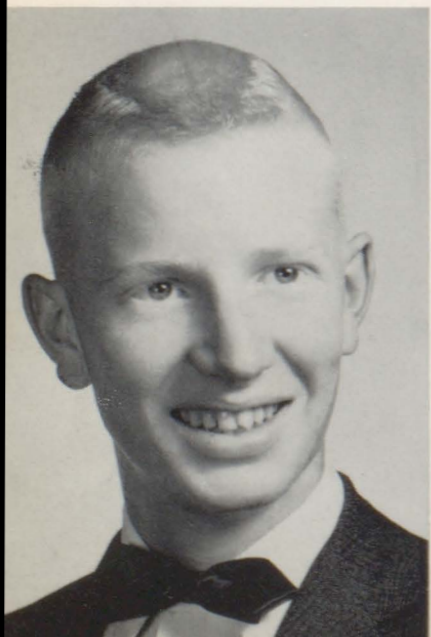
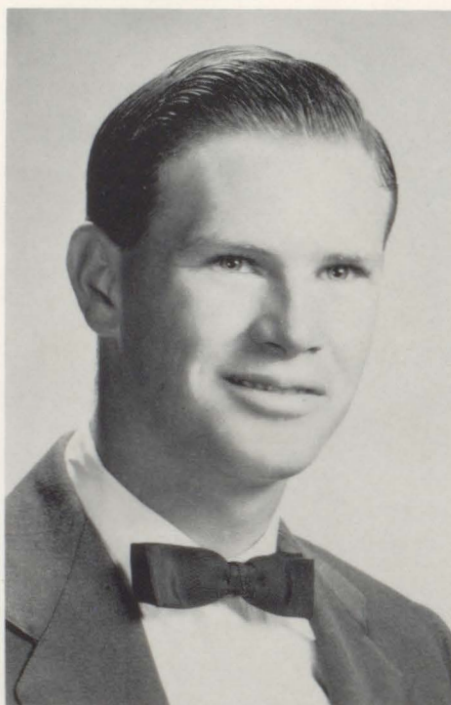

COY WALKER
Key Club 56,57,58,59, Secretary 58;
Beta Club 57,58, Reporter 57; Annual
Staff 57,58,59; Paper Staff 57,58,59;
Library Club President 55; Teens Incorporated 57,58; Camera Club 57,58,59;
Band 56,57,58,59.

SIDNEY WEATHERFORD
DO Club 57,58, President 59; Library
Club 54,55,56; Key Club 56,57,58,
59; First Vice President SW District;
DO Clubs; Junior High Basketball.

HAZEL WEEKLEY

FHA 57, 58; FTA 58, 59; Glee Club 57, 58, 59.

WEBB WEEKLEY



ELOISE WHEDBEE

Library Club President 56, Secretary 57; Beta Club 57, 58; FHA 57, Historian 58, Project Chairman 59; FTA 58, 59; Secretary Senior Class.

MARY ELIZABETH WHITE

FHA 57, 58, 59; Glee Club 56, 57.

ROY WHITTINGTON

FFA 56, 57, 58; DO 58, 59.

MARIANE WURST

Beta Club 57, Corresponding Secretary 58; Science Club 57, Recording Secretary 58, Vice President 59; Music Club 54, 55, 56, 57, 58, 59; Library Club 54; NHS 58, 59; Paper Staff 57, Assistant Editor 58, Editor 59; FTA 57, 58, Historian 59; Teens Incorporated 58; Band 56, 57, 58; All State Band 56, 57; Homecoming Court 59.

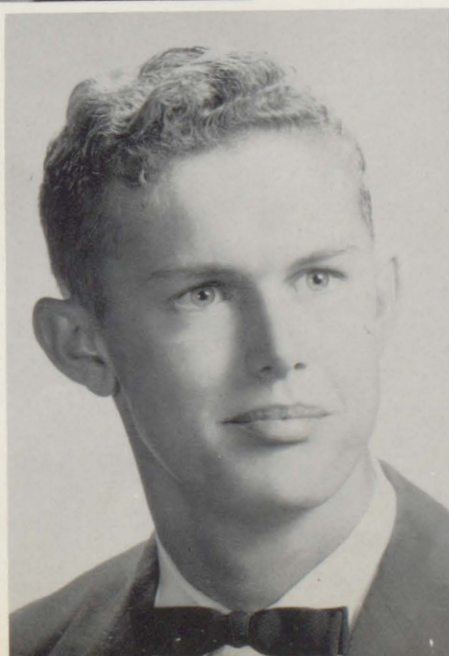

SENIOR CLASS OF 1959

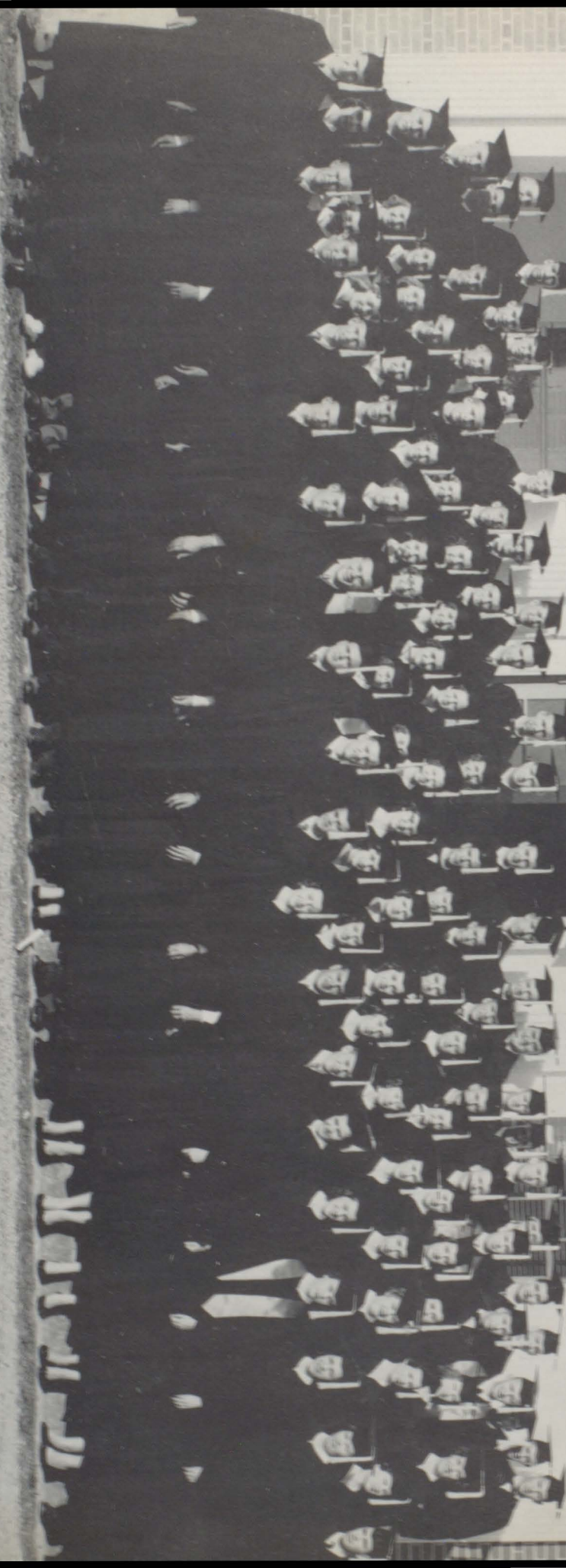

JUNIOR-SENIOR PROM



SENIOR CLASS PROPHECY

We predict that in six years:

1. Trelles Parker will be married to a wealthy attorney in New York.
2. Don Becker will be a successful hobo.
3. Ann Blackburn will be enjoying life as a Doctor's receptionist.
4. Albert McMillan will have completed his fourth trip across the country by cattle car.
5. Buddy Clemmons will have just been promoted to Private in the National Guard.
6. Virgil and Wendell Mosley will be running a bus line from Stapleton to Bay Minette.
7. Jimmy Nelson will be touring the country with his trained flea act.
8. Coy Walker and Harry Fillingim will be rivals for the city's Drug Store business.
9. Multimillionaire Clyde Madison Steele, Jr. will be named Man of the Year in Stockton.
10. Derwood Biggs will be the owner of Hadley Motor Company.
11. Jackie Brannan will be part owner of Spanish Fort Estates.
12. Margaret Broughton has been announced as the first woman scientist to reach the moon.
13. Ray Casperson will be released from Alcatraz after being arrested as a member of Moore's counterfeiting ring.
14. Sidney Weatherford, alias the fighting Cherokee, will be the Gulf Coast Heavyweight wrestling champion.
15. Wayne Hinson will become famous after playing the role of Big Daddy in the remake of "Cat on a Hot Tin Roof."
16. Hallard Williams just will have finished his latest book, "How to Become a 98# Weakling."
17. Lowell Hoffman will still be applying at Cornell, M.I.T., and Tulane.
18. Cecil Cox will be challenging "Red Eagle" Weatherford (the fighting Cherokee) for the wrestling championship title.
19. Harry Caprara will convert Katy's Kitchen into a Pizza House.
20. Frances Feminear will return from a long stay in Texas after opening her fourth beauty resort.
21. Margaret Feulner will inherit her uncle's Hog Farm in Sardis.
22. Pat Page will be disqualified from the Miss Alabama contest after the judges discover that she will have been married since 1960.
23. Mariane Wurst will be Dean of Women at Agnes Scott.
24. Mavis Giddens will be elected Governor of Alabama.
25. Sheron Langham will finally receive a degree in Animal Husbandry from Troy State Teachers' College.

SENIOR MEMORIES

We will long remember the Tigers winning the County Championship the year we were Seniors. The team didn't win all of their games, but they did win the ones that really counted for the trophy, thanks to Coach Jennings and his assistants.

The day our rings came you would have thought "the roof was falling." We all made a mad rush for the office!! (The one time we all wanted to go to the office!!!)

We all found out if we were cut out to be a salesman or not when the magazine sales started. Bill Johnson, Ann Blackburn, Sararose Huggins, and Peggy Day were all high salesmen. Jerry Trawick was fifth highest salesman.

Our Prom was held at the City Hall, April 17, the theme being "Show-boat." Everyone really enjoyed the band. They were the Cavaliers from Wetumpka.

Our freshman year the Frolic was themed "Hearts and Flowers," and our Sophomore Hop was given the title, "Mardi Gras."

With our magazine money we bought a new curtain for the auditorium, gave \$150 to the band, and \$300 to the Home Economics and Ag Departments.

The Seniors had two beach parties at the Gulf, the magazine party, May 5, and the Senior Class Party, May 12.

Our teachers, both in grammar and high school, have meant a lot to us and we shall never forget them.

LAST WILL AND TESTAMENT

We, the Seniors of 1959, leave behind the following things:

1. Senior members of the football team leave to next year's team the County Championship.
2. The Senior girls leave their ability to cover the lawn with coke bottles and candy wrappers.
3. Physical Education Seniors leave their ability to skip Physical Education.
4. Buddy Steele and Charles Schaffer leave to Mr. McDuffie their good looks and social status.
5. To Mr. Daniels we leave all unpaid fees.
6. To Mr. Daniels we leave a "Que Stick" to shoot his 8 ball with.
7. To the teachers we leave an accredited school and the ability to stay that way.
8. To Mr. Nall we leave all unfinished radio programs.
9. Lowell leaves to all Juniors his ability to wreck buses.
10. Allen Nix, a promising young baseball player, leaves his place as third string warm-up pitcher.
11. Jackie Brannan, Mavis Giddens, and John McMillan leave their ability to run the State Government.
12. John McMillan leaves his job as Mr. Daniels' messenger boy.
13. Buddy Clemmons leaves to Wendell Linsey his size 18 helmet.
14. The Cheerleaders leave their ability to get dates at Cheerleader Clinic.
15. Sharon Langham, Francis Femenier, Julia Briston leave their ability to get someone to ride them around at recess.
16. The Key Club leave their ability to win awards.
17. Ann Blackburn leaves her ability to future Key Club sweethearts to be State Sweetheart.
18. Elizabeth Smith turns over her apron and hairnet to next year's President of F. H. A.
19. Pat Page and Carolyn Seay leave to all Juniors their ability to be beauty queens.
20. Margaret Feulner leaves her talent for raising livestock in Sardis, Ala.
21. Betty Nell Robertson leaves to the junior girls her ability to go steady.
22. Eloise Whidbee leaves her ability to total the Magazine Sale Money.
23. The Senior Class Executive Committee leave their ability to mess up the Teachers' Lounge.
24. The English Class leaves its dramatic ability.
25. Gene Shumate leaves his ability to argue with Mrs. Crawford.
26. Jimmy Nelson leaves the faculty severe migraine headaches, and a large supply of tranquilizers.
27. The "Little Lunch Room Girls" leave their ability to sell "Royal Flushes."



JUNIORS

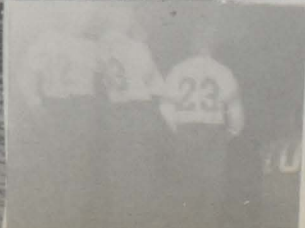



President, Tommy Strickland; Secretary, Linda McMillan.

JUNIOR CLASS OFFICERS



TOMMY STRICKLAND



LINDA McMILLAN

LOUISE ADAMS

JERRY BALLARD

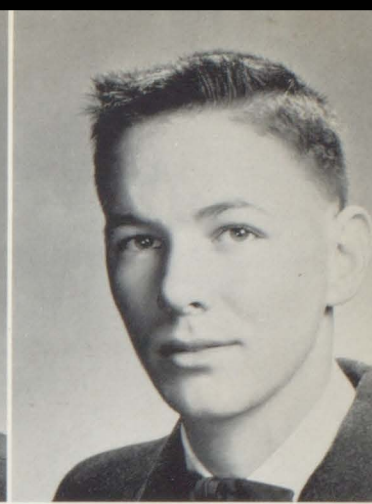

CAROLYN BRANTLY

ELAINE BRAY



DOLORES BRYARS

GRACE BYRD



PATRICIA CABINESS

ALICE CHESTANG



DANLEIGH CORBETT

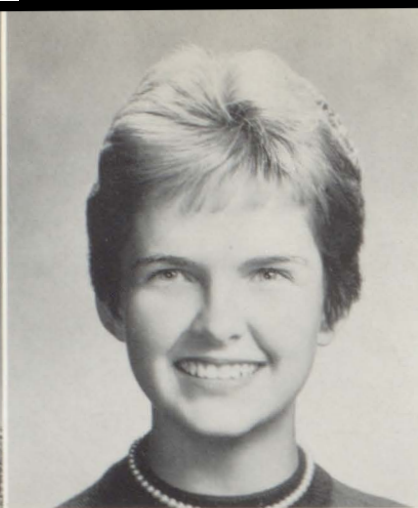

CAROLYN ANN CULVER



ANNETTE DANIELS



SARAH DANIELS

CHARLES DEMKO

ANNETTE DURANT



JACKIE EDDINS

ANNETTE FLOWERS



ERCEL FRIEL

MACK GIDDENS



JIMMY HOLMES

SAMMY HINOTE

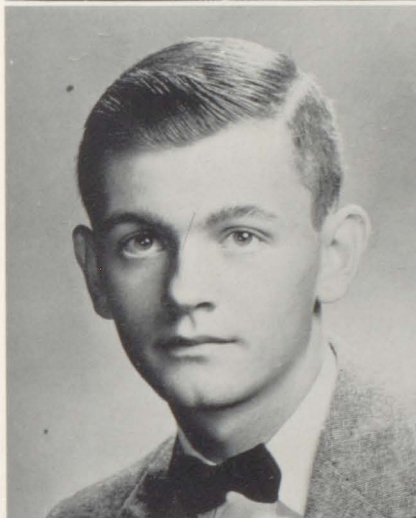

LLOYD HASTINGS

BILLY HARVILLE



CHARLES HAND

RACHEL JOHNSON



GLENDa McCARThA



MAXINE McDILL



PENELOPE MILLER



GLENDa MIXON

JOHNNY NIX

CECELIA NORSEWORTHY



LORAINe OWEN

RANDY PRESLEY

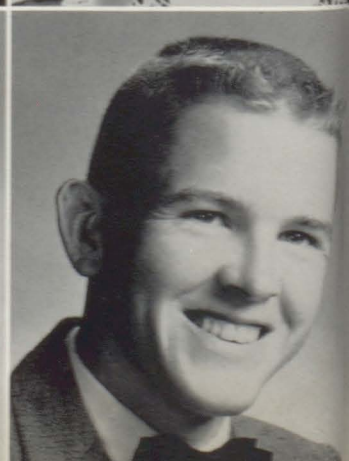

BETTY RIDER

ELAINE SANDBURG



JUNE SLAUGHTER

CHARLES STRONG

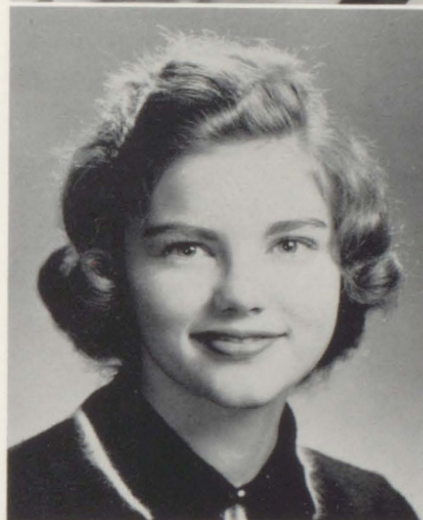

FRANK SMITH

MICKEY SMITH



PATSY TAYLOR

FAY THOMPSON



JANE TURNER



TONYA VINES



BETTY WRIGHT



PAULETTE WILLIS

DORTHY WILLIAMS

CARLOS WEEKLEY

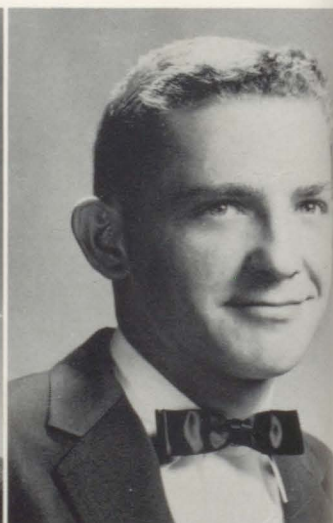

MARY WALKER

MARGARET WALDROP



JUNIOR MEMORIES

The Junior Class of Baldwin County High School began the year by electing Tommy Strickland as President and Linda McMillan Secretary.

Several of the outstanding football players were Juniors. Johnny Nix was selected to be captain for our Senior year and Tommy Strickland was chosen co-captain. A large number of the basketball and baseball players were Juniors, too. Helping to cheer our football team were Jane Turner and Dolores Bryars. They were both re-elected for next year. Mickey Smith and Tonya Vines were chosen as new cheerleaders and Carolyn Ann Culver is to be alternate.

Ercel Friel was selected as Key Club Sweetheart and we were all very happy when she was chosen "Miss Personality" at the convention. Many Juniors belong to our outstanding Key Club and Jimmie Holmes will be President next year. Serving with Jimmie will be Donald Jaye, Vice President; Kenneth Cooper, Secretary; Danleigh Corbett, Treasurer; and Tommy Strickland, Co-Ordinator.

Many Juniors are in the band. Ercel Friel and Penelope Miller both won medals at All-State. Ercel is also head majorette for the band.

Juniors can be found as members of every club and many hold offices. We received many of the Who's Who honors.

April 17 was a very exciting day for us all. We were out of school all day to decorate for the Junior-Senior Prom. All of the work we did didn't affect our dancing at all. We had a very memorable time.

Everyone jumped for joy when we ordered our class rings, for then we knew that next year we would be the High and Mighty Seniors of Baldwin County High School.



SOPHOMORES



President, Frank Smith; Vice Presidents, Andrew Jacobson, Butch Beasley, Pete Lee, Gary Faye Ferrell, Edith Van Dyke.

Barbara Alford

Susan Allen

Linda Allen

Lual Barr





Dennis Baxendale



Butch Beasley



Harry Boeschen



Claire Brame

Mary Brown



Wayland Brown

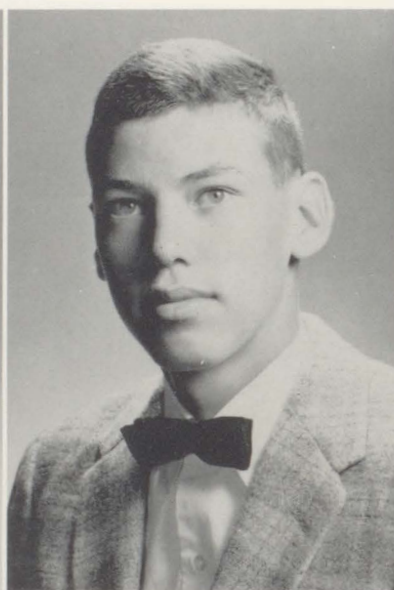

Beckey Bryars



Ginger Bryars



Sandra Catrett



Mack Chastang

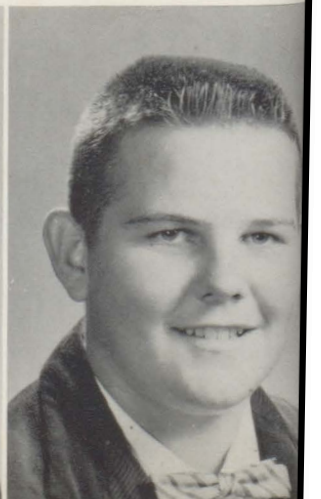



Roger Cunningham



Lois Dean



Judy Dees



Charles Eubanks



Gary Faye Ferrell



Robert Good



Kenneth Hales



Ronnie Hardy



Imogene Harville

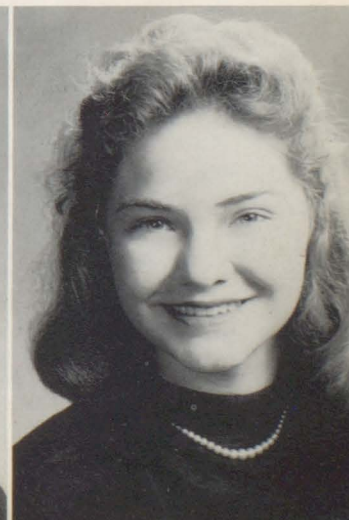

Linda Harville



Norma Hastings



Johnny Hinote



Don Hogan



Jackie Irwin



Charlotte Kelso



Ann King



Joe King



Wendell Lindsey



Glenda Little



Jenette Long



Linda McDuffie



Billie J. Mosley



Patsy Mosley



Annie L. Murphy



Nanette Murphy



Diane Owen



Glenda Powell



Joyce Powell



Diane Presley

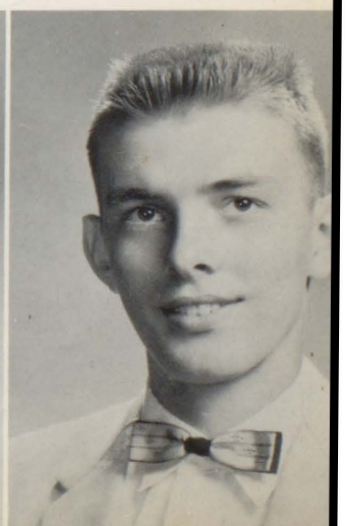

Wayne Presley



Stanley Reid



Barbara Rider



Joseph Rider



Vickie Robertson

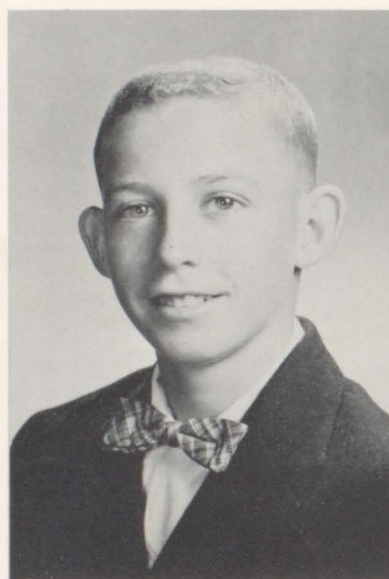

Claude Rogers

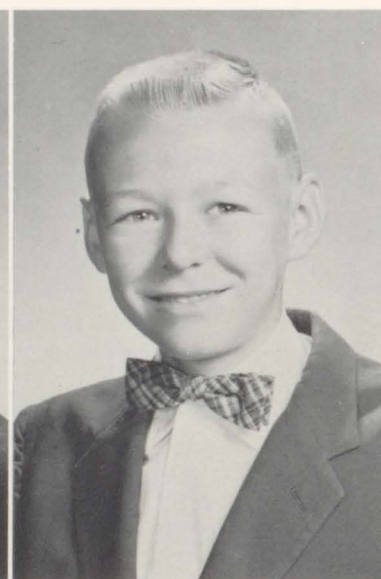

John Ryba

Stephanie Schultz



Cecil Sherrer



Judy Sibley



Marilyn Slaughter





Clarence Smith



Sharon Stamps



Mary Kay Stuart

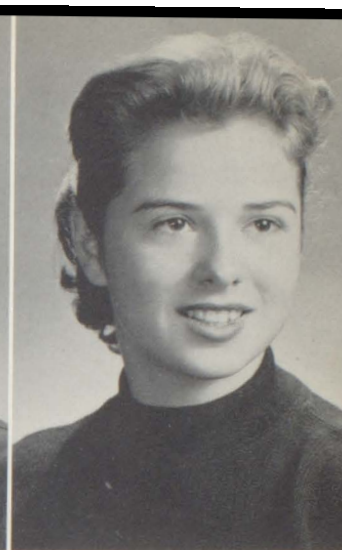

Gail Stuckey



Joe Stuckey



Elaine Tolbert



Leon Taylor



Allison Trawick

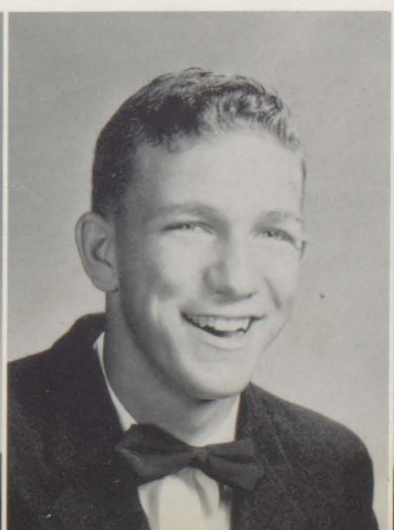

Glen Trawick



Marry Agnes Travis

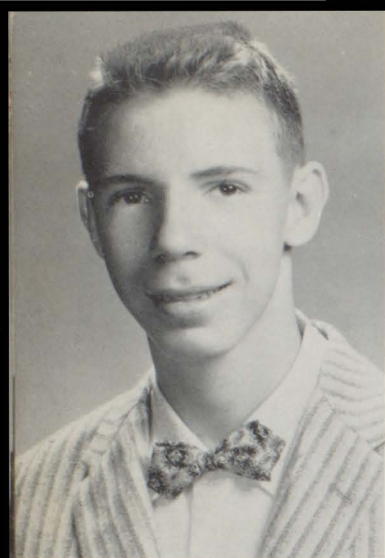

Lloyd Thomley



Kathryn Turner



Edith Van Dyke

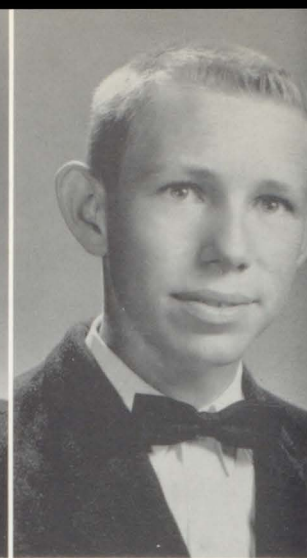

Larry Vinson



Bonnie Weaver



Kate Williams

Patricia Williams



Garaldine Whidbee



Lois White



Helen Wurst



SOPHOMORE HOP



SOPHOMORE MEMORIES

This year will be long remembered by our Sophomore Class. We earned many honors and had lots of fun.

Many students of the Biology class became members of the Science Club and several took part in the Regional Science Fair.

Everyone enjoyed the Sophomore Hop which was held at the City Auditorium this year. Our theme was Mardi Gras.

Edith Van Dyke was lovely as Sophomore Queen, as were the girls in her court, Barbara Sue Alford, Marilyn Slaughter, Charlotte Kelso, Alicia Richburg, and Norma Hastings.

Frank Smith was our very capable class president.

We were all proud of Johnny Gibson for making All-State Band with his trombone.

Kathryn Turner served as Secretary-Treasurer of the Student Council and Linda Harvelle was elected to be Vice President next year.

Claire Brame, Dennis Baxendale, Susan Allen, Sherrel Arrington, John Ryba, Elaine Talbot, Helen Wurst, and Aubrey Yarbrough were tapped for the National Honor Society.

Kenneth Bryant won top honors with his corn crop.

A lot of Sophomore boys were on the football, basketball, and baseball teams and several of them lettered.

Kathryn Turner was our cheerleader and she, Edith Van Dyke, Patsy Ruth Mosley, and Elizabeth McPhaul were elected to serve next year.

Claire Brame and Diane Owen were majorettes for the band, Helen Wurst, Johnny Gibson received pins for being outstanding members.

Our class party was held at Little River State Park.

Butch Beasley, Ross Davidson, Frank Smith and Ronnie Hardy added interest to our otherwise female French class.

Over these past days, we have collected more memories that can be counted. (Who can forget the day we cut up the earthworms in biology?)



FRESHMEN

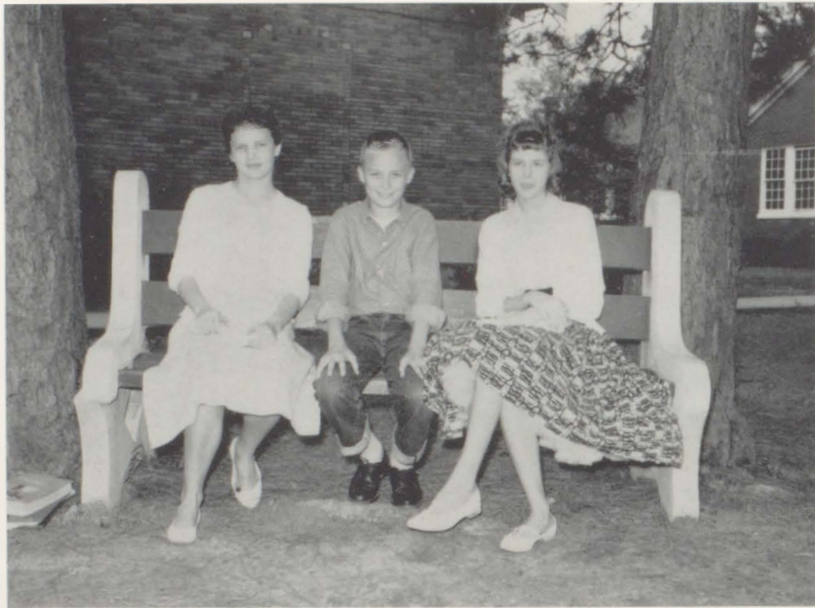

HOMEROOM PRESIDENTS

Left to right: Sue Bell, Butch Waldrop, Doris Hodges.

LEFT TO RIGHT: D. Allen, L. Baggett, G. Barnet, S. Bell, H. Biggs, J. Biggs, M. Blair, R. Boyington. SECOND ROW: N. Brannan, T. Brannan, J. Branum, L. Bray, B. Brown, C. Brown, E. Brown, E. Brown.



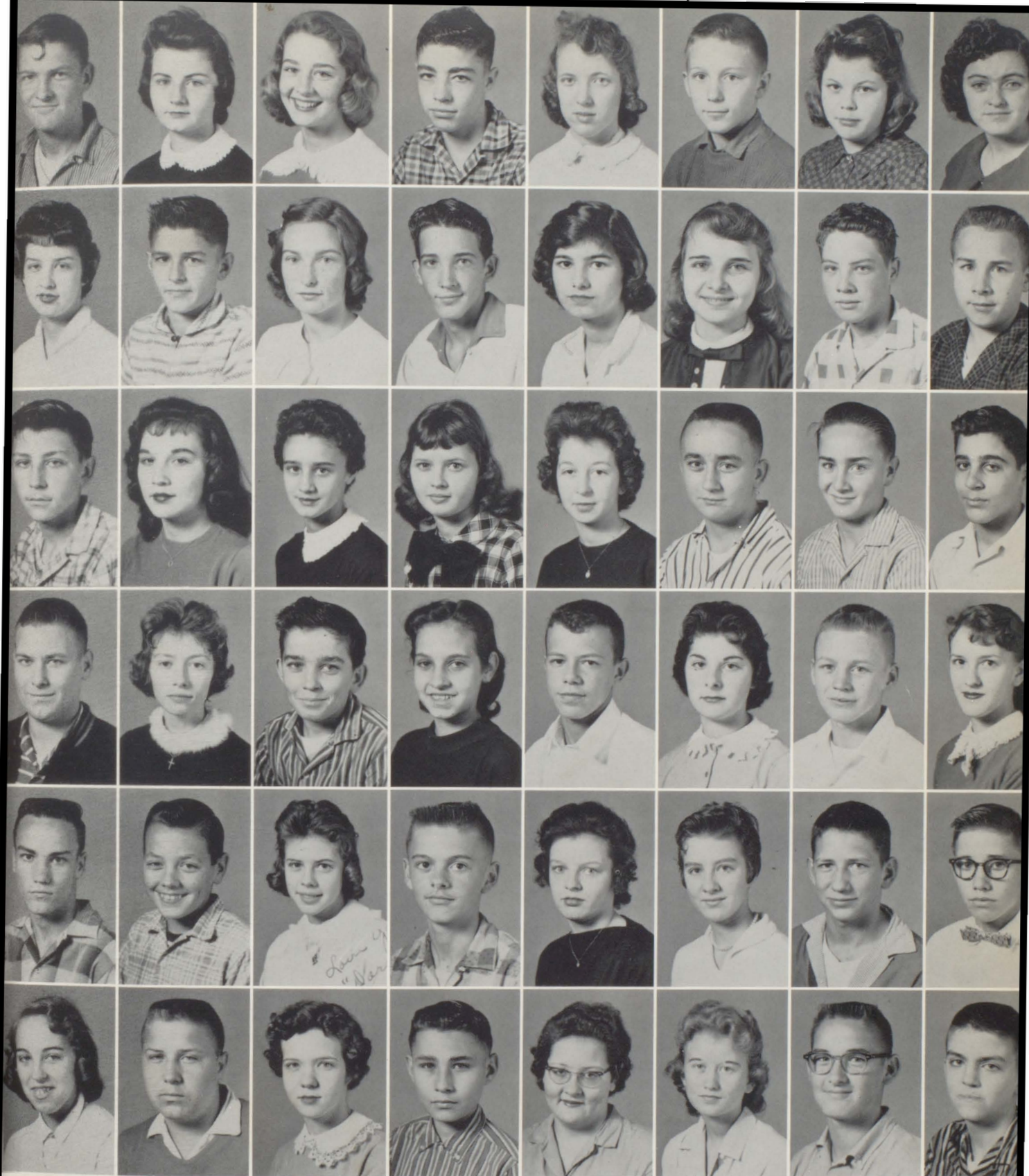

LEFT TO RIGHT: C. Bryant, C. Bryars, D. Bryars, S. Bundy, D. Byrd, B. Caldwell, J. Calloway, T. Campbell. SECOND ROW: N. Chastang, J. Clemmons, B. Crenshaw, P. Crenshaw, C. Davis, E. Davis, J. Davis, H. Day. SECOND ROW: P. Day, J. Dean, H. D'olive, J. Duck, D. Durant, J. Eubanks, J. Eubanks, W. Gabriel. THIRD ROW: J. Garner, F. Gibson, J. Hadley, D. Hall, K. Hall, S. Hawkins, L. Heaton, B. Hinote. FOURTH ROW: P. Hinote, W. Hinote, D. Hodges, H. Holmes, D. Howell, K. Ikner, L. Jacobson, D. Jerkins. FIFTH ROW: C. Johnson, C. Johnson, V. Johnson, B. Kilpatrick, L. Knight, V. Lane, J. Langham.



LEFT TO RIGHT: R. Lindsey, J. Long, L. Lundberg, C. Lyles, G. McCaw, S. McGill, A. McKissack, L. Matthews. SECOND ROW: V. May, P. Melton, H. Minchew, D. Mixon, D. Moorer, N. Mosley, H. Nellums, B. Payne. THIRD ROW: J. Peavy, E. Phillippi, J. Phillips, M. Phillips, W. Phillips, C. Presnall, B. Quinley, M. Ryan. FOURTH ROW: J. Rogers, C. Roberts, L. Shiver, D. Simmons, E. Sims, B. Stewart, G. Stewart, G. Stewart. FIFTH ROW: A. Still, B. Tidwell, B. Waldrop, P. Wall, J. Wall, R. White, S. Williams, J. Wurst.



FRESHMAN FROLIC



EIGHTH GRADE



HOMEROOM PRESIDENTS

Left to right: Frances Taylor, Sara Campbell, Diane White.

Left to right: H. Adams, L. Adams, S. Bailey, T. Baker, D. Bell, W. Boyington, J. Broughton, W. Brown, K. Bryars, J. Bundy, D. Burgett, W. Burt, M. Buxton, V. Bryars, W. Bryars, E. Byrd, G. Byrd, V. Byrd, M. Camp, S. Cambell, J. Caprara, D. Carlisle, G. Carpenter, J. Chastang, B. Clement, M. Clemmons, R. Conway, L. Crawford, C. Daniels, D. Dement, J. D'Olive, D. Duck, D. Durant.

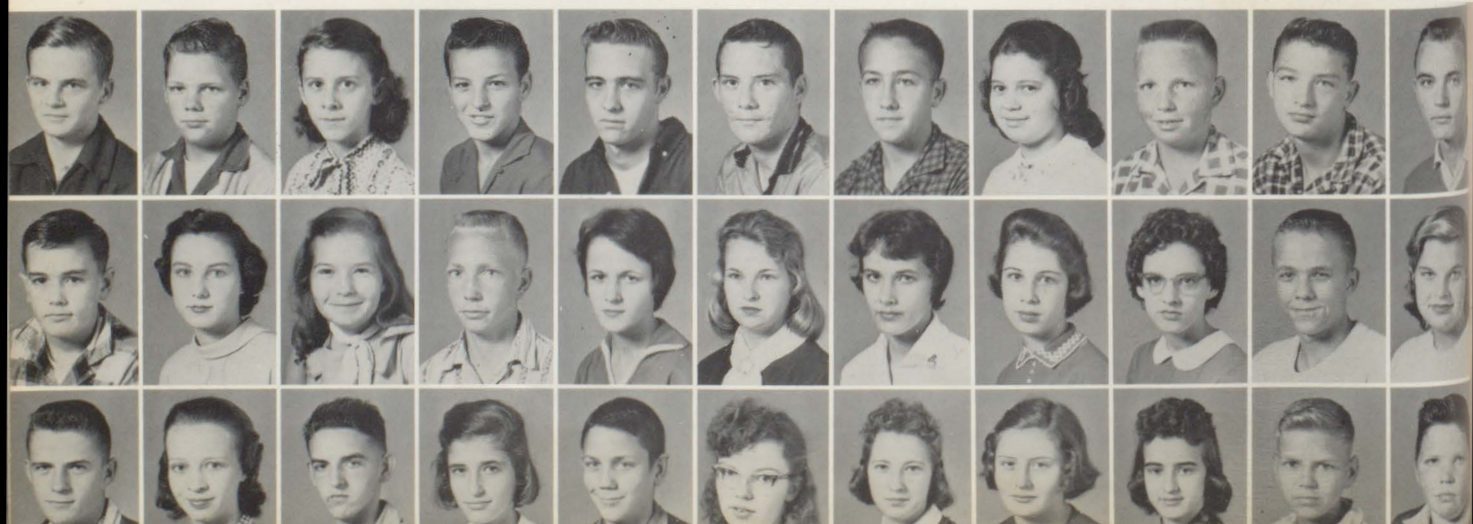

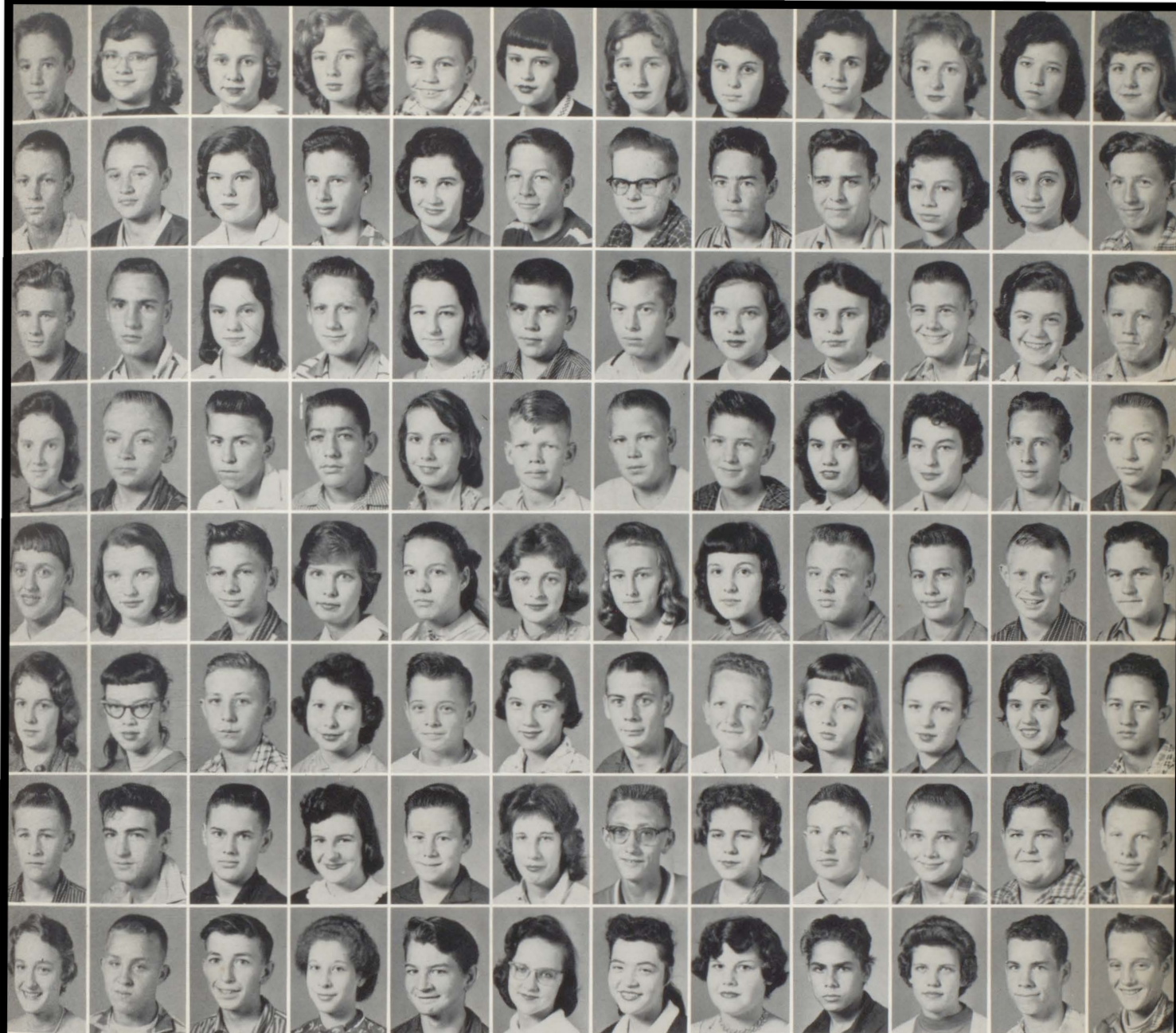

LEFT TO RIGHT: L. Durant, L. Dyess, L. G. Easley, M. L. Eiland, R. Emmons, C. Falcon, K. Ferrell, S. Flowers, F. Fowler, J. Flower, H. Glass, E. Goins. SECOND ROW: F. Graham, C. Green, D. Greer, H. Hreer, M. L. Hadley, W. Hadley, E. Hall, F. Hall, G. Hall, S. Hall, D. Hand, W. Harlon. THIRD ROW: B. Hicks, J. Hinote, S. N. Jacobson, A. Johnson, I. Johnson, K. Johnson, R. Johnson, B. Joiner, J. Jordan, B. Jordon, J. Kinnaird, L. Lambeth. FOURTH ROW: E. Lee, J. McPhaul, W. Martin, R. Mays, C. Meadows, D. Mixon, J. Norris, L. Overstreet, B. J. Parker, E. E. Paul, H. Paul, M. Peace. FIFTH ROW: R. Peaden, S. Peavey, L. Phillips, B. Pruette, M. E. Pugh, I. Quimley, J. Quinley, S. Quinley, B. Raines, L. Reid, M. Philphot, C. Richerson. SIXTH ROW: D. Rider, M. E. Presley, D. Roberts, L. Roberts, W. Roberts, E. Rolin, L. Robinson, L. J. Rook, D. Ruckman, L. Ruple, B. Simpson, G. Sims. SEVENTH ROW: F. Sloan, H. Smith, J. Smider, S. Snowden, K. Solomon, V. Sprinple, L. Stacey, M. S. Standard, D. Steedley, R. Tenison, K. Thomos, C. Thompson. EIGHTH ROW: S. Tolbot, W. T. Turk, G. Vinson, G. Weaver, A. White, D. White, J. Williams, M. Williams, R. Wright, W. J. Wright, P. White, R. White.

SEVENTH GRADE



HOMEROOM PRESIDENTS

Verdis Hudson, Margaret Beasley, Connie Wurst, Jack Robertson.

Left to right: M. Alexander, M. Allen, B. Aylin, G. Baker, M. Barth, F. Baugh, M. Beasley, K. Bell, B. Benton, B. Biggs, E. Blackman, P. Boyington, W. Boyington, B. Brantly, H. Brooks, C. Brown, F. Brown, P. Brown, S. Brown, C. Bryars, E. Bryars, J. Bryars, V. Bryars, C. Byrd, V. Byrd, L. Chrenshaw, G. Chrenshaw, S. Cooper, B. Crutchfield, C. Daniels, J. Davis, E. Davison, L. Donald, R. Donald, J. Duck, J. Durant, T. Falk, J. Faster, E. Fretwell, T. Ganey, T. Gaston, A. Gibbs, B. Gibson, A. Gilbert, G. Godwin, A. Gonn, B. Gregson, M. Hadley.

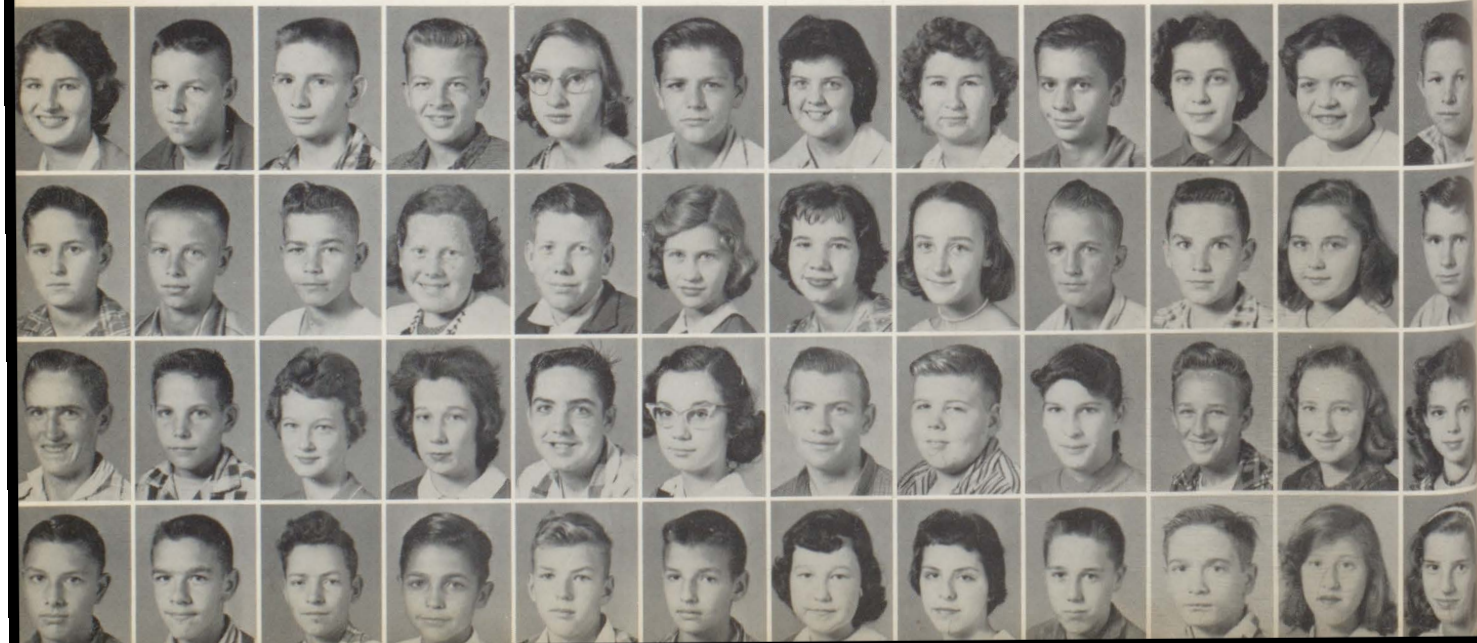



LEFT TO RIGHT: R. Hadley, R. Hadley, H. Hartley, G. Harnaday, E. Harris, B. J. Harville, J. Hinote, C. Hodges, R. Howell, V. Hudson, G. Jerkens, J. Head. SECOND ROW: L. Jerkins, J. Johnson, J. Johnson, J. Johnson, S. Johnson, T. Johnson, V. Johnson, D. Jordan, M. Kelly, C. King, M. Lanham, T. Lassiter. THIRD ROW: G. Lindsey, G. Lucas, T. Lundberg, J. McWaters, L. Mann, E. Matthews, C. Maxwell, B. Miller, S. Miller, J. Mosely, S. Mosely, J. Mosley. FOURTH ROW: L. Murphy, M. Nebors, C. Nelliwms, C. Norris, R. Northworthy, C. Odom, H. Orem, G. W. Phillips, R. M. Phillips, S. Porter, P. Post, P. Powell. FIFTH ROW: J. Price, B. S. Quinley, D. Quinley, T. Rhodes, J. Reid, T. Richerson, T. Richerson, N. Rider, J. T. Roberts, J. Robertson, L. Roland, G. Rountree. SIXTH ROW: L. Rountree, L. Ryba, B. J. Shiver, H. Shiver, G. Shipp, M. A. Skinner, E. Smith, H. Smith, R. Sprinkle, M. Stacey, R. Stanford, C. Stewart. SEVENTH ROW: R. Stiers, C. Styron, B. Tolbot, S. Taylor, S. Taylor, E. Thomas, D. Thompson, W. Thompson, A. Thrasher, K. Vines, J. Walders, H. Waters. EIGHTH ROW: C. Weaver, A. Webb, J. White, W. White, L. Wiggins, H. Williams, M. Williams, C. Wilson, P. Wilson, A. Wright, C. Wurst.

RECOGNIZE THESE?



LEFT TO RIGHT: Bill Johnson, Don Becker, Grace Byrd, Cecelia Norsworthy, Kathryn Turner, Maxine McDill, Sidney Wetherford, "Cookie" Heaton. SECOND ROW: Gail Gilbert, Penelope Miller, Ronald Tolbert, Ann Stewart, Tonya Vines, Glenda McCartha, Coy Walker, Jerry Trawick. THIRD ROW: Buddy Steel, Jackie Brannan, Ercel Friel, Margaret Feulner, Frances Feminear, Allen Nix, Pat Page, Julia Bristow.





FAVORITES

MR. AND MISS B.C.H.S.

HARRY CAPRARA

JACKIE BRANNAN



MR. AND MISS D.O.

SIDNEY WEATHERFORD

ADDIE McPHAUL



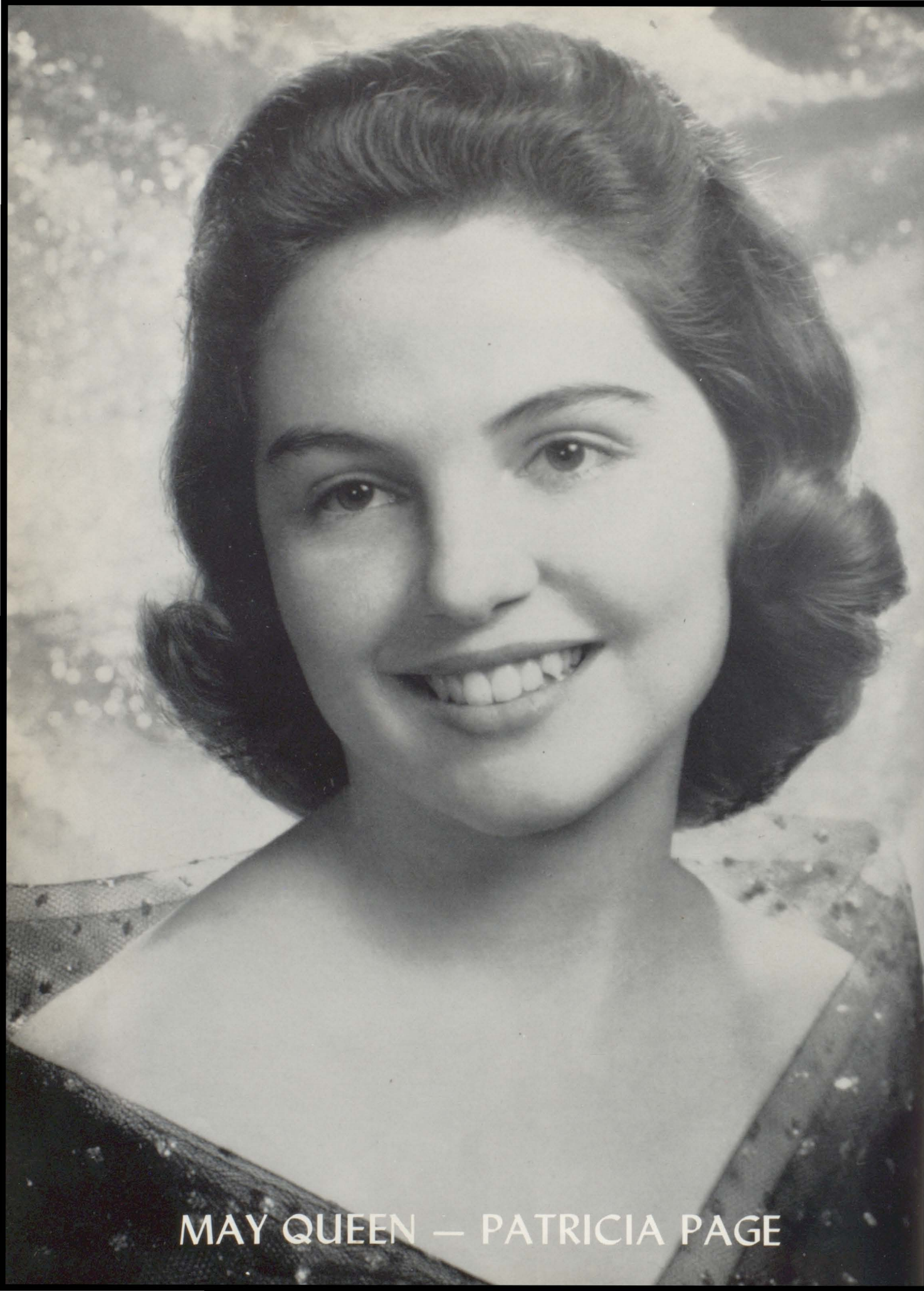

MAY QUEEN — PATRICIA PAGE



ANN BLACKBURN



DORLICE KING

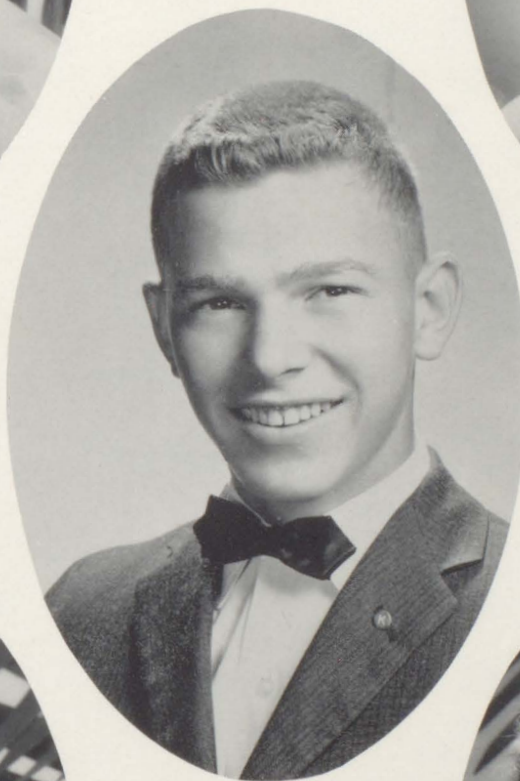

BILL JOHNSON

Escort

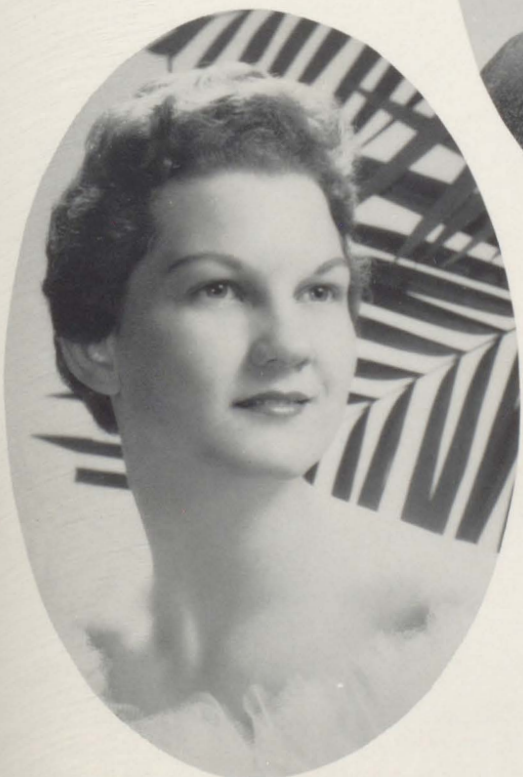

ELNOR HOLMES



SHERON LANGHAM

COURT

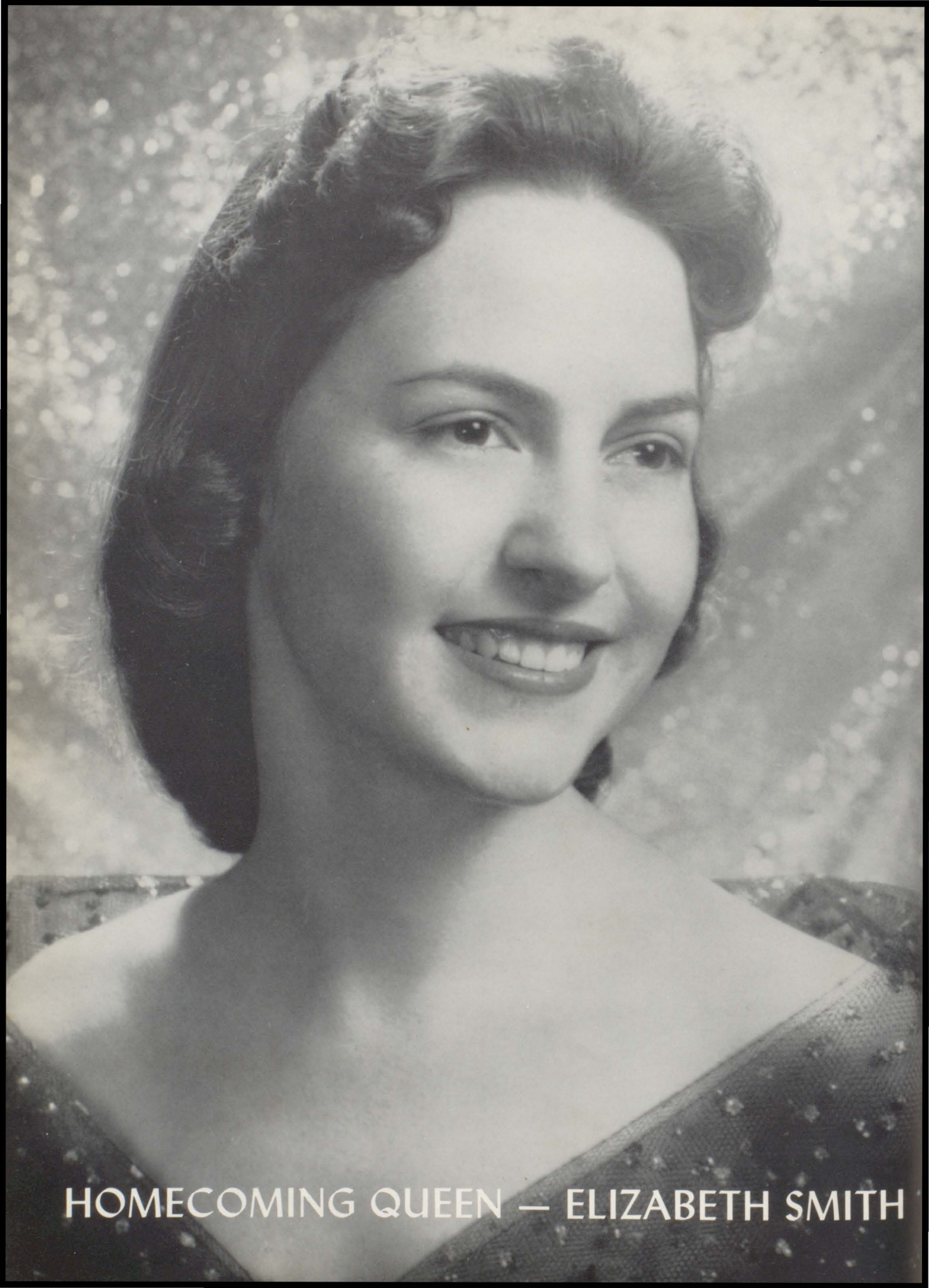

HOMECOMING QUEEN — ELIZABETH SMITH

COURT



JULIA BRISTOW



PEGGY DAY



MARIANE WURST



CAROLYN SEAY

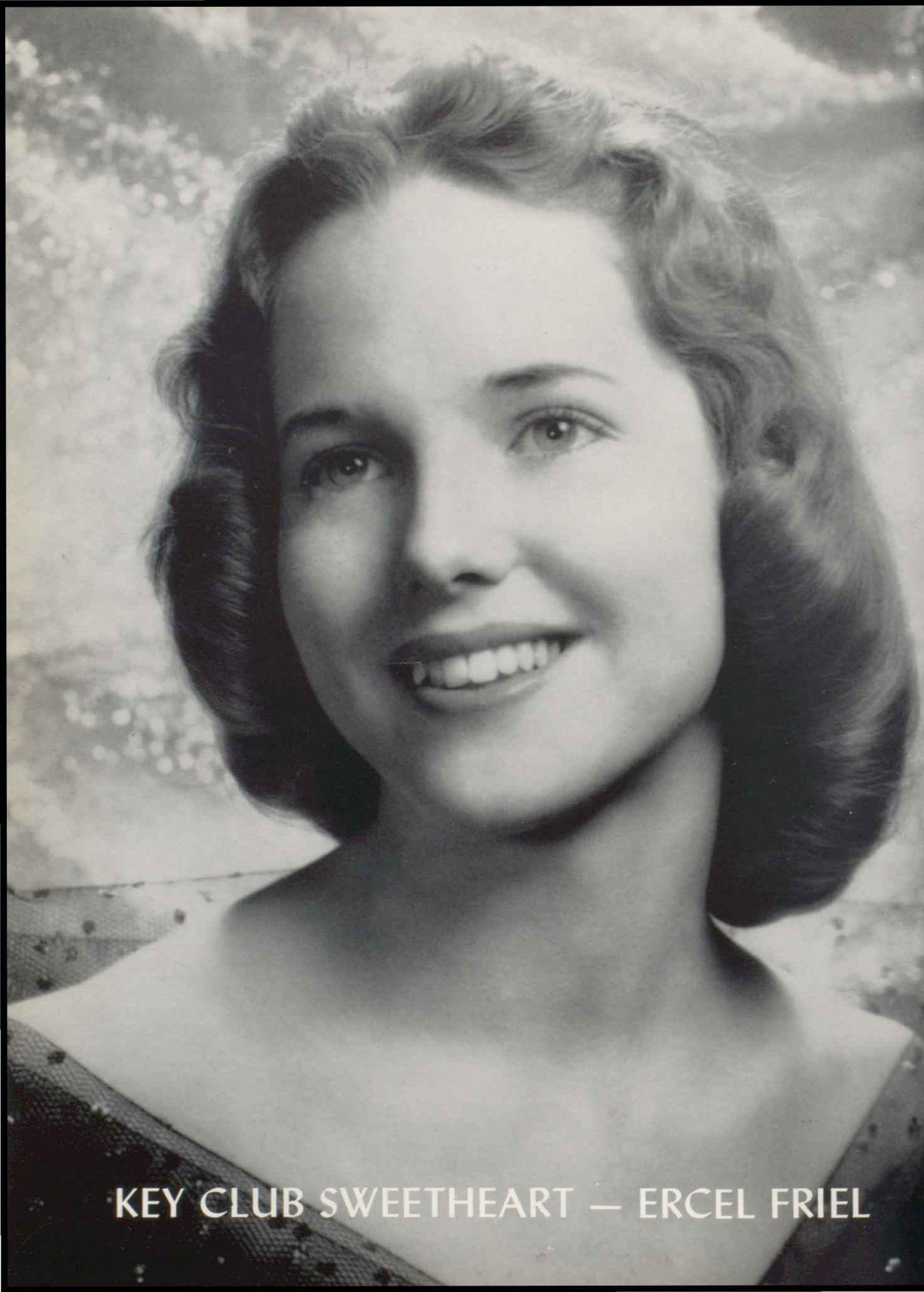

KEY CLUB SWEETHEART — ERCCEL FRIEL



AGRICULTURE QUEEN — MAVIS GIDDENS



CORN DERBY QUEEN — CAROLYN SEAY



Most Popular
ALLEN NIX JANE TURNER



Most Friendly
ALBERT McMILLIAN JACKIE BRANNAN

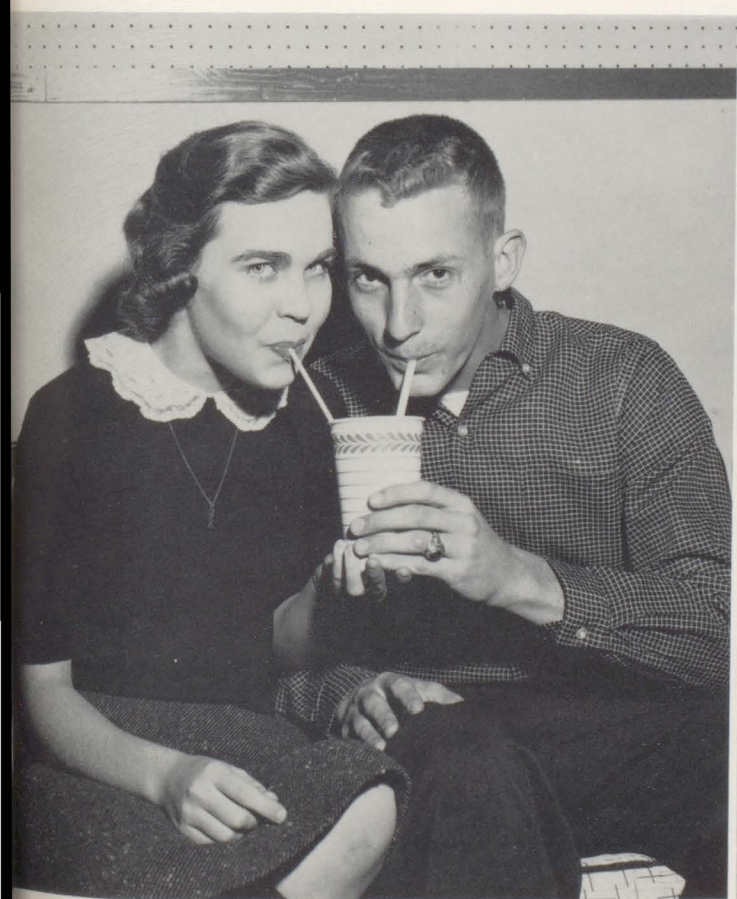

Best Personality
HARRY CAPRARA ANN BLACKBURN



Most Active
ERCEL FRIEL BILL JOHNSON



Most Studious
MARGARET BROUGHTON TOMMY QUINLEY



Prettiest Eyes
JUNE SLAUGHTER



Most Talented
LOWELL HOFFMAN DOLORES BRYARS



Cutest
MICKEY SMITH TOMMY STRICKLAND



Most Likely to Succeed
 MARIANE WURST JOHN McMILLAN

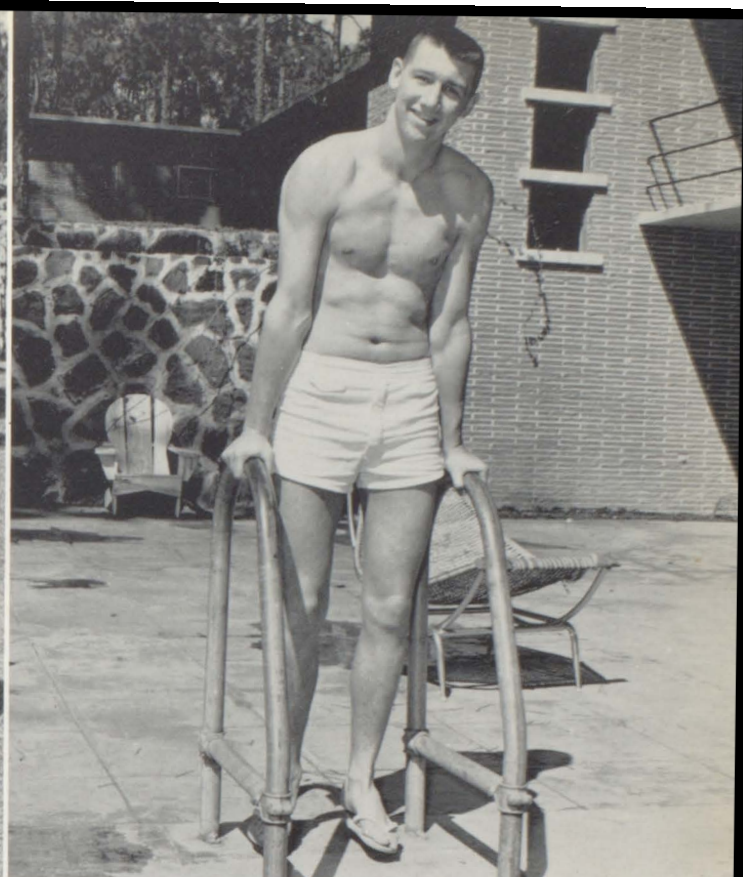

Most Athletic
 DON BECKER



Prettiest Hair
 MARIANE CHAMBLESS



Biggest Flirts
 BETTY NELL ROBERTSON RANDY PRESLEY



Most Dependable
MAVIS GIDDENS CECIL COX



Wittiest
TONYA VINES JERRY BALLARD



Most Interesting
SHERON LANGHAM JIMMY NELSON



Most Charming
CAROLYN SEAY



Best All-Round
ELIZABETH SMITH JACK COWSER



Prettiest Smile
PAT PAGE



Most Attractive
KATHRYN TURNER JOHNNY NIX



Best Dancers
JACKIE EDDINS JERRY DAVIDSON

SENIOR



ANN BLACKBURN



CAROLYN SEAY

BEAUTIES



PATRICIA PAGE



ELIZABETH SMITH



Most Friendly
SAM RUPLE JEANNIE REID



Most Popular
STEVE MCGILL CAROLYN BRYARS



Most Dependable
EDDIE HARTNER CHARLOTTE LYLES



Most Athletic
KENNETH HALL DALE HALL



Most Studious
TOMMY STRONG SANDRA SNOWDEN



Most Attractive
LYNN CROSBY LELAND BRAY

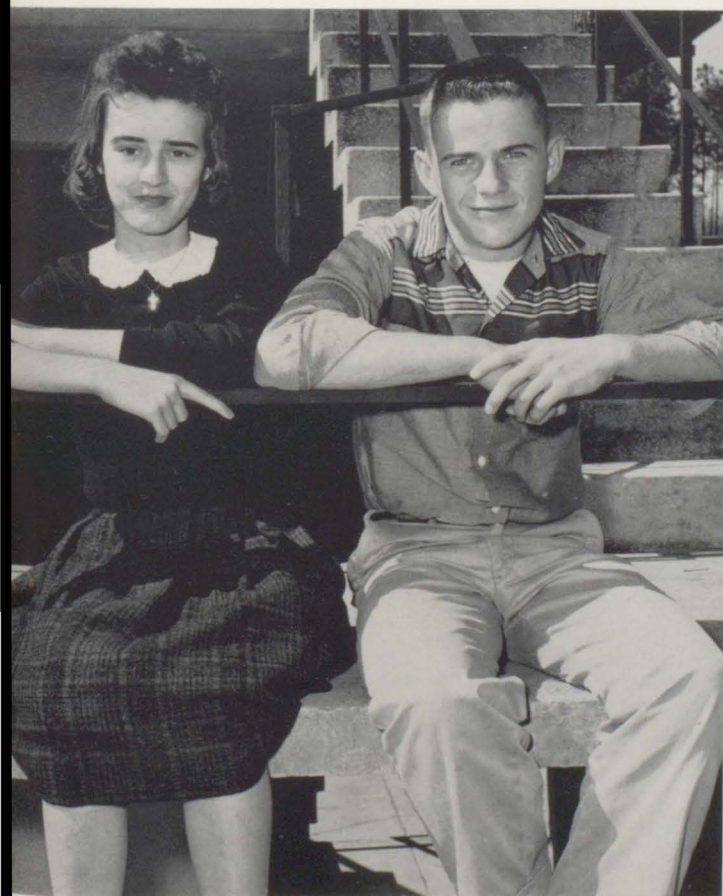

Cutest
JOAN D'OLIVE G. B. CARPENTER



Most Talented
BUTCH CALDWELL SUE TAYLOR



GIRLS' STATE
Jackie Brannan

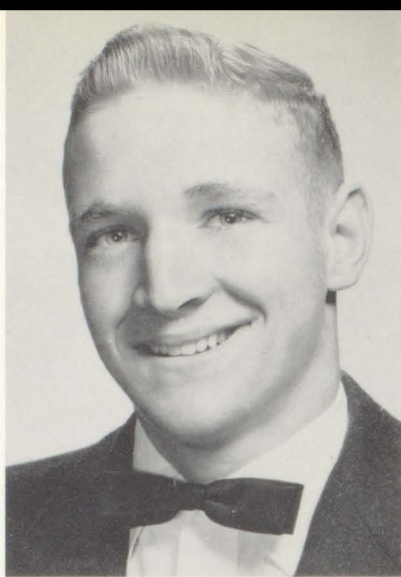

BOYS' STATE
John McMillan



GIRLS' STATE
Mavis Giddens

SENIOR

HISTORY, Margaret Broughton
(no picture available)

ENGLISH
Mariane Wurst

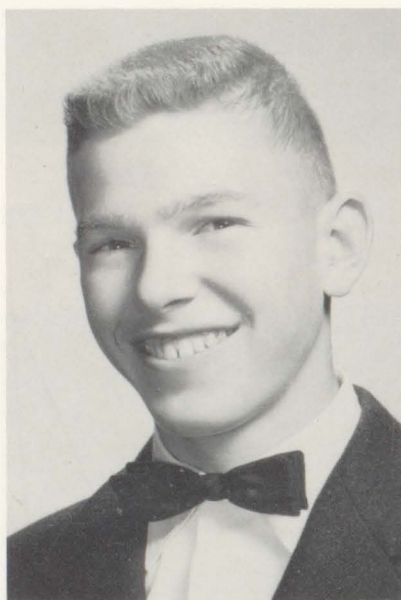

TOP MAGAZINE SALESMAN
Bill Johnson
SCIENCE
Cecil Cox

HONORS

CITIZENSHIP
Pat Page

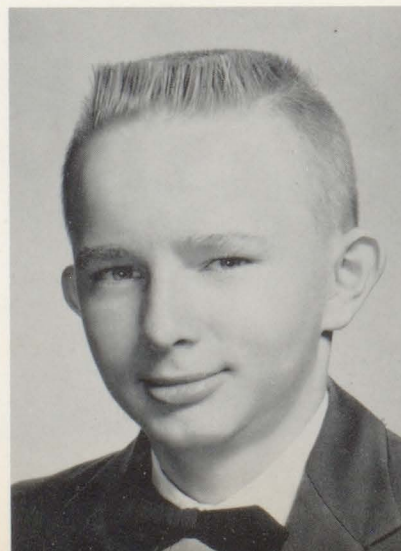

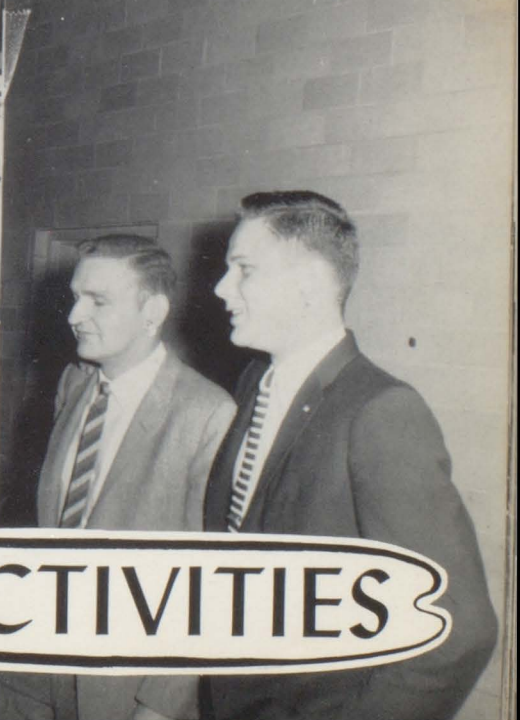

ACTIVITIES

S T U D E N T



C O U N C I L

OFFICERS

President, John McMillian; Secretary-Treasurer, Kathryn Turner; Vice President, Ercel Friel.

Louise Adams

Jack Cowser

Johnny Hinote

Sammy Hinote

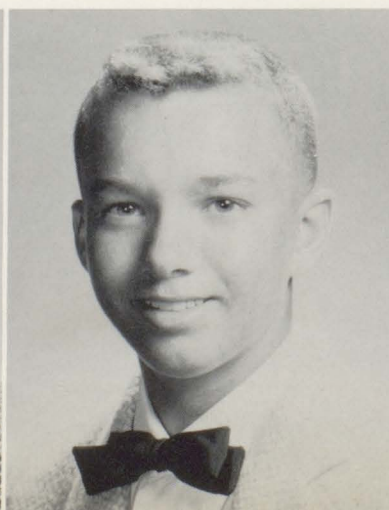



Mrs. Crawford presents prize bannerette to Billie J. Mosley.

Elnor Holmes

Stanley Reid

Buddy Steele

Charles Strong

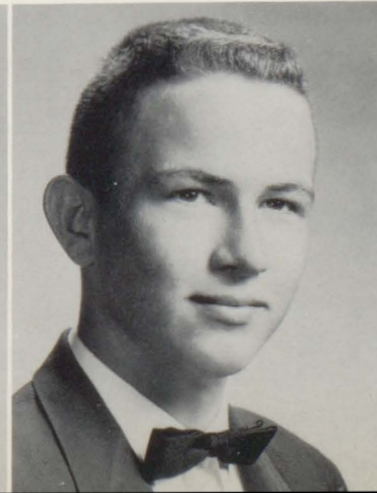

KEY CLUB



OFFICERS

Left to right: Bathroom Monitor, John McMillan; Treasurer, Albert McMillan; Secretary, Lowell Howffman; Vice President, Harry Caprara; President, Jack Cowser; Sweetheart, Ercel Friel.

Is it that bad, Nelson?

Aren't they cute!!





Butch Beasley
Harry Caprara
Buddy Clemmons
Danleigh Corbett
Jack Cowser

Cecil Cox
Hannis Duck
Harry Filligin
Don Hogan
Jimmy Holmes



Not another TROPHY!!!

Bill Johnson
Lowell Hoffman
Albert McMillan
John McMillan
Jimmy Nelson



Allen Nix
Stanley Reid
John Ryba
Hamilton Scoggin
Charles Shaffor

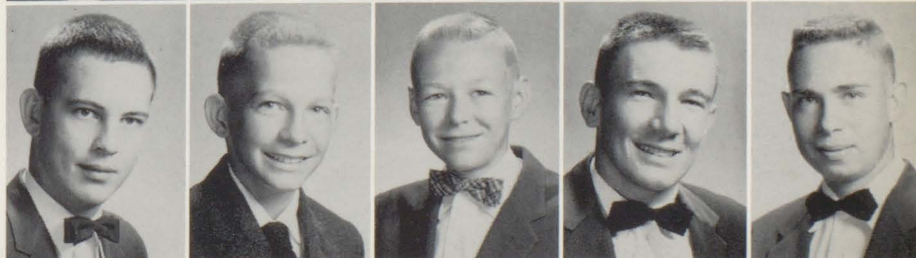

Frank Smith
Buddy Steele
Leon Taylor
Coy Walker
Sidney Weathoford



FUTURE HOMEMAKERS OF AMERICA



Left to right: Sheron Langham, Corresponding Secretary; Grace Byrd, Song-leader; Mavis Giddens, Vice President; Elizabeth Smith, President; Eloise Whidbee, Historian; Carolyn Kerley, Projection Chairman; Jackie Brannan, Treasurer; Pat Page, Recording Secretary.





Norma Jean Baggett
Elaine Bray
Patricia Cabaniss
Sarah Daniels
Judy Dees

Gary Faye Ferrell
Margaret Feulner
Norma Hastings
Rachel Johnson
Ann King

Jo Ann Long
Shirley Jean Long
Linda McDuffie
Annie Lucile Murphy
Cecelia Norsworthy

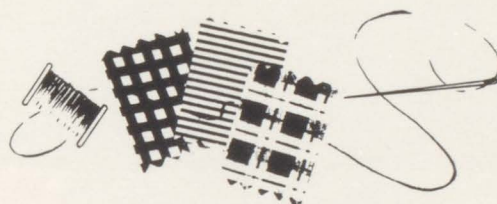

Pat Page
Trelles Parker
Glinda Powell
Joyce Powell
Barbara Jo Rider

Pat Rider
Elizabeth Smith
Mickey Smith
Barbara Stewart
Mary Kaye Stewart

Kay Thomley
Eloise Whidbee
Elizabeth White
Paulette Willis
Betty Wright

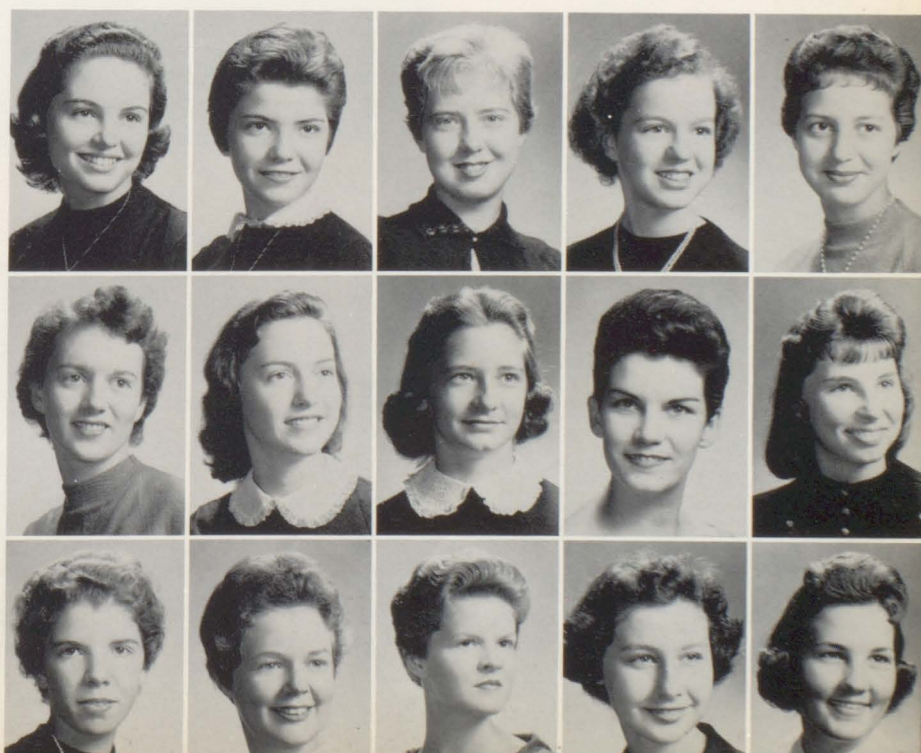

FUTURE FARMERS OF AMERICA



OFFICERS

Clifford Shiver, Sentinel; Donald Phillips, Reporter; Lloyd Hastings, Vice President; Charles Demko, President; Gary Eubanks, Secretary; Danleigh Corbett, Treasurer.



KENNETH BRYANT
Corn Growing
Contest Winner



LARRY VINSON
Oratorical
Contest Winner



First Place
Greater Gulf State Fair

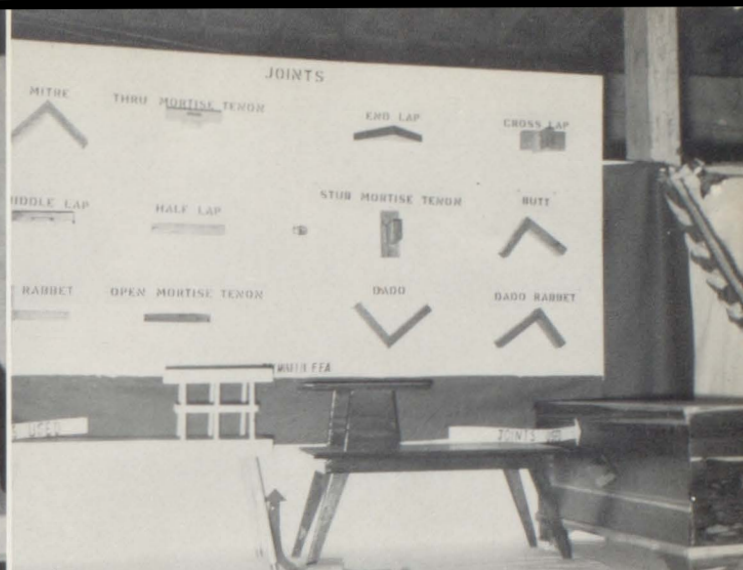

Second Place
Baldwin County Fair

Ag Queen



MAVIS GIDDENS

Officers' Banquet



Beef-Calf Project



D.O.

CLUB

1958



1959



OFFICERS

Reporter, Derwood Biggs; President, Sidney Weatherford; Treasurer, Jerry Allen; Second Vice President, Vern Mahalovich; Reporter, Glinda Durant; Secretary, Lottie Simpson; First Vice President, Addie McPhaul.



Derwood Biggs
Sharon Chambless
Richard Dorman
Addie McPhaul
Vern Maholovich



Charles Melstead
Randy Presley
Ronald Talbot
Sidney Weatherford
Roy Whittington



State D.O. Convention



Christmas Party



Wrapping Christmas
cheer gifts



Collecting Christmas
cheer gifts



State Mr. and Miss D.O.
Contestants



Happy travelers

Local D.O. Banquet

B.C.H.S.
Mr. and Miss D.O.

Margaret Waldrop
Randy Presley



LIBRARY CLUB



OFFICERS



BETTY ROBERTSON
President



GARY FAYE FERRELL
Vice President



PAT WOOD
Secretary

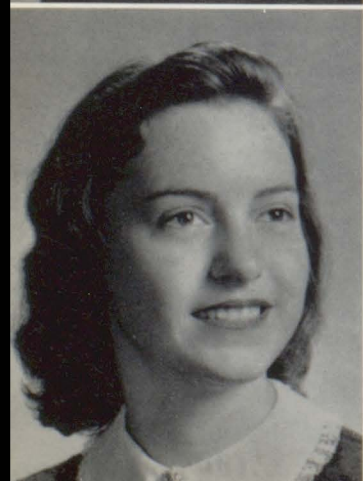

ELIZABETH SMITH
Reporter



TRELLES PARKER
Program Chairman



CLARE BRAME
Project Chairman

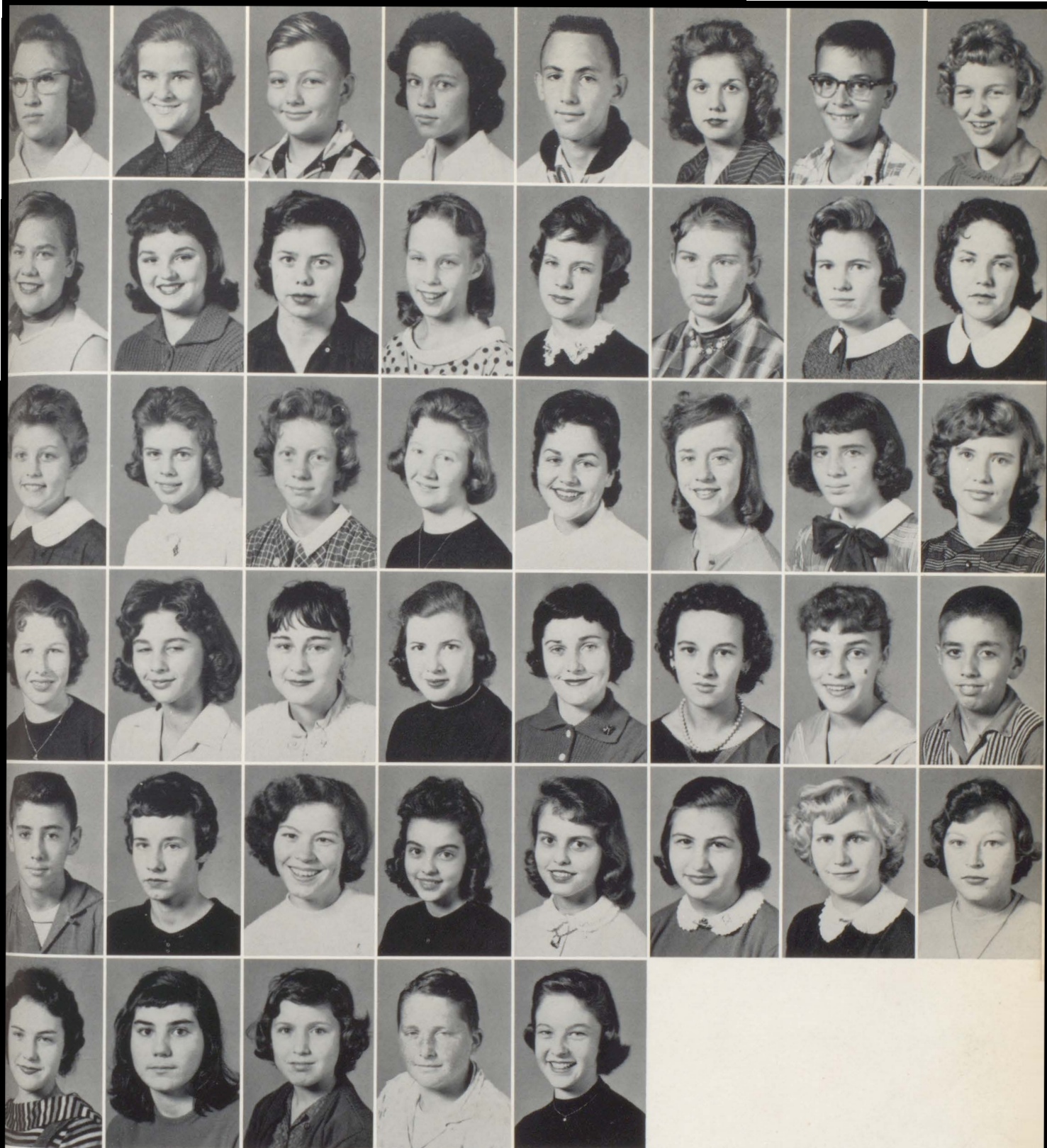

Left to right: Adams, Baskin, Bateman, Corlish, Cimenno, Chandler, Clark, Coots, Corley, Dees, Gibson, Godbey, Godbey, Godwin, Horrelson, Hastings, Heaton, Hodges, Ikner, Johnson, Kelso, Lam-berth, Lindsey, Long, Lundberg, McGill, Macateer, Nelson, Owens, Presley, Reed, Schultz, Schultz, Sebley, Sims, Stamps, Stamps, Sterart, Trawick, Turner, Dyke, Wall, White, Wood, Woodson.

BALCOALA

No one can begin to realize the work that has to be done in publishing a yearbook. We all agree that Baldwin County High School has always had the best in its Balcoala. Perhaps that is why the job seems so big - We would hate for this year's Balcoala to be the first one in years NOT to be a success.

The staff is composed of eleven student members and a faculty advisor and each one is supposed to have a certain function of the Balcoala to do himself. This isn't quite the way we composed this Balcoala, though. Everyone, even people that weren't on the staff, pitched in and did a little of everything. Thanks to this wonderful cooperation, we completed the Balcoala of 1959 right on schedule.

Jackie Brannan, Pat Page, and Ercel Friel did more work than you can imagine - typing and pasting and cutting hundreds of pictures. Bill Johnson did his usual excellent job as photographer, as did Harry Raske in Fairhope. Roland McNeely gets a special thanks for all the help he gave us with pictures. A school yearbook just wouldn't "be" without pictures, and these three gentlemen gave us the best.



Editor-in-Chief
ANN BLACKBURN



Business Manager
JACK COWSER



Photographer
BILL JOHNSON



Assistant Editor
ERCEL FRIEL

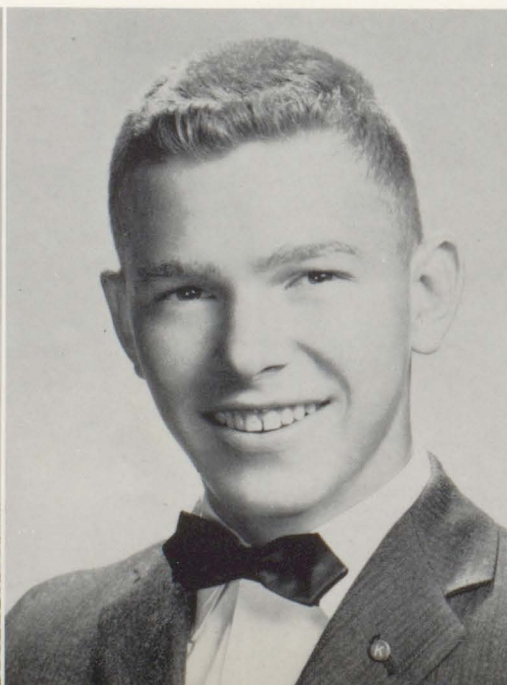



Literary Editor
PAT PAGE



Assistant Literary Editor
JACKIE BRANNAN



Advisor
WILFORD NEALEY

Jack Cowser did a fine job with the business end of this production, and Margaret Feulner couldn't have done better as Sales Manager. Mr. Nealey, Coy Walker, Albert McMillan, and Lowell Hoffman were a lot of help, acting as Advisor, Publicity Editor, Sports Editor, and Art Editor, respectively. Mr. Daniels proved to be a very patient person. You would almost have to have a lot of patience to put up with the many questions we asked and the many phone calls we made (long distance!!!).

This Balcoala couldn't have been published without the help of all these people, and I owe them my deepest thanks for a job well done.

THE BALCOALA OF 1959 - It's all yours. We sincerely hope you enjoy it.

Sales Manager
MARGARET FEULNER

Sports Editor
ALBERT McMILLAN

Art Editor
LOWELL HOFFMAN

Publicity Editor
COY WALKER

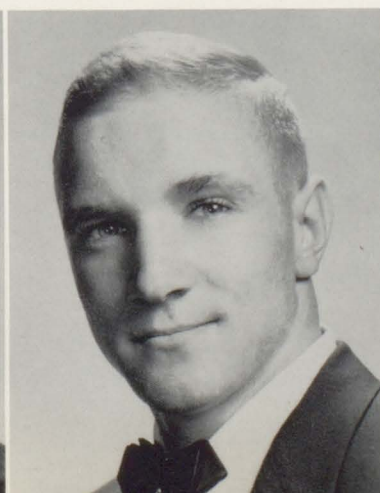



B. C. H. S. Band



Band Council

TIGER

B
C
H
S



DIRECTOR
Ford Alford

BAND

1
9
5
9

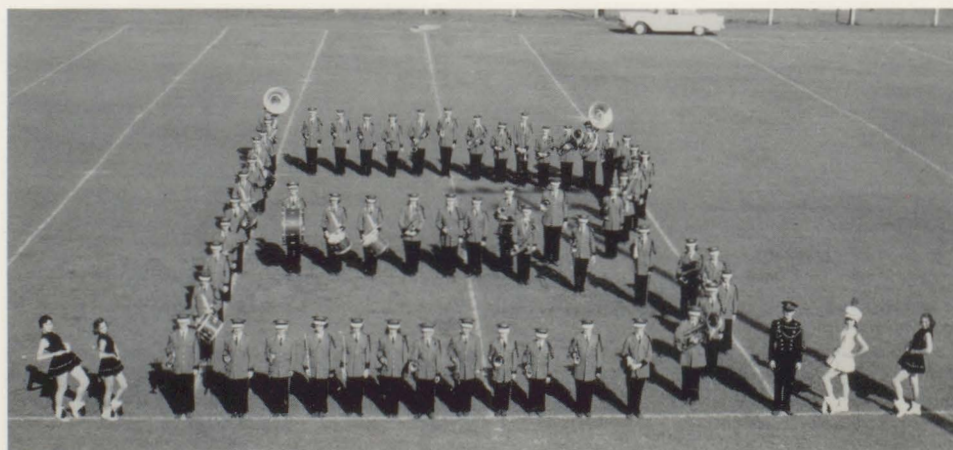

"B" for Baldwin



OFFICERS

Secretary, Pat Page; Qt. Master, Cecil Sherrer; Ronnie Hardy; Librarian, Charlotte Kelso; Penelope Miller; Drum Major, Ercel Friel; Captain, Betty Robertson.

DRUM MAJORETTE

Ercel Friel

MAJORETTES

Diane Owen, Diane White,
Claire Houze Brame



SCIENCE CLUB



OFFICERS

Left to right: Vice President, Mariane Wurst; Corresponding Secretary, Jane Turner; Treasurer, Linda McMillan; Sponsor, Miss Leonard; President, Charles Strong; Recording Secretary, Ann Blackburn.

Chief Botanist, Chemist, Physicist.

Future Botanists, Chemists, Physicists.

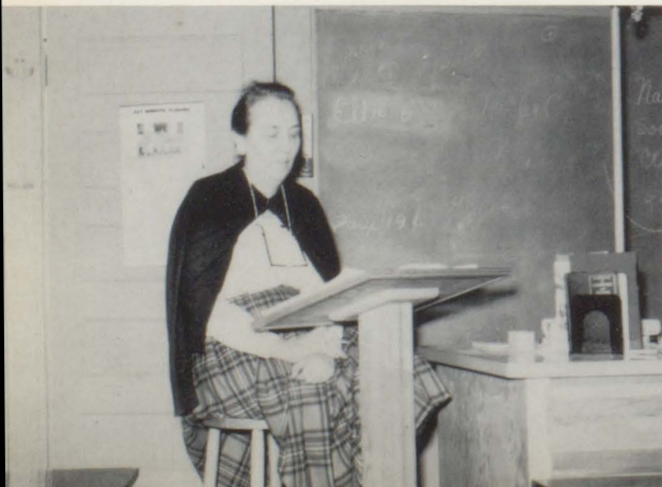

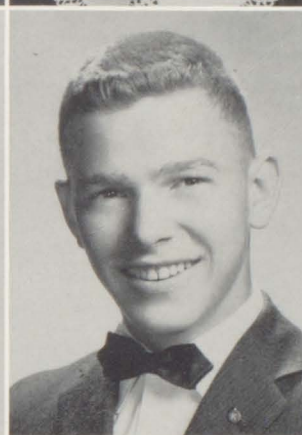
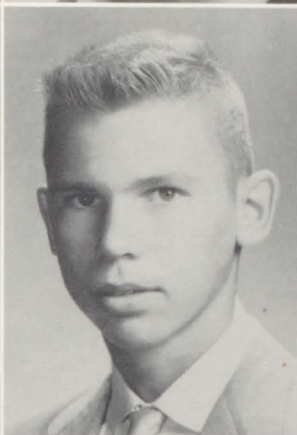
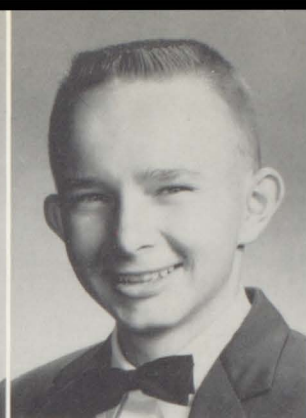

Ann Blackburn
Ercel Friel

Julia Bristow
Charles Hand

Cecil Cox
Jimmie Holmes

Sarah Daniels
Bill Johnson

Peggy Day
Glenda McCartha

Albert McMillan
Patsy Taylor

John McMillan
Faye Thompson

Linda McMillan
Jane Turner

June Slaughter
Tonya Vines

Charles Strong
Mariane Wurst

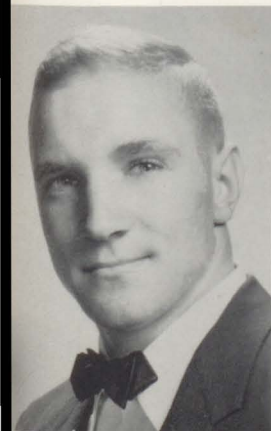

At the Beauty Ball which was sponsored by the Student Council the following girls were chosen Senior Beauties: Ann Blackburn, Pat Page, Carolyn Seay, and Elizabeth Smith. They will be featured in the beauties section of the Balcoala.

After graduation, John will attend Southwestern at Memphis, but as yet he has not decided what to study.

John was a delegate to Boy's State at the University of Alabama last summer.

The FHA is
of boys and gi
or who are now
in high school.

The over-all goal is to help individuals, personal, family, and community, now and in the future.

The chapter has 1 national projects a week, Family Get-To Economics week; such "I Made It" day, and ects as, serving at local soring "Open House," 1 Banquet, and many oth

Dedication To Mr. Daniels

To A man whose diligent work often goes verbally unrewarded, to a man who, despite his many duties, is never too busy to listen to a student's plans and offer encouragement, hope, and advice, to a man who has a responsibility which is never envied because of its many hardships, to a man who seems hard to students at times—yet has the patience and understanding which is so necessary for the well being of the many students for which he is responsible, to one who has been so helpful to all of us—We dedicate this issue of THE TIGER'S ROAR to Mr. C. V. Daniels.

A young man was disappointed in love so he went to Niagara Falls, went out on a terrible precipice, took off his clothes, cast one long look into the

At BCHS Marian's subjects include shorthand, bookkeeping, English, economics, and typing. She lists typing as her favorite.

Among the things she likes best are friendly people and the food fish. Her ideal boy is intelligent, honest, integrity, is tall and athletic.

The class of 1959 has proven themselves outstanding in every respect. Among their accomplishments are topping their quota of \$3830 in magazine sales with a total of \$4300. With the profit of about \$2565, they bought a new curtain for the stage in the Grammar School auditorium (\$595), a movie projector (\$390), fluorescent lights (\$300), a set of classic books (\$100), they gave Myers \$100, the band staff \$50, the annual \$130, the FHA and which came to a total

the seniors leave, but
that they will be
hol whatever they



STAFF - 1959

and sweat on the rock

All football players, their wives and children are invited.

"APRIL FOOL"

Mr. Wiley Bowers who has taught World History and American History at BCHS for the past six years has been chosen Teacher of the Month. Mr. Bowers received his B.S. degree from Jacksonville State College and his M.A. degree from the University of Alabama. Before coming to BCHS he taught at Eastaboga Junior High School and White House Fork Elementary School.

Mr. Bowers says his favorite student

Sophomore Hop

The annual Sophomore Hop was held in the City Hall January 23. The theme, Mardi Gras, was carried out in the decorations with confetti and serpentine making a very lovely affair.

The sophomores and their dates entered in a Grand March led by class president, Frank Smith and the other officers of the class.

The girls looked lovely in the formals of many different colors and designs. The class chose Edith Van Dyke as their Queen, and Carlotte Kelso, Barbara Sue Alford, Marilyn Slaughter, Alicia Richburg, and Norma Hastings were in her court.

Edith were a beautiful woman of 18.

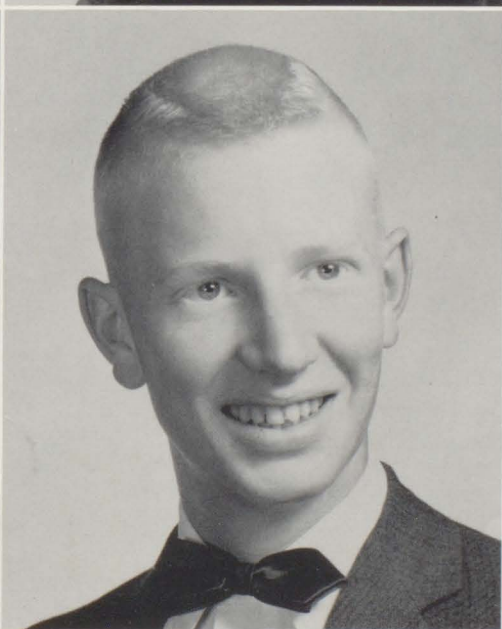
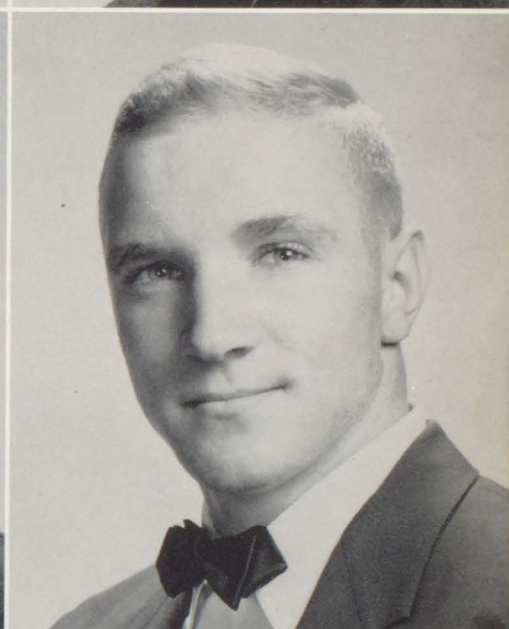

Julia Bristow
Lowell Hoffman
Pat Page

Frances Frminear
Sharon Langham
Coy Walker

Margaret Feulner
Albert McMillan
Mariane Wurst

NATIONAL HONOR SOCIETY



OFFICERS

Left to right: President, Cecil Cox; Vice President, Ercel Friel; Secretary, Lindia McMillan; Sponsor, Miss West; Treasurer, Jane Turner.



N. H. S. 's favorite sponsor!



Our members always study!

LEFT TO RIGHT: Blackburn, Bristow, Broughton, Cox, Day, Friel, Giddens, McDill. SECOND ROW: McMillan, Miller, Mixon, Norseworthy, Parker, Thompson, Turner, Wurst.



FUTURE TEACHERS OF AMERICA

Historian
MARIANE WURST
Program Chairman
SARAROSE HUGGINS
Treasurer
JACKIE BRANNAN
President
PAT PAGE



Vice President
LINDA McMILLAN
Parliamentarian
BETTY NELL ROBERTSON
Secretary
LOUISE ADAMS

LEFT TO RIGHT: Adams, Allen, Brane, Brannan, Brantly, Bray, Blackburn, Bristow, Bryars, Broughton. SECOND ROW: Bryars, Cabiness, Chambless, Crain, Culver, Day, Feminear, Fergerison, Ferrell, Feulner. THIRD ROW: Giddens, Harvell, Holmes, Huggins, Johnson, Kelso, King, McCarthy, McDill, McMillian. FOURTH ROW: Miller, Mixon, Murphy, Norsworthy, Page, Peavy, Quinley, Robertson, Sibley, Slaughter. FIFTH ROW: Slaughter, Stamps, Stucky, Thompson, Turner, Weekly, Whidbee, Willis, Wurst, Wurst.



GLEE CLUB



SENIOR HIGH GLEE CLUB

JUNIOR HIGH GLEE CLUBS



MUSIC CLUB

JACKIE BRANNAN
Treasurer

SARAROSE HUGGINS
Vice President



JULIA BRISTOW
President

PAT PAGE
Secretary



Ann Blackburn
Jackie Brannan
Carolyn Brantly
Julia Bristow
Edna Byrd

Delores Bryars
Mariane Chambless
Carolyn Culver
Margaret Feulner
Ercel Friel

Sararose Huggins
Glenda McCartha
Penelope Miller
Diane Owen
Pat Page

Patsy Taylor
Jane Turner
Toyna Vines
Helen Wurst
Mariane Wurst



"B" CLUB

Treasurer
JOHNNY NIX

Secretary
HANNIS DUCK



Vice President
BUDDY CLEMMONS

President
ALLEN NIX

Someone got into Mother's "Face Paint."

Is is a hard ground, girls?



Left to right: Beasley, Blackburn, Brannan, Bryars, Clemmons, Corbett, Crane, Duck, Johnson, Langham, McMillan, McMillan, Nix, Scoggin, Turner, Turner.





ATHLETICS



COUNTY

JERRY BENSON
Assistant Coach

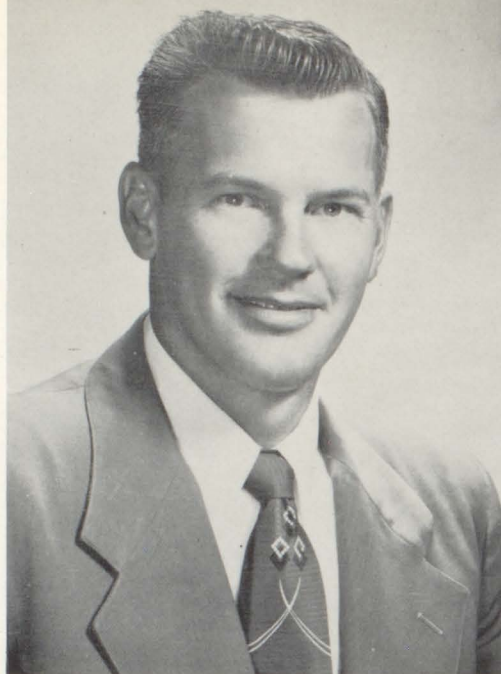

JOHN JENNINGS
Head Coach

CHAMPS

JOE MOORE
Assistant Coach

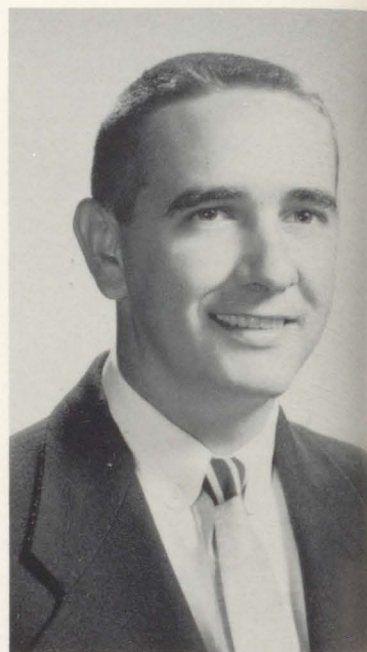

1958

ALLEN NIX
Co-Captain



BUDDY CLEMMONS
Captain



JOHN McMILLAN
Co-Captain

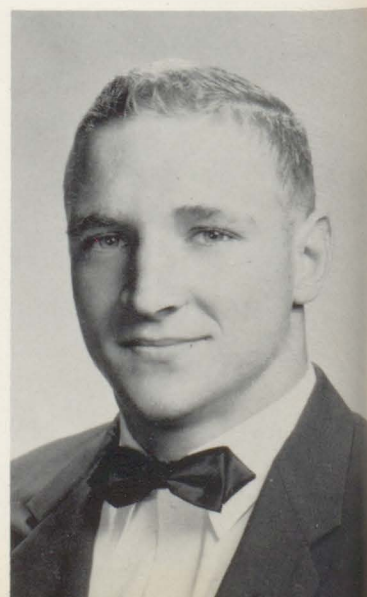

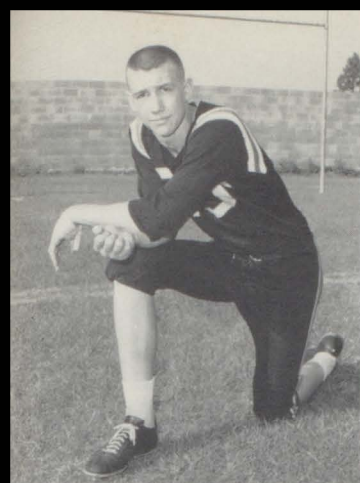

DON BECKER
End
Number 85

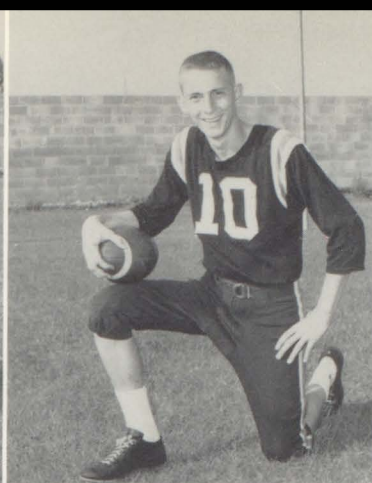

HARRY CAPRARA
Quarterback
Number 10

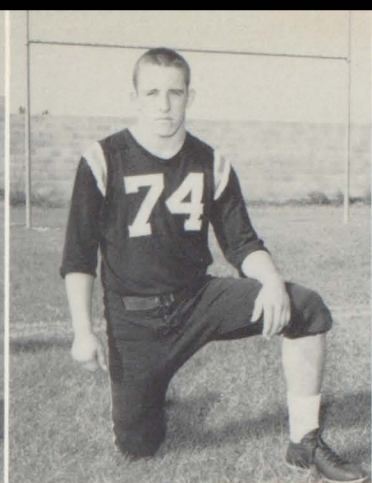

BUDDY CLEMMONS
Tackle
Number 74

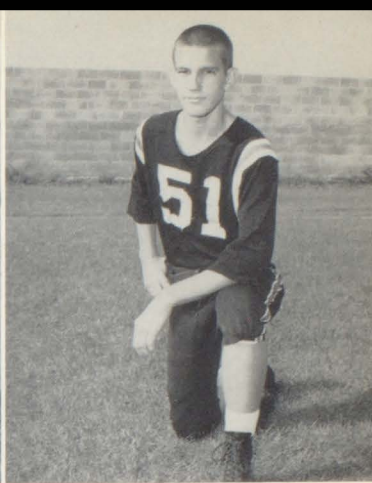

BUFORD CONWAY
Center
Number 51

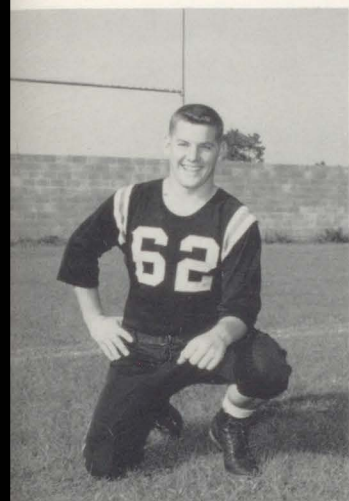

DANLEIGH CORBETT
Guard
Number 62

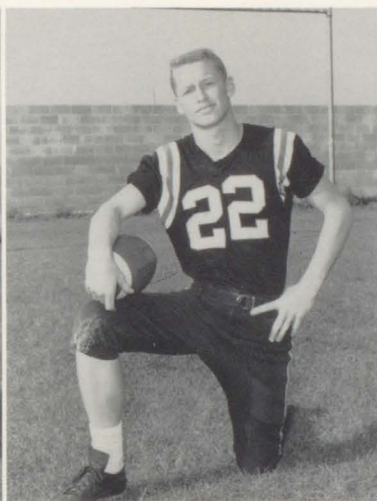

JERRY DAVIDSON
Halfback
Number 22

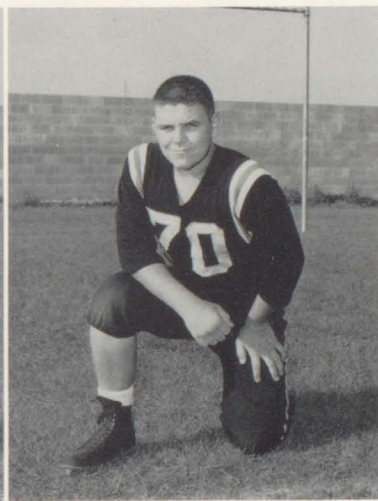

DOUGLAS GILLIAND
Tackle
Number 70



MAC HINOTE
Guard
Number 60

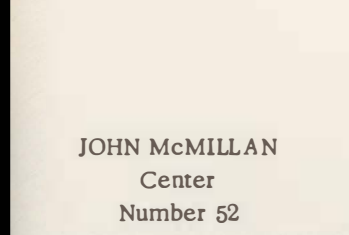

JOHN McMILLAN
Center
Number 52

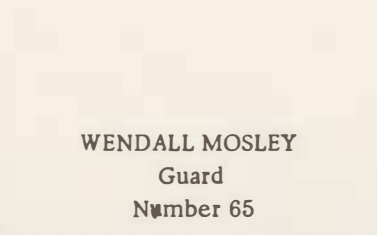

WENDALL MOSLEY
Guard
Number 65

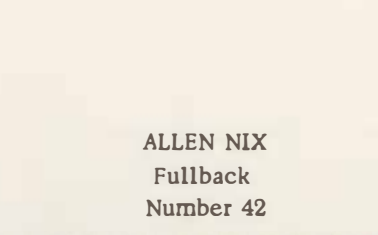

ALLEN NIX
Fullback
Number 42

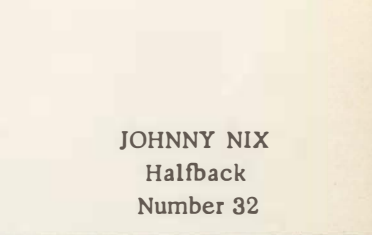

JOHNNY NIX
Halfback
Number 32

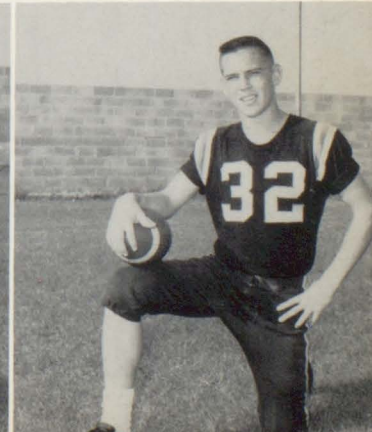
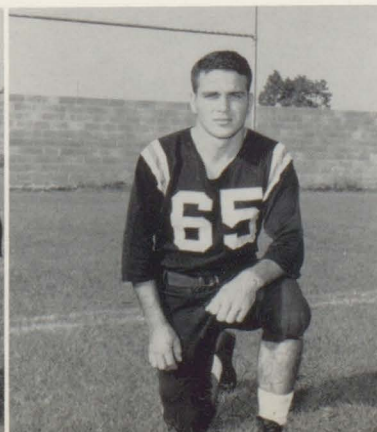
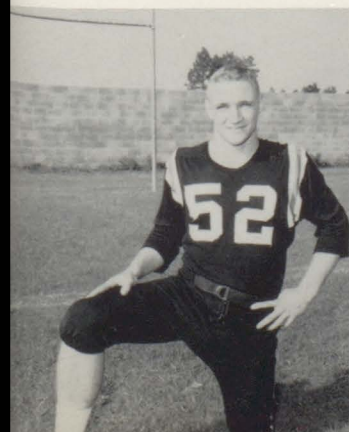



HAMILTON SCOGGINS
End
Number 84

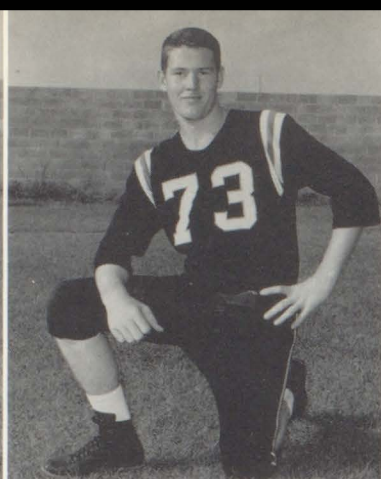

CLARENCE SMITH
Tackle
Number 73

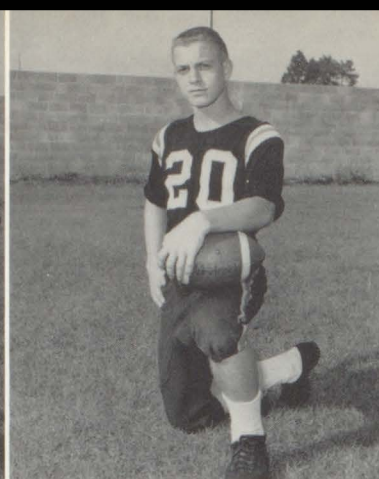

TOMMY STRICKLAND
Halfback
Number 20

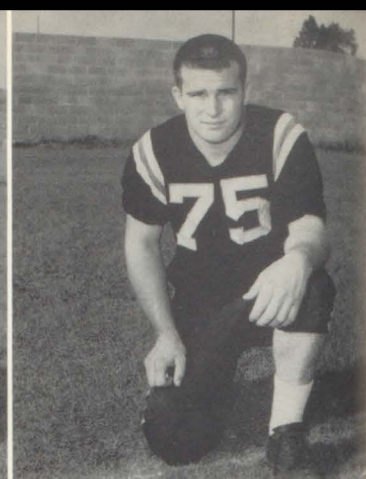

CHARLIE WILLIAMS
Tackle
Number 75

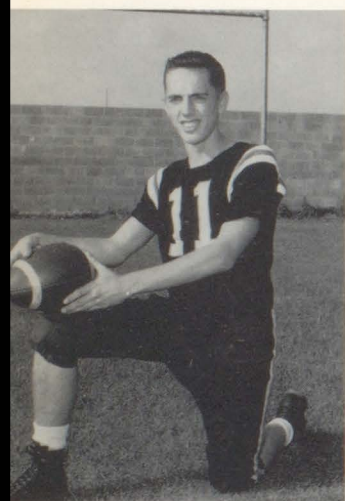

BUTCH BEASLEY
Quarterback
Number 11

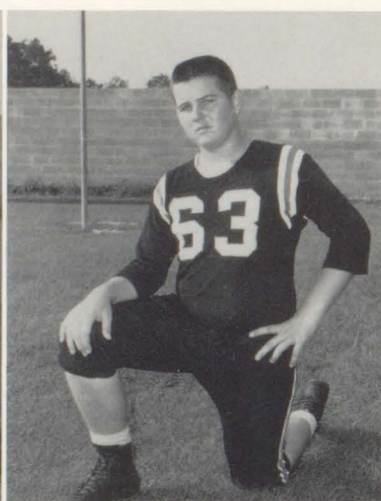

MAC CHESTANG
Guard
Number 63



ROGER CUNNINGHAM
End
Number 83

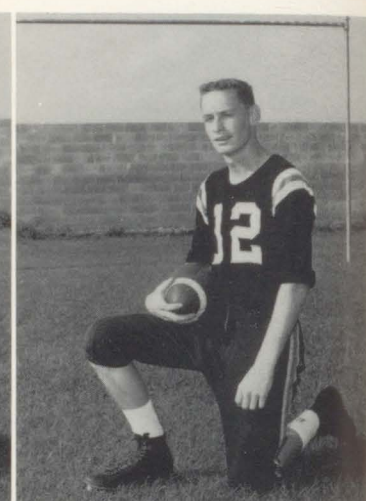

ROSS DAVIDSON
Halfback
Number 12

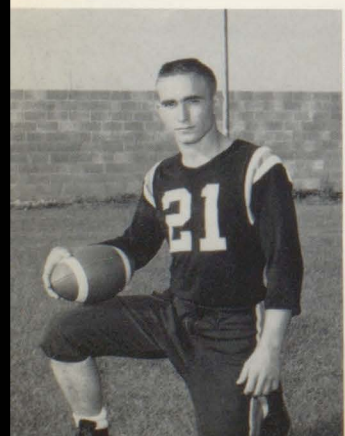

ROGER FOWLER
Halfback
Number 21

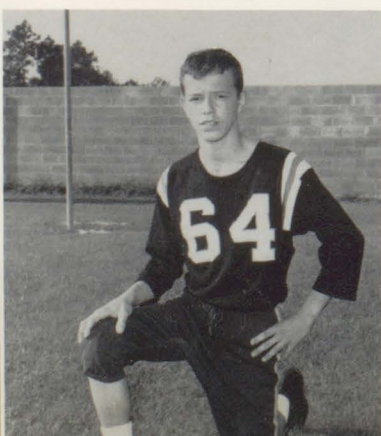

KENNETH HALL
Guard
Number 64

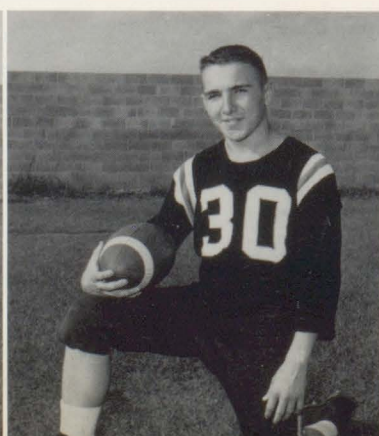

DON HOGAN
Halfback
Number 30

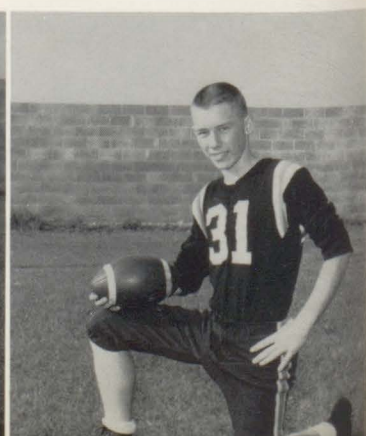

LEON TAYLOR
Halfback
Number 31



VIRGIL MOSLEY
End
Number 80

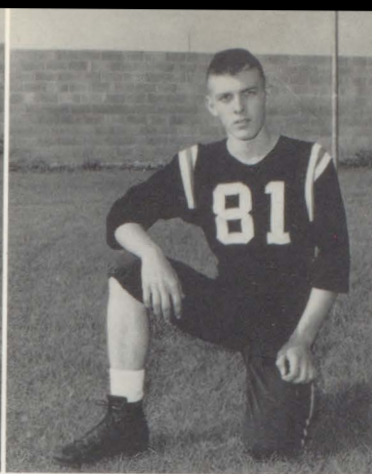

WAYNE PRESLEY
End
Number 81

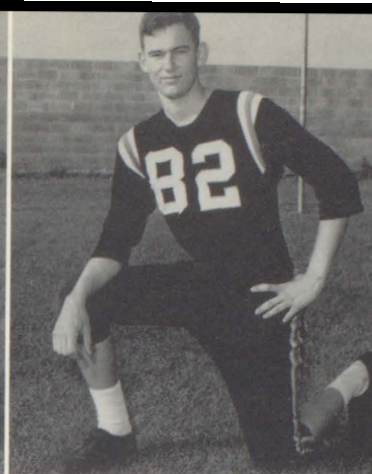

PHILLIP SKILES
End
Number 82

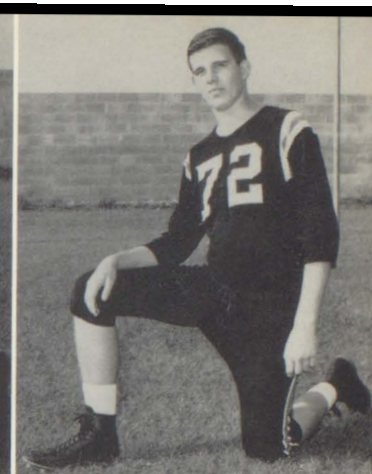

FRANK SMITH
Tackle
Number 72



JERRY SMITH
Fullback
Number 41

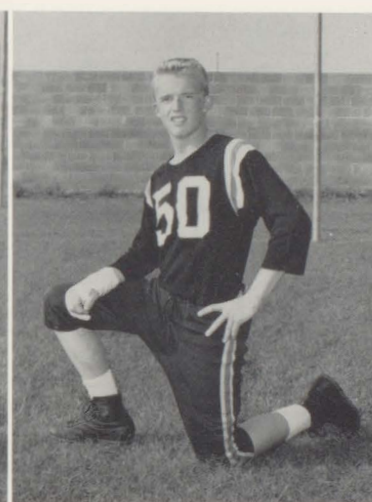

JOE STUCKEY
Center
Number 50

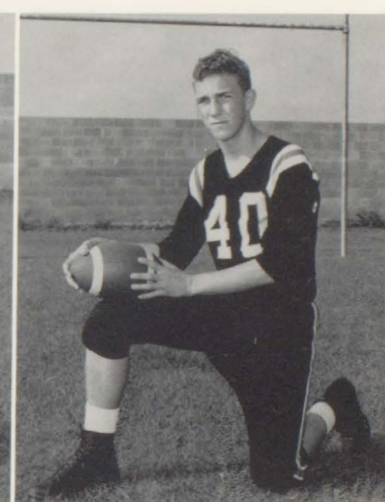

GLEN TRAWICK
Fullback
Number 40

COACHES

Joe Moore, John Jennings, Jerry Benson.

MANAGERS

Jimmy Caprara, Elbert Taylor, Lamar Stacey.



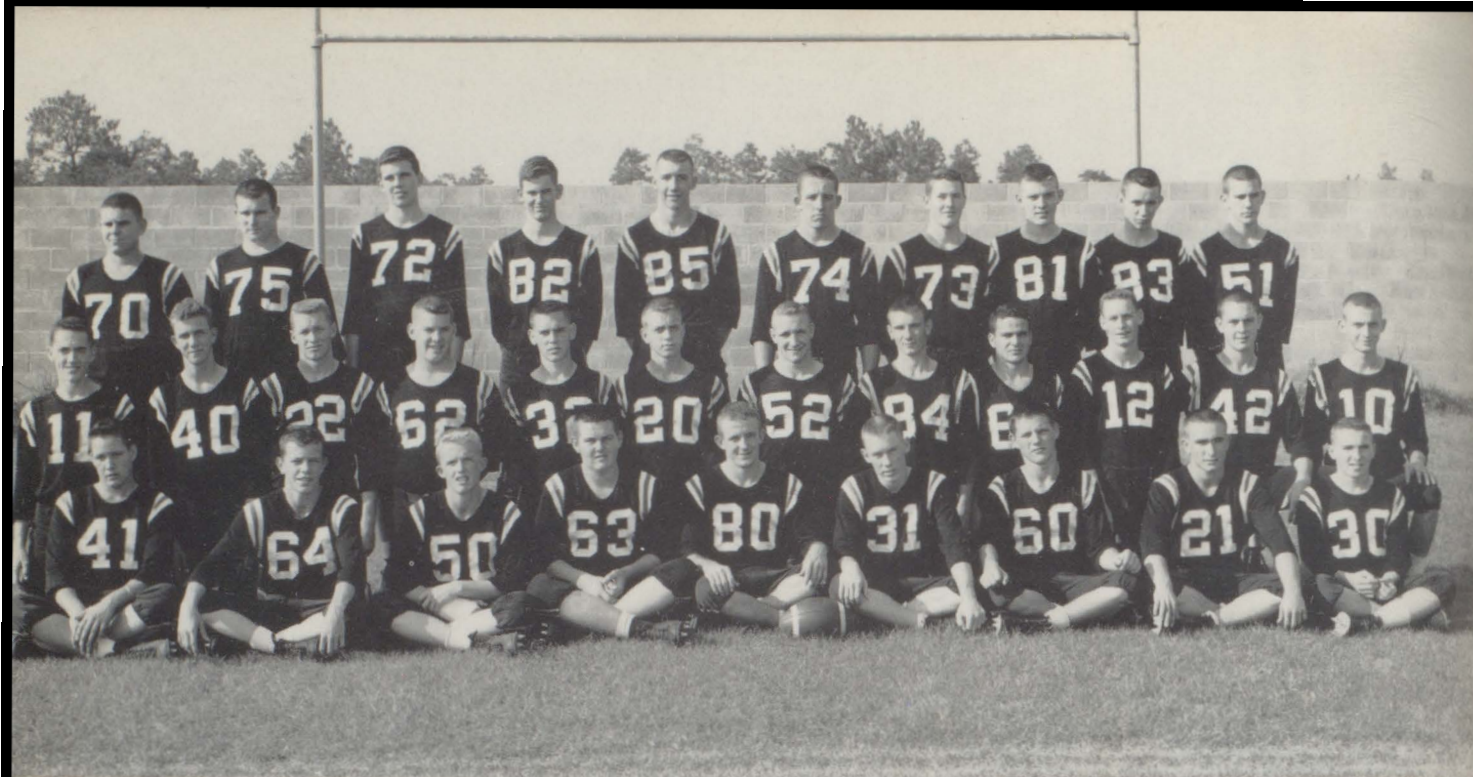

BALDWIN COUNTY HIGH SCHOOL TIGERS

STARTING LINEUP

Quarterback, Harry Caprara; Center, John McMillan; Halfbacks, Johnny Nix, Jerry Davidson; Fullback, Allen Nix; Guards, Danleigh Corbett, Wendall Mosley; Tackles, Buddy Clemmons, Charlie Williams; Ends, Hamilton Scoggins, Don Becker.





Break up the party, boys.



Boy! He's going to get plastered.



Move out of the road, Ref.

Where is the pigskin?

Too late for help now.





Go easy on him, Don!



Watch that shoulder.



Jerry can jitterbug, too.

Where are they?



Who has the ball, Ref?



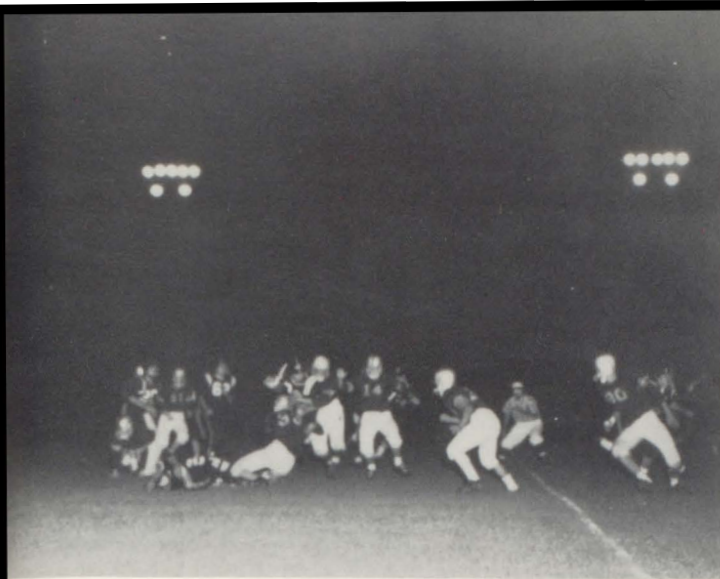

No fair tossing it around.



How about a waltz, boys?



We're coming. We're coming.

Stop him, Tigers.

Don't touch - It's hot.

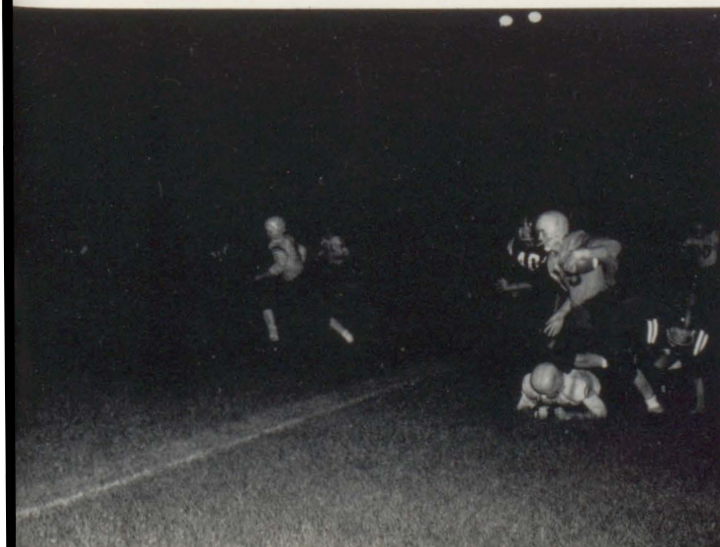



CHEERLEADERS





SHERON LANGHAM
Head Cheerleader



ANN BLACKBURN



JACKIE BRANNAN



BILL
JOHNSON



ALBERT
McMILLAN

DOLORES BRYARS



JANE TURNER



KATHERINE TURNER



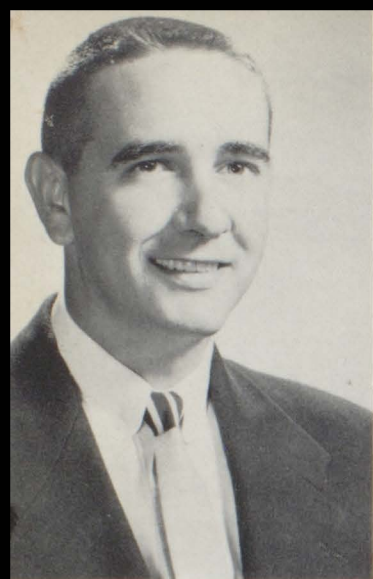

COACH
Joe Moore

BASKETBALL



A. McMillan, J. Davidson, A. Nix, W. Presley, J. McMillan, D. Becker, T. Strickland, D. Jaye, H. Duck, L. White.

GAMES

B.M.	32	Atmore	50
B.M.	36	Satsuma	45
B.M.	33	Foley	51
B.M.	38	Fairhope	28
B.M.	37	Miller	40
B.M.	48	Fairhope	46
B.M.	35	Robertsdale	52
B.M.	44	Miller	43
B.M.	42	Foley	51
B.M.	35	Robertsdale	44
B.M.	43	Atmore	50
B.M.	34	Satsuma	36
B.M.	34	Neal	66

INDIVIDUAL "A" TEAM SCORES

Larry White	72
Allen Nix	1
Jerry Davidson	77
Tommy Strickland	4
Don Becker	108
Wayne Presley	54
John McMillan	50
Albert McMillan	8
Donald Jaye	121

TIGERS IN ACTION

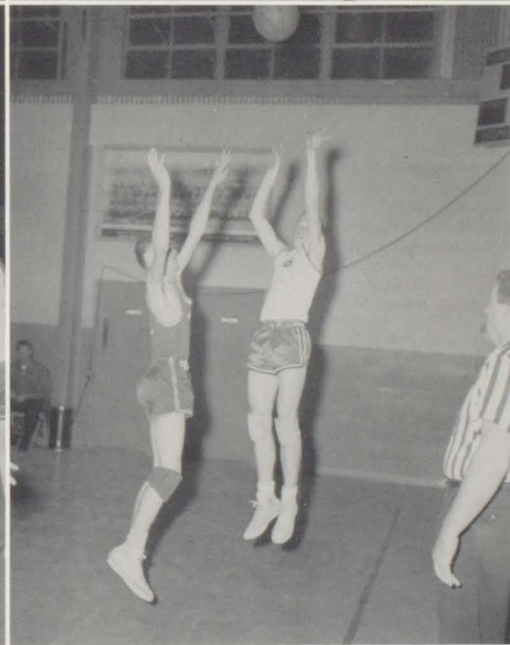

BASEBALL



LEFT TO RIGHT: Heaton, Duck, Hogan, Frost. SECOND ROW: Scoggin, Beasley, Taylor, Hartner, McGill, Davidson. THIRD ROW: Nix, Yarbrough, Johnson, Davidson, Jaye, Ballard.

B. M.	5	Foley	6
B. M.	3	Atmore	5
B. M.	0	Fairhope	2
B. M.	2	Robertsdale	3
B. M.	3	Robertsdale	0
B. M.	3	Fairhope	4
B. M.	0	Foley	3

WON - 1 LOST - 6

COACH
Jerry Benson





BUTCH BEASLEY
Shortstop

DONALD JAYE
Left Field

CHARLES FROST
Left Field

LYOYD HEATON
Catcher

AUBREY YARBROUGH
Catcher

JERRY DAVIDSON
First Base

ALLEN NIX
Third Base

STEVE MCGILL
Third Base

HANNIS DUCK
Third Base

JERRY TAYLOR
Right Field

ROSS DAVIDSON
Center Field

HAMILTON SCOGGIN
Second Base

DON HOGAN
Second Base

JERRY BALLARD
Pitcher

DOLAN JOHNSON
Pitcher

EDDIE HARTNER
Shortstop





ADVERTISEMENTS



Compliments of

WILSON-HOGAN FURNITURE

CO.

"First in Fine Furniture"

Courthouse Square

Bay Minette

MALONE PONTIAC MOTORS

Friendly, Courteous

Sales and Service

GMC - PONTIAC

Phone 6461

VAUXHALL



THOSS SPORTING GOODS

Mobile's Oldest Sporting Goods
Store

Over 72 Years in Business

Spot Built Shoes

MacGregor and Rawlings
Athletic Equipment

76 Dauphin St.

HE 2-5624

MITCHELL & NALL, INC.

T. W. MITCHELL

J. C. NALL

GENERAL CONTRACTORS

P. O. Box 344

Phone 4224

Bay Minette

HADLEY MOTOR CO.

Whatever Your Needs - Automobile Wise

Depend on Hadley's

Sales - Service

Dodge - Plymouth - Chrysler

Dodge "Job-Rated" Trucks

Compliments of

JOHN CHASON

and

NORBONE C. STONE

Compliments of

MRS. ALICE J. DUCK

BRYAR'S DRY CLEANERS

Your "Sta-Nu" Dealer

Pick Up and Delivery Service

Phone 7361

Compliments of

HARDY'S RESTAURANT

Fine Foods for the Family

Bay Minette

Compliments of

McCARTHA'S
DEPARTMENT STORE

Bay Minette

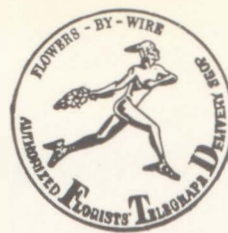

BAY MINETTE
FLOWER SHOP

"Flowers for All Occasions"

BRADLEY'S HARDWARE

Hardware - Building Supplies - Paints

Guns and Fishing Tackle

Bay Minette

Phone 7180

**THE
SMART
SHOP**
VISIT

Home of Ladies' and
Children's Nationally
Advertised Clothes

Bay Minette's Most
Fashionable Store

Compliments of

W. C. BEEBE
and
F. G. SWEARINGEN

THE SPORTSMAN'S STORE

Hunting - Fishing - Athletic Equip.
Motors - Boats - Hobbycraft - Guns
Mercury Motors

Famous for Fine Foods the World Over

CONSTANTINE'S

Mobile's Finest Restaurant

9-11 N. Royal St.

Mobile

Compliments of

GAYFER'S

Mobile and Pensacola

COX AND McGOWAN

SHOE STORE

Footwear Headquarters

Star Brand - Rand

Bay Minette

Bay Minette's Finest Market

Shop at

BEASLEY'S

Our 23rd Year in a Progressive
City

Bay Minette

**BUILDERS
HARDWARE AND SUPPLY COMPANY**

Everything for Farm and Home

Bay Minette

LAMBERT'S DRUG STORE

"Your Dependable
Druggist"

Bay Minette

Phone 3841

Compliments
of

J. B. BLACKBURN

Compliments
of

**NOONAN'S
GULF SERVICE**

GEORGE "BOOTSIE" NOONAN

Phone 7261

Compliments of

JONE'S FEED STORE

Feeds - Seeds - Fertilizers

Phone 7103

Visit Us at Our
Beautiful New Store

GIRHARDT'S LUGGAGE CO.

Nationally Known Gifts

109 Dauphin Street

Mobile

CHEVROLET
America's First Choice

WILSON CHEVROLET, INC.

Courthouse Square

Bay Minette

Dial 2611

BARRON DRUG STORE

Your Walgreen Agency

"We Are Careful Druggists"

Phone 2821

H. B. CORBETT'S STORE

Free Delivery

Phone 5831

STANDARD FURNITURE MANUFACTURING COMPANY

Bay Minette

Compliments
of

TELFAR MASHBURN

**STILL
MOTOR COMPANY, INC.**

See Your Friendly Ford Dealer
First

Go Finer - Go Ford

Bay Minette, Alabama

BAY MINETTE AUTO PARTS

NAPA
100 E. First Street
Phone 7324

Night Phones 7050, 7692

Compliments of

THE CREAM TREAT

Juicy Hamburgers

Cold Drinks

Compliments of

**FIRST NATIONAL BANK
OF BAY MINETTE**

"Complete Banking Service"

Member of F. D. I. C.

Member of Federal Reserve System

Best Wishes From

WBCA RADIO

1150 KC.

1000 Watts

Serving
Wonderful Baldwin County
Alabama

Compliments of

**ANN'S
BEAUTY SALON**

**BALDWIN
FURNITURE CO.**

Complete Home

Furnishings

Frigidaire Appliances

Lane Chests

RCA TV

Maytag

FIRST FAMILY OF DAIRIES

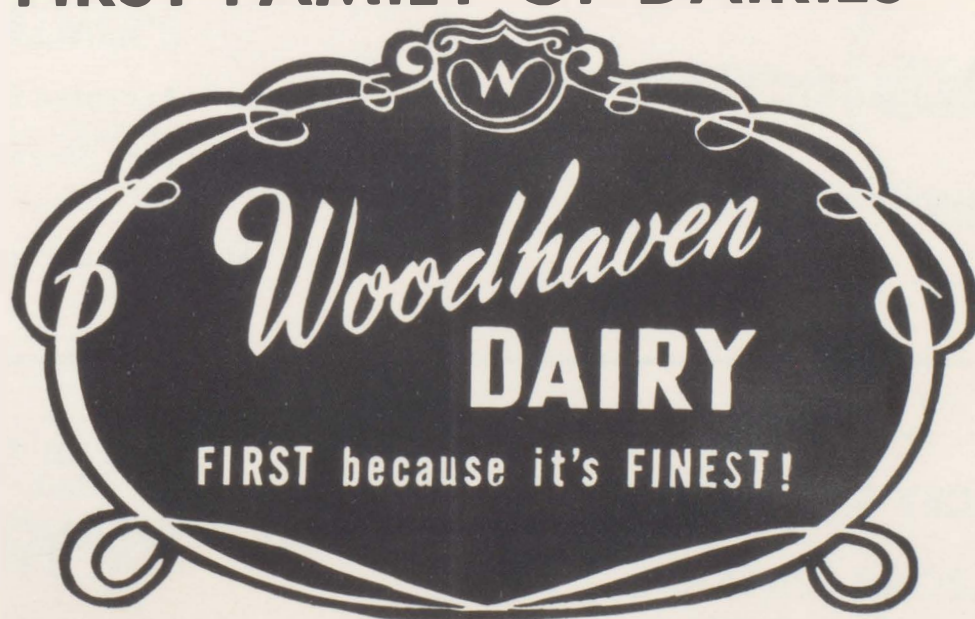

Country Charm Milk - Fresh Cream - Ice Cream

Coffee Cream - Whipping Cream - Half and Half

Chocolate Milk - Orangeade - Vacuum Process Buttermilk

Compliments of

ED TUNSTALL

Compliments of

W. R. STUART

PROBATE JUDGE

Compliments of

TAYLOR WILKINS

Compliments of

MERLE NORMAN

COSMETIC STUDIO AND
BEAUTY SHOP

Compliments of

THE FABRIC MART

Mobile and Prichard

METZGER'S

Mobile's Accepted Style Center
for Men Since 1919

Mobile and Prichard

STACEY'S DRUG STORE

"Where the Crowd Meets"

Bay Minette

THE

BELL INSURANCE AGENCY

209 E. First Street

Phone 7236

BARTON JEWELRY

COMPANY

Diamonds - China - Crystal

Bay Minette

Compliments of

ENGLISH FASHION TAILORS

E. D. FERNIANY, Owner

"Let Us Make You a Tailor Made
Suit"

255 Dauphin St.

Mobile

DAMRICH SHOE COMPANY

205 Dauphin St.

Mobile

The Most Walked About

Shoes in Town

TURNER SUPPLY CO.

250 N. Royal St.

Mobile

Steel Products

Machinery

Contractors' Equipment

"For the Best Seafood Anywhere"

PALMER'S

On the Causeway

Box 8

Daphne

Phone HE 8-9952

Compliments of

J. L. MOTHERSHEAD



Gulf Oil Corporation Products

Anytime

Anywhere

Call

BEN'S TAXI

Dependable Service

Reasonable Rates

Phone: 9102, 5432

Compliments of

CABANISS BROS.

SERVICE STATION

Standard Oil Products

Phone 9115

**RAY E. LOPER
LUMBER COMPANY**

YELLOW PINE LUMBER
AND POLES CO.

Bay Minette, Alabama

LANGHAM'S
CLOVER FARM GROCERY

Phone 7866

Bay Minette

Compliments of

J. A. ERTZINGER
AND SON

Visit

THOMPSON'S
STORE FOR MEN
AND WOMEN

Nardis

Mar-Tee

Catalina

Hope Reed

Arrow

Levi's

Botany

MacGregor

Compliments of

PEOPLES MARKET

T. J. DAVIDSON, Prop.

Groceries - Best Quality Meat

Phone 7165

Compliments of

THE

WESTERN AUTO
ASSOCIATE STORE

Bay Minette



Mobile, Alabama

Western Dr. at Creighton

Dial HEmlock 3-7465

Compliments of

THE SEA RANCH

Mobile Causeway

Compliments of

HASTIE'S STORE

Stockton, Alabama

PEOPLE
LIKE TO BANK
at

BALDWIN COUNTY BANK



Bay Minette

New - Used Cars
Complete Radiator Service

CLYDE LITTLE MOTORS

Phone 7612
Pure Oil Products

Compliments of

GREEN'S DRUG STORE

Phone 4881

Compliments of

BALDWIN TIRE STORES

Goodyear - General Electric

Bay Minette

Foley

"Bread With a Bonus"

SMITH'S BAKERY

Quality and Purity for
Over 50 Years

C. C. BRANTLEY

GENERAL CONTRACTING

Sand
Top Soil

Gravel
Field Dirt

Phone 7634

Bay Minette, Alabama

Visit

COUNTRYMAN'S

SERVICE STATION

CAFÉ

Fried Chicken

Sandwiches

Compliments

of

LINE OAK LODGE

Compliments

of

BACON McMILLAN

veneer manufacturing co.

Stockton, Alabama

Compliments of

**J. M. McMILLAN SAWMILL
COMPANY**

Stockton, Alabama

Compliments of

MALBIS BAKERY

If It's Baked by Malbis

You Know It's Good

CONGRATULATIONS

CLASS OF 1959, BCHS

COMPLIMENTS

OF

LEE'S SERVICE STATION

Groceries - Meats - Gas - Oil

Telephone 7328

Stockton, Alabama

Refreshing remembrance

AUTOGRAPHS



S. KAHALLEY'S

Quality, Service, and
Courtesy

Phone 4982

Compliments
of

**STOCKTON STORE
COMPANY**

Compliments
of

GEORGE FULLER

ABB'S MOVING SERVICE

Moving, Storing, Packing,
Crating

50 N. Water St.

HE 3-1655

Mobile

AZALEA

"Best in the Land"

Ice Cream, Grade "A" Pasteurized and
Homogenized Milk

Delivered to Your Favorite Grocer

FAIRHOPE ICE & CREAMERY COMPANY

Fairhope, Alabama

Serving the Public Since 1908

BEST MILK IN THE LAND!



Yours for POUR-fection!

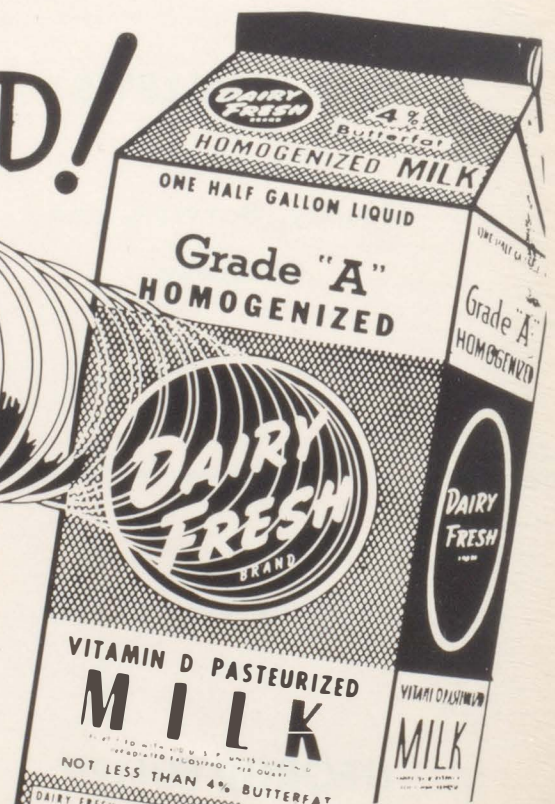

Ice Cream
Mobile, Alabama

COMPLIMENTS

OF

RALPH'S SHOE STORE

Mobile and Prichard

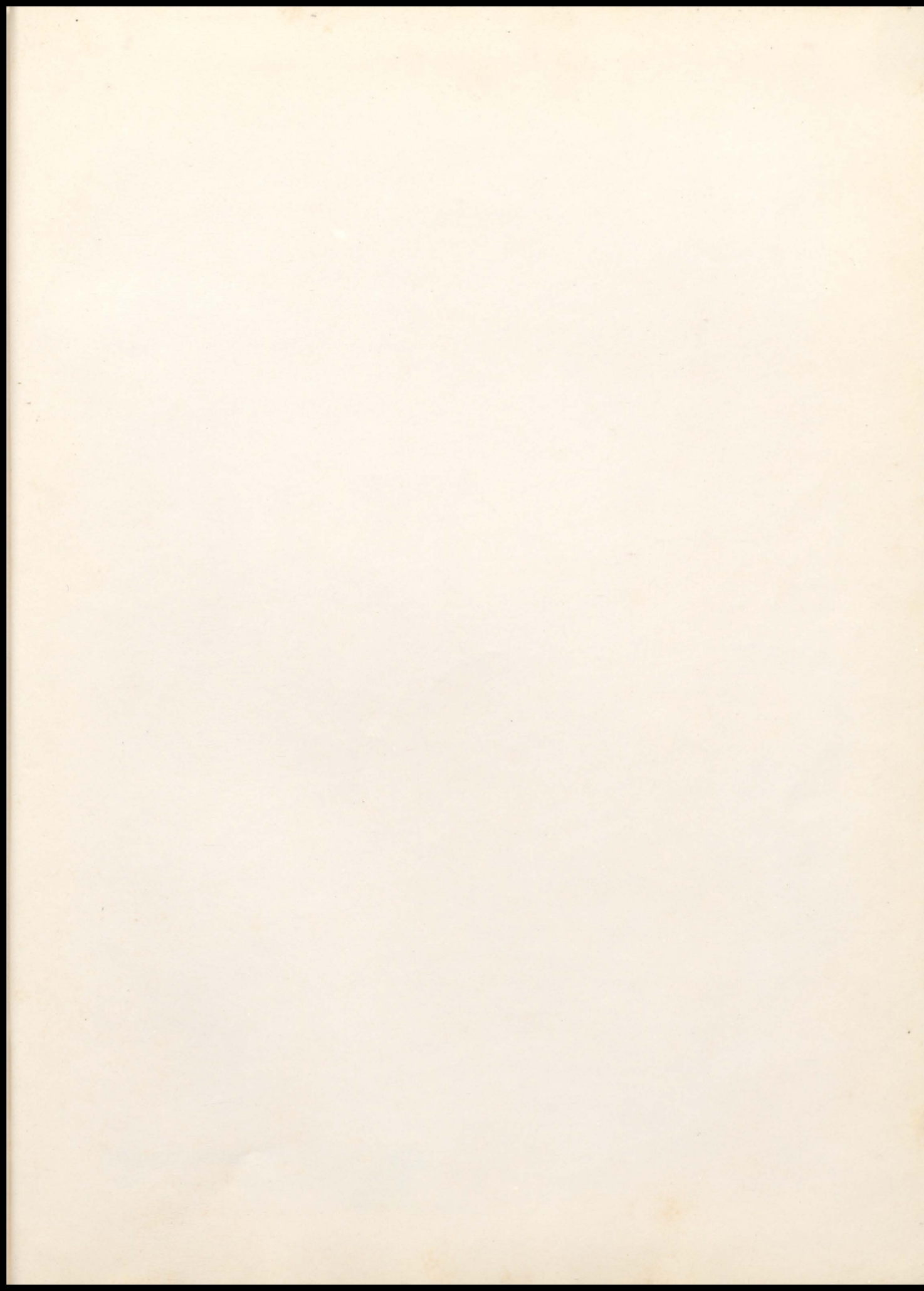



TAYLOR PUBLISHING COMPANY

"The World's Best Yearbooks Are Taylor-made"

YEARBOOKS

NOTE: THE FOLLOWING

IS A SUMMARY OF THE

RESULTS OF THE

ANALYSIS OF THE
SPECIMEN
SUBMITTED FOR
ANALYSIS
ON 10/10/1912
BY THE
LABORATORY
OF THE
BUREAU OF
MINES
AT
WASHINGTON, D. C.

NOTE: THE FOLLOWING

IS A SUMMARY OF THE

RESULTS OF THE

ANALYSIS OF THE

SAMPLES OF THE

SUBSTANCE

AND

THE

RESULTS

OF THE

ANALYSIS

OF THE

SAMPLES

OF THE

SUBSTANCE

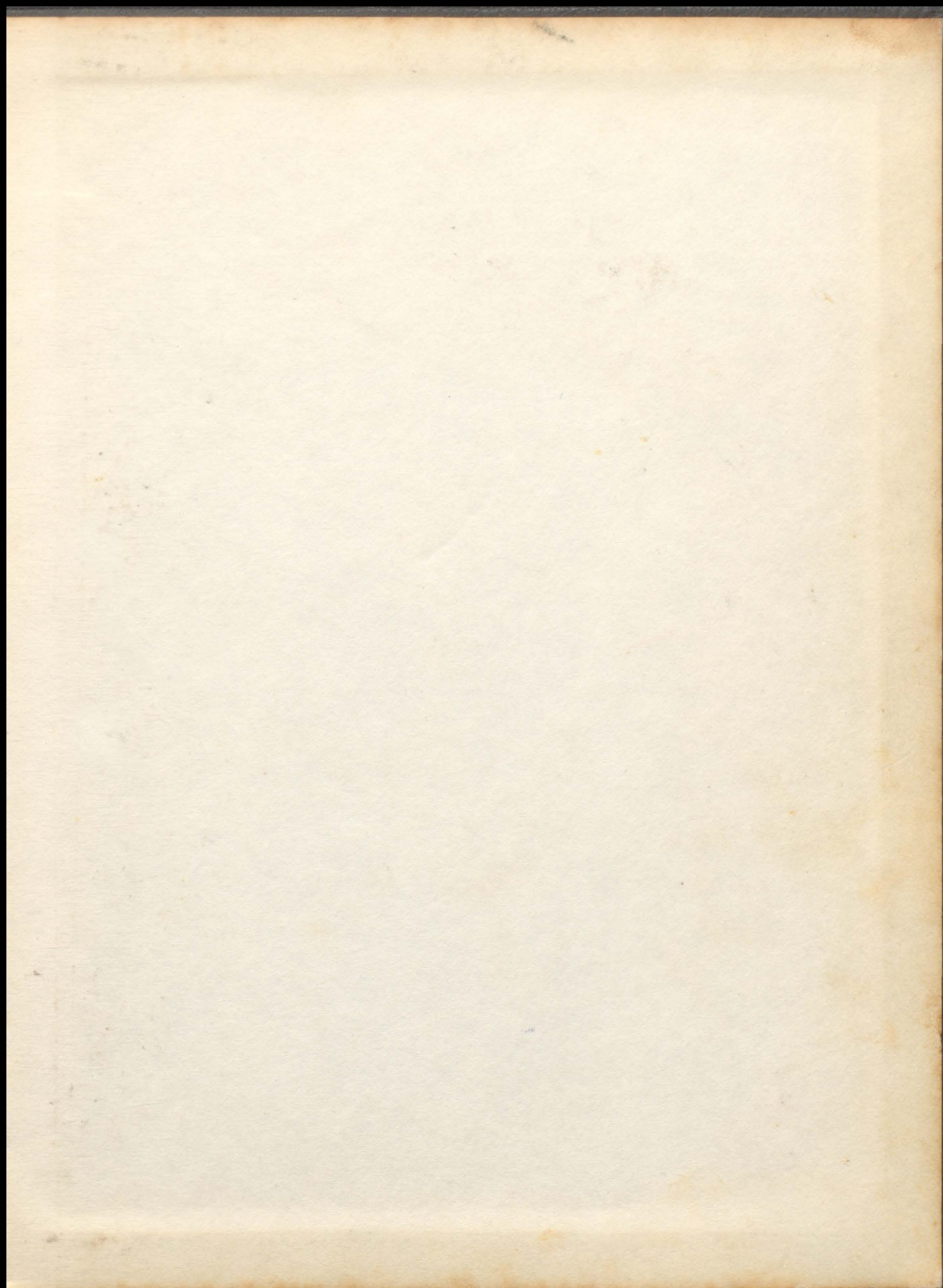

Author's name
YEAR BOOKS
DATE