



1946

BALCOALA



Ch. H. E. G. M. J.

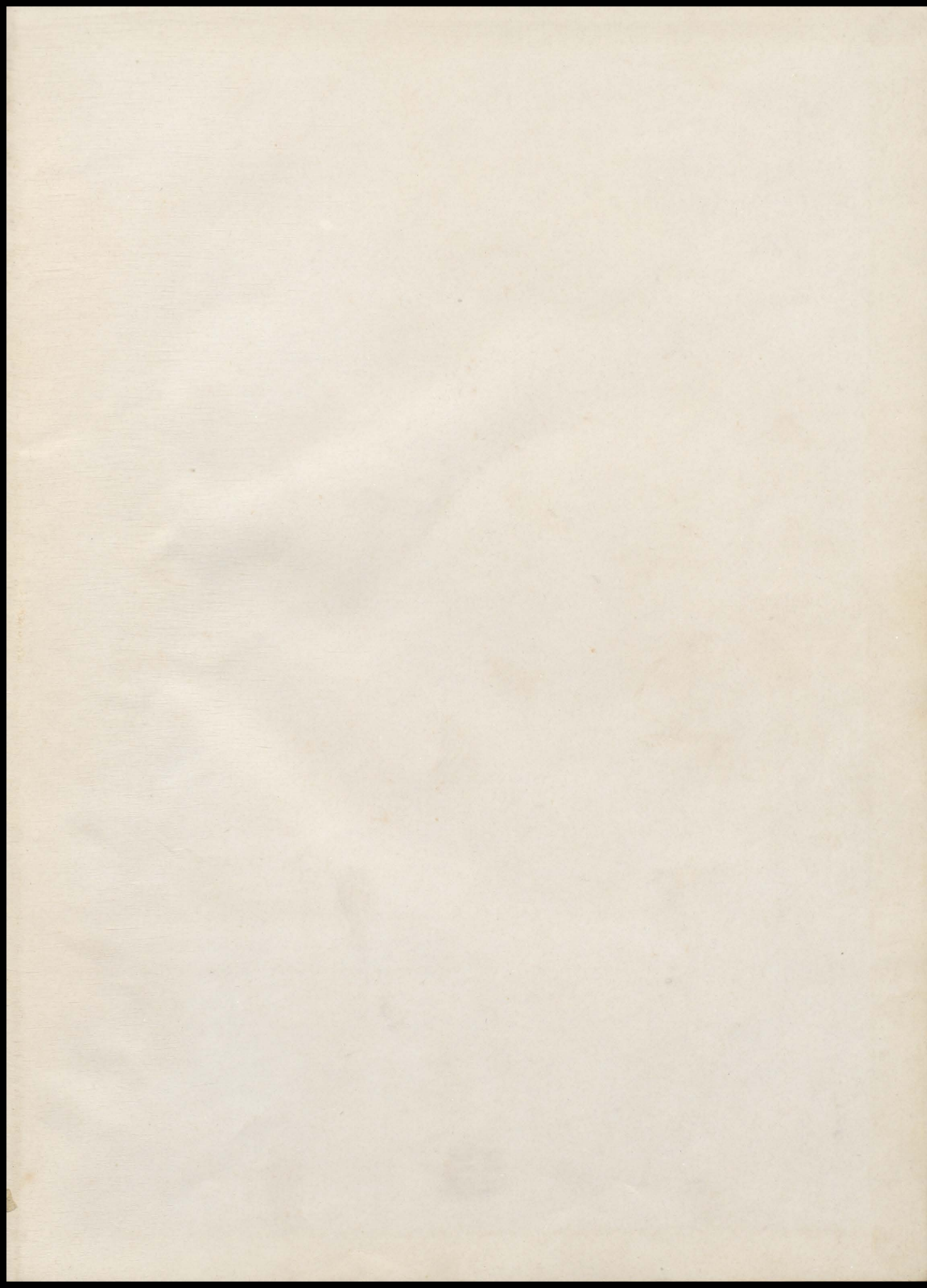

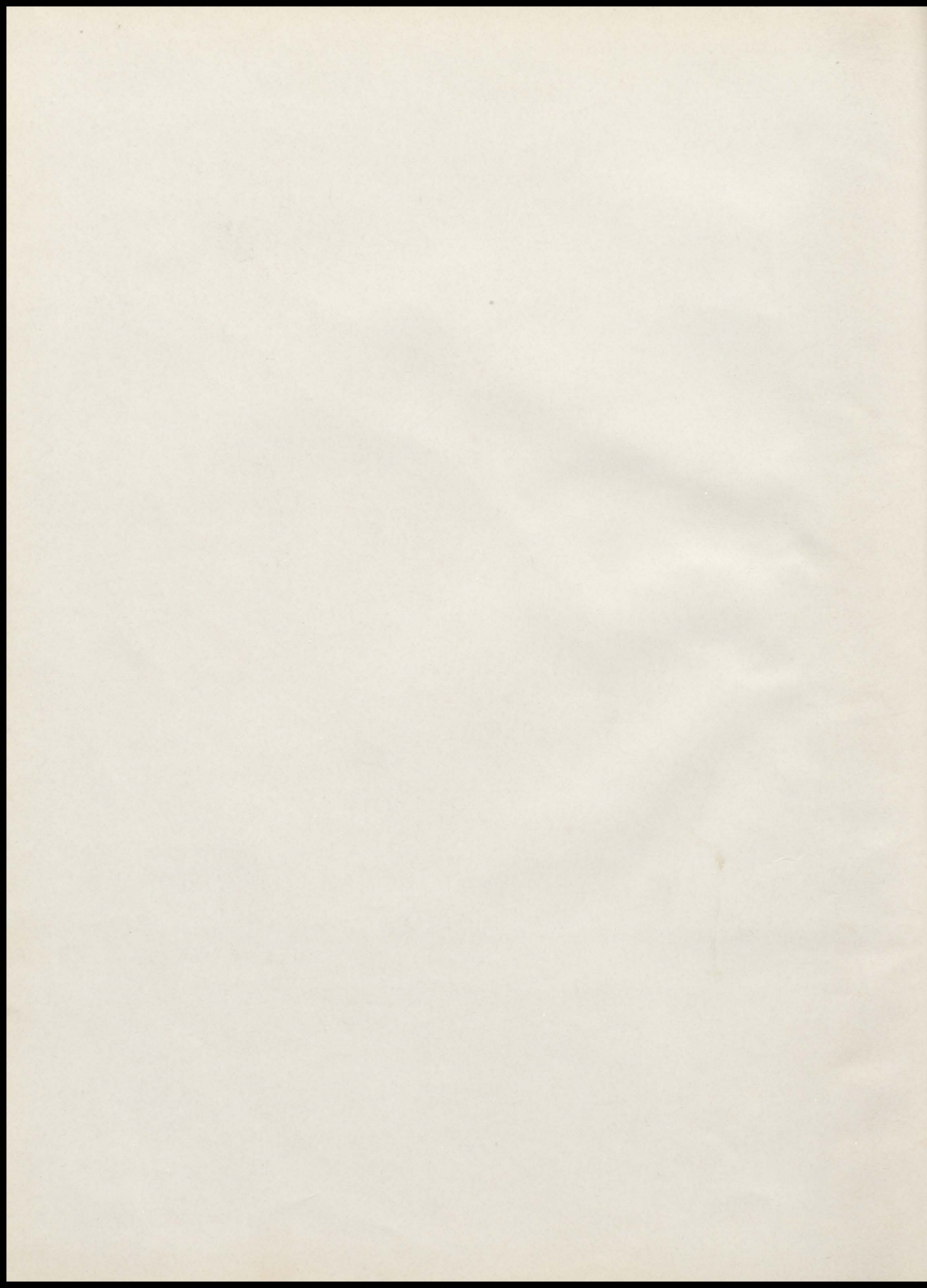





*Ex  
Libris*



# BALC



*The Beta Club of  
Baldwin County High School*

*presents*

*the*

*1946*

**OALA**

# *Dedicated*

## *Dedication*

To friends whose enthusiastic interest in the students of Baldwin County High School has developed a new phase of student life. No organization has ever worked more unselfishly and the fruits of their labors are to be found in an aroused and active group of parents, faculty and students. In recognition of their services to our Alma Mater this, the 1946 Bal-coala is gratefully dedicated, and the Bay Minette Chamber of Commerce is herewith respectfully accorded the dedication of this volume.



*For Faithful Service To Our Alma Mater*

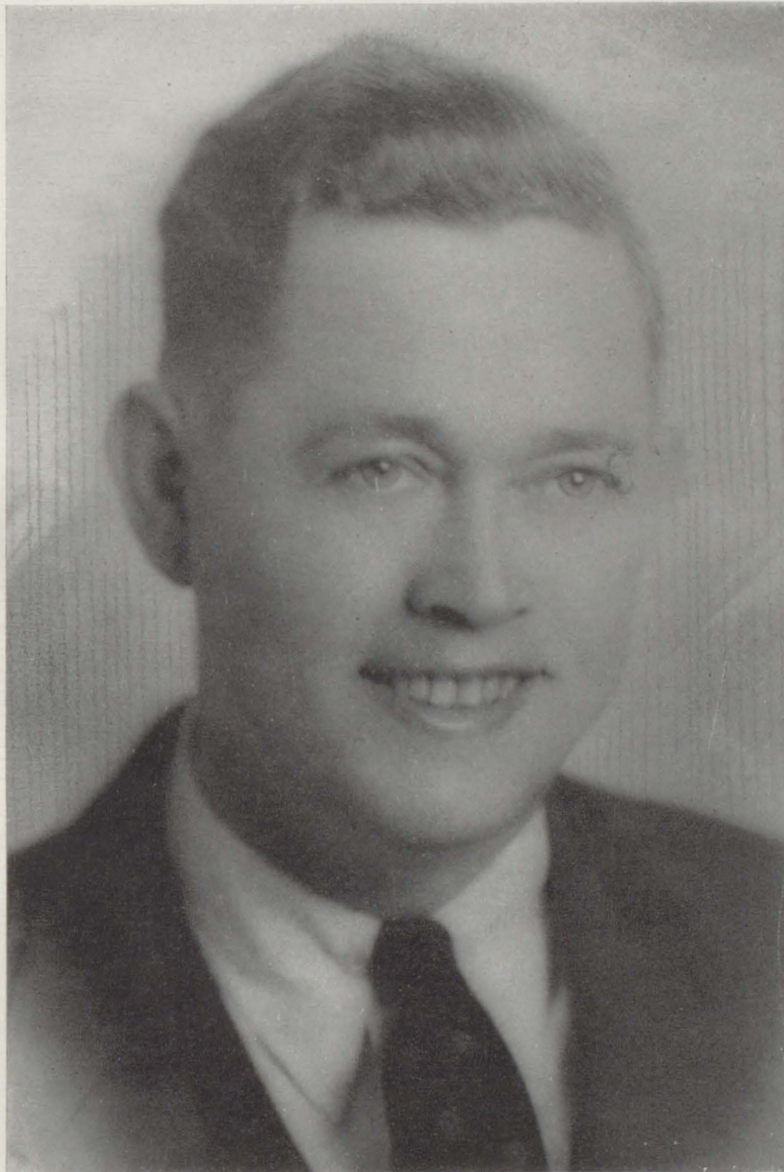

*Emanuel Davidson, President of Bay Minette  
Chamber of Commerce*

*to C. of C.*



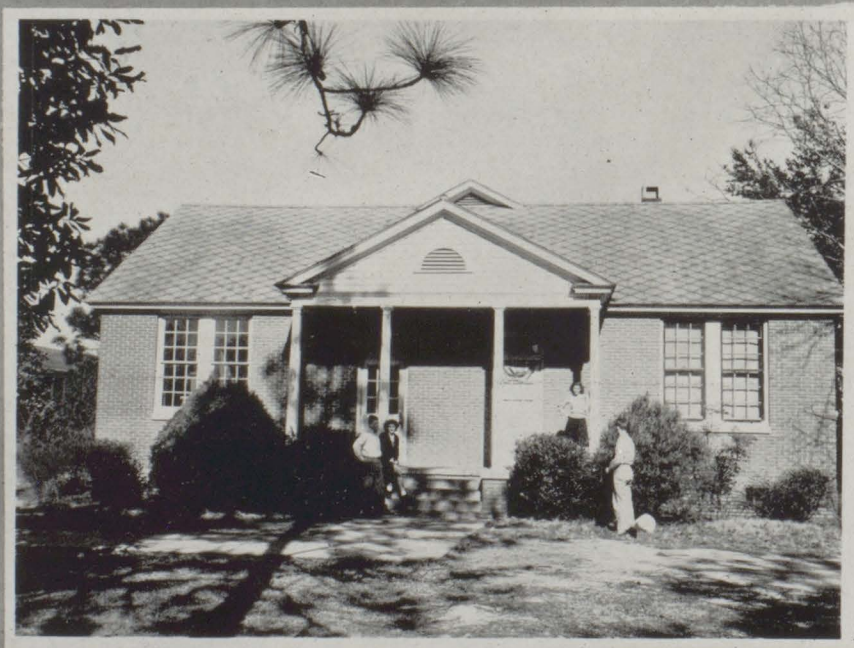

*Views of the High School and Vocational Building*



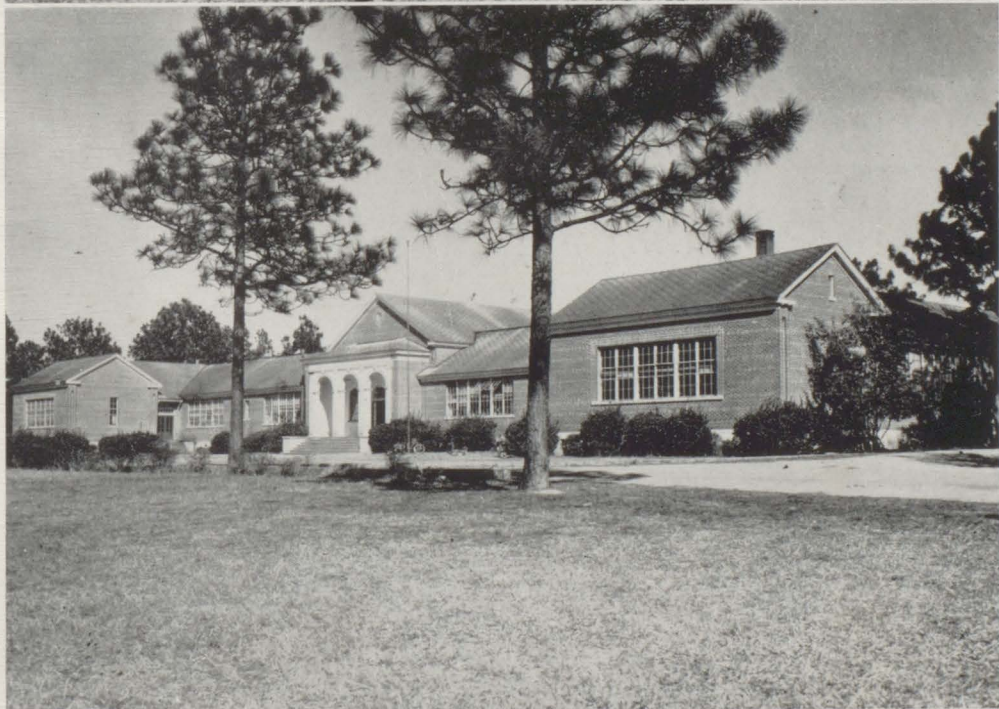

*Where the Little Kids go to School*

# *Lest We Forget*

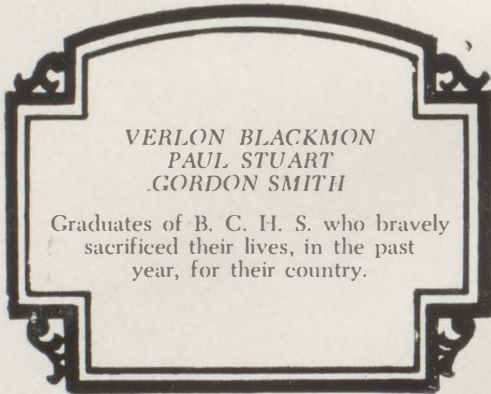

VERLON BLACKMON  
PAUL STUART  
GORDON SMITH

Graduates of B. C. H. S. who bravely  
sacrificed their lives, in the past  
year, for their country.



# *Administration*



*"BIG BOSS"*

*C. V. Daniels, Principal*

*ELOISE HOWELL*

*Secretary*

*"The Girl Who Knows All the  
Answers"*





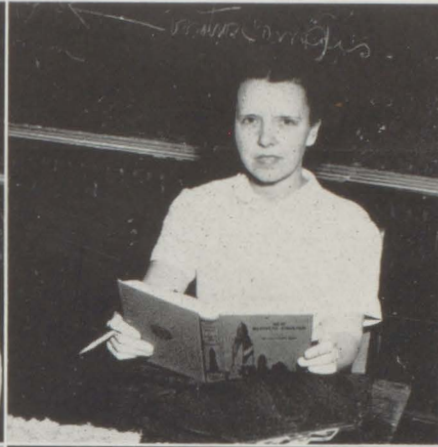

First row: West, Smith, Hinton. Second row: Northcutt, James, Gates. Third row: Leonard, Pugh, Kern. Fourth row: Walters, Jordan, Busbee.





*First Row: Talley, Chunn, Matthews. Second Row: West, Davis, Terrell, Milan*



*As it Was in the Beginning*





# *Organizations*

# Beta



*President, Norvelle Weekley*

*Sponsor, Miss Davis*

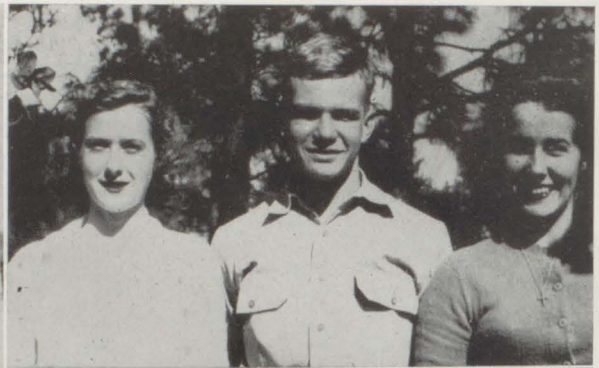

*Officers*

*President, Norvelle Weekley*

*Vice President, Bobbie White*

*Secretary-Treasurer, Kathryn Boone*

## ACTIVITIES

*Publishes the Balcoala, had a picnic at Gulf State Park, Initiated thirteen new members, Sponsored a beauty contest, Attended State Beta Club Convention in Birmingham (a few), Sponsored the May Day Election.*



# Club

## BETA CLUB MEMBERS

- |                      |                      |
|----------------------|----------------------|
| 1. Bobbie White      | 21. Althea King      |
| 2. George Humphries  | 22. La Merle Wood    |
| 3. Norvelle Weekley  | 23. Jocelyn Tunstall |
| 4. Kathryn Boone     | 24. Bill Fail        |
| 5. Jolene Jones      | 25. Cecil McMillan   |
| 6. Edith Catrett     | 26. Mona Murphy      |
| 7. Mary Hall         | 27. Carolyn Taylor   |
| 8. Evie Thomley      | 28. Sandy McGill     |
| 9. Marjorie Taylor   | 29. Grace Pipkin     |
| 10. Bettye Fagan     | 30. Julia Jordan     |
| 11. Beatrice Hadley  | 31. Whit Stuckey     |
| 12. Cornelia Bryne   | 32. Jackie Boone     |
| 13. Carrie J. Bryars | 33. Glenn Hooper     |
| 14. Tom Hooper       | 34. George Stuart    |
| 15. Ward Oliver      | 35. Francis Manci    |
| 16. Elmer Peterson   | 36. Carolyn McMillan |
| 17. Janette Steedley | 37. Ann Teter        |
| 18. Ann Steedley     | 38. Glenys Thomley   |
| 19. Opal Johnson     | 39. Mary Alice White |
| 20. Marion Buxton    | 40. Minnie Lou Rotch |



*How Did So Many Make It!*

# *Balcoala*



BOBBIE WHITE

Editor

*Not Working—Just Posing*

Staff members: Edith Catrett, Senior Class Editor; Marjorie Taylor, Features Editor; George Humphries, Business Manager; Frances Manci, Advertising Manager; Bobbie White, Editor in Chief; Kathryn Boone, Finance Chairman; Bettye Dee Fagan, Organizations Editor; Whit Stuckey, Underclassmen Editor.



# Staff



Working ? ? ?

GEORGE HUMPHRIES  
Business Manager



"Big Shot Moose"

# *Tiger*



*"Bright Eyes"*

WHIT STUCKEY  
*Editor*

The Junior Class started the "Tiger Rag" this year for the first time since 1940. The first copy was issued in December, 1945. A copy has been put out every month since.

The Staff was selected from the Junior Class, who is sponsoring the paper.



# Rag!



*They Can Write, But You Can't Read It*

## STAFF

Whit Stuckey, Editor in chief; Carolyn Mc-Millan, Alumni Editor; Jackie Jean Boone, Receiving Editor; Jack Tucker, Class Editor; Carol Bushnell, Club Reporter; Jocelyn Tunstall, Social Editor; Mack Dickman, Jokes; Roy Weaver, Advertising Manager; Gerry Alexander, Business Manager; Pat Page, Sports Editor.

**GERRY ALEXANDER**  
*Business Manager*



*Deep—Not Mentally*



# "B" Club



*Why So Sour, George?*

*Super Men and Wonder Women!  
Adviser, of What?*

The "B" Club, under sponsorship of Coach "Curly" Pugh, enjoyed a trip to the Blue-Gray Game during Xmas holidays. One activity was the sponsorship of a dance with which colorful football jackets and letters were bought with the proceeds.

George Humphries, President  
Hiriam Cabiness, Vice-President  
Robert Wilson, Secretary-Treasurer  
Pat Page  
Tommy Page  
Joe Hack  
Herbert Waters  
Tom Kelly  
Fulton Duck  
Norvelle Weekly  
Ernest Price  
Clyde Johnson  
Mack Dickman

Billy Mooror  
George Stuart  
Williard Cabiness  
Elmer Peterson  
Gary Roberts  
J. D. Chestang  
Jack Davidson  
Marvin Robertson

## *Cheer Leaders*

Jerry Alexander	Mary Alice White
Bettye Fagan	Billie White
Babs Bodden	Roy Weaver



# G. A. A.



*According to Evie, They Never Listen*

## OFFICERS

President, Evie Thomley  
 Secretary, Alice Gilbert  
 Treasurer, Marjorie Taylor

Sr III Ann Hale  
 Sr II Phyllis Flemming  
 Sr I Ann Steedly  
 Jr III Joline Jones  
 Jr II Sue Harris  
 Jr I Anna Lyle West



*We Really Dcn't Like to—Miss Davis Made Us*

## ACTIVITIES

Sponsored a Halloween Carnival; published Armistice Day Football programs; sponsored girl's intramural volley ball tournament, a girl break "Sweater Swing," and a magician show; publicity Chairman for Jr. Sr. Play.



# Glee Club



## READY?

Norvelle Weekley  
Leverta White  
Billie White  
Bobbie White  
Mary Alice White  
Wanda White  
Ann Willis  
Kathleen Willis  
Carol Forte  
Ann Hale  
Franklin McGill  
Sabra Stough  
David Carter  
Lucile Tuck

Evie Mae Crabtree  
Eloise Andrews  
Bobbie Lee Bush  
Jean Burnette  
Carol Bushnell  
Babs Bodden  
Jackie Boone  
Kathryn Boone  
Janice Bryars  
Marjorie Bohannon  
Cornelia Byrne  
Bonnie Catrett  
Betty Coghlan  
Helen Chandler

Erwin Davidson  
Betty Jean Duck  
Tommy Duck  
Phyllis Fleming  
Thelma Emmons  
Bettye Fagan  
Bobbie Flemming  
Sara Jo Fagan  
Jacqueline Gilbert  
Frankie Gilbert  
Nita Ann Hall  
Ann Humphries  
Cynthia Hansen  
Mary Hall

## Ah-h-h-h-h

Louise Huggins  
Kathleen Jones  
Marilyn Jones  
Edith Jones  
Althea King  
Alice Little  
Frances Franklin  
Alene Long  
Gay Nell McElhaney  
Frances Manci  
Nell Middleton  
Mirrian Murphy  
Jo Ann McKenzie  
Betty Joyce Newton

Eunice Peacock  
Grace Pipkin  
Elizabeth Quinley  
Gary Roberts  
Betty Reid  
Edith Smith  
Billy Spencer  
Lamar Trawick  
Marjorie Taylor  
Agnew Thompson  
Jocelyn Tunstall  
Charlotte Van Dyke  
Virginia Weaver  
Helen Weekley



# Camera Club



## OFFICERS

President ..... George Humphries  
 Vice President ..... Whit Stuckey  
 Secretary ..... Carrie Jean Bryars  
 Sponsor ..... Miss Leonard

## MEMBERS

Carrie Jean Bryars  
 Gary Cane  
 Bill Fail  
 Mary Hall  
 Glenn Hooper  
 Tom Hooper  
 George Humphries  
 Helen Johnson

Tom Kelly  
 Frances Manci  
 Bobby Owen  
 George Stuart  
 Whit Stuckey  
 Norvelle Weekley  
 Bobbie White  
 Robert Wilson

# F. H. A.



President ..... Marion Henderson  
 Vice President ..... Janie Horne  
 Secretary-Treasurer ..... Margie Stanton  
 Sponsor ..... Miss Walters

## F. H. A. MEMBERS

Babs Bodden  
 Alene Long  
 Bettye Fagan  
 Janice Bryars  
 Juanita Coleman  
 Jack Tucker  
 Jill Tucker  
 Betty Jean Duck  
 Louise Huggins  
 Bobby Flemming  
 Grace Pipkin  
 Bobby Hinterliter  
 Louise Morris  
 Edith Jones  
 Julia Jordan  
 Janette Steedly  
 Alice Ruth Gilbert  
 Woodie Stanton

Marion Henderson  
 Carol Bushnell  
 Margio Stanton  
 Doll Waters  
 Carolyn Taylor  
 Cornelia Byrne  
 Althea King  
 Janie Horne  
 Phyllis Flemming  
 Katheryne Boone  
 Louise Agerton  
 Faye Harville  
 Lois Hinote  
 Betty Sue Lindsey  
 Nita Ann Hall  
 Louise Mann  
 Betty Hadley  
 Eloise Chunn



## *Home - Makers*



This  
is  
how  
they  
make  
their  
money

*Ham on Rye*

Good  
training,  
no  
kidding



*Just Like Mom Used to Make*

# F. F. A.



President ..... Herbert Waters  
 Vice President ..... J. D. Long  
 Secretary-Treasurer ..... Marvin Parker  
 Sponsor ..... Mr. Jordan

Jimmy Bryars  
 David Cauley  
 Russell Cumbie  
 Fulton Duck  
 Jimmy Earle  
 Gerald Hammond  
 J. D. Long  
 Pat Page  
 Marvin Parker  
 Levon Smith  
 Lloyd Taylor  
 Herbert Waters  
 Roy Weaver  
 Marvin Robinson  
 Ralph Still  
 Carlton Boutwell  
 Dale Brown  
 James Emmons  
 Onive Fowler  
 Morris Gilbert  
 Paul Gill  
 Billy Joe Griffin  
 Jack Hall  
 Alfred Jones  
 John Jones  
 Henry Little

Billy Little  
 Julian Mixon  
 Jack Morris  
 W. B. Overstreet  
 Billy Payne  
 Earl Ree Long  
 Winston Bolling  
 Frank Catrett  
 Cecil Coleman  
 Norman Gerald  
 Allen Helton  
 James Jaye  
 Marshall Jones  
 Dan Lee  
 Warren Miller  
 Ray Parker  
 Willis Peterson  
 Henry Pittman  
 Elmer Peterson  
 Robert Phillips  
 Elmer Phillips  
 Ray Reiben  
 Olben Quinley  
 Sylvester Turner  
 Billy Wilson



## *Farm Makers*

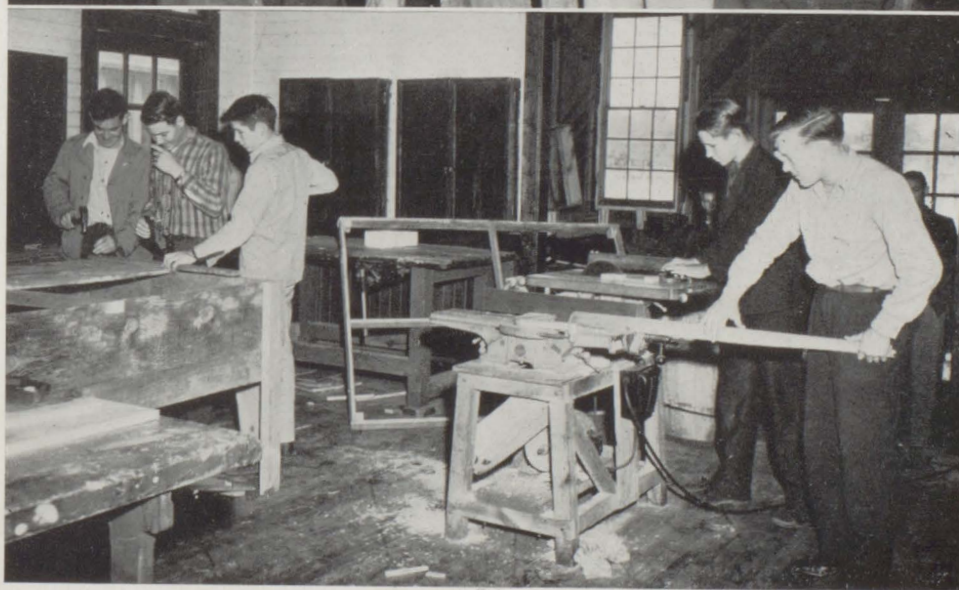
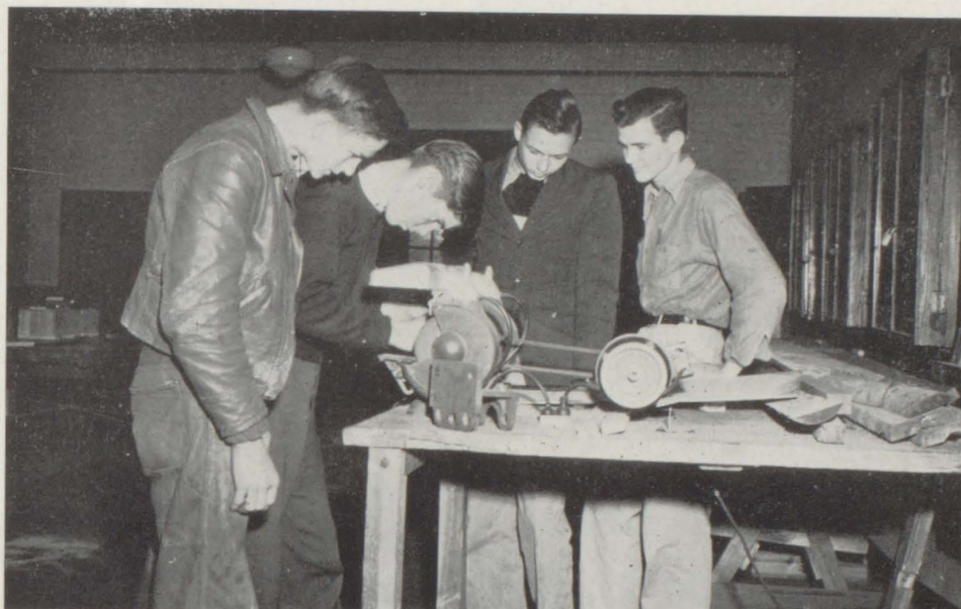

### *Constructive or Destructive?*

These "ag" boys are quite versatile; they get training in soils, farm management, judging, landscape gardening, and manual arts—They do all the odd jobs around school—fix the playgrounds, burn trash, paint, and are "jacks" of all trades —



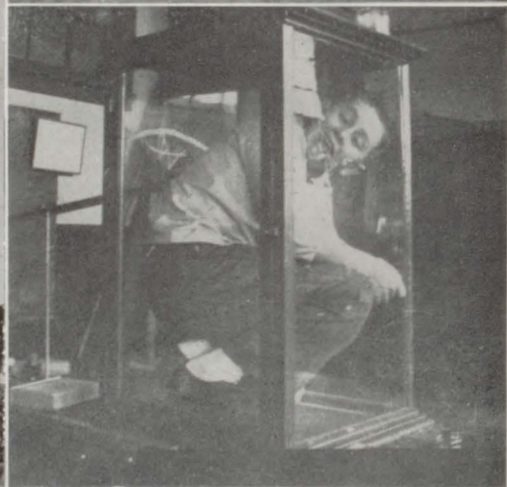

From a school marm to a "Georgia Peach" . . . Our first enrolled veteran . . . Caught in the act . . . Going where? . . . Study in the art of strolling . . . Taking it easy (as usual) . . . In a cage . . . Perplexing isn't it? . . . All you need is a convertible boys. . . Friendship? Br-r-r-





SENIORS



*LADIES' Man*

*Governing Body of Senior Class*

President ..... George Humphrics  
 Vice-President ..... Cornelia Byrne  
 Secretary-Treasurer ..... Bobbie White  
 Teachers ..... Mrs. West, Mrs. Smith



*Dignified — — — — — O'Y-EAH*



*Betty Ballenger*

Happy I am, from care I am free;  
Why aren't they all content like  
me?"



*Doris Boutwell*

"The modesty of a rose is nothing  
to compare with Doris"

*John Benoist*

"P. G."—"A boy who really knows  
his stuff." Basketball '46



*Cornelia Byrne*

"Connie"—"A quiet dignity is one  
of her greatest charms." Vice-  
President Senior Class '46; Beta  
Club '44, '45, '46; Glee Club 42,  
'43, '44, '45, '46; President Study  
Club '46; F. H. A. '43, '44, '45, '46

*J. T. Blair*

"A real good sport, truly swell to  
know." Football '45; F. F. A.



*Warren Carr*

"Chicken"—"Congenial chap who  
is always friendly." Basketball '46

*Marjorie Bchannon*

"Of manner gentle, of affection  
mild." Glee Club '45, '46



*Edith Catrett*

"A sweet disposition has she, and  
as cute as she can be. To know  
her is to love her." Beta Club '44,  
'45, '46

*Kathryn Boone*

"Kathy"—"True to her friends,  
and her friends will ever be true  
to her." Beta Club '44, '45, '46;  
Secretary-Treasurer of Beta Club  
'46; F. H. A. '43, '44, '45, '46



*Elizabeth Catrett*

"Bonnie"—"Her eyes are brown,  
and wise is she. A wise old maid.  
She'll never be. Glee Club '46

*J. D. Chestang*  
 "His life was life and his life was  
 play." Football '45, '46



*Vera Fickling*  
 "Graced with charms and friend-  
 liness"



*Olivette Cunningham*  
 "If pleasure interferes with your  
 work, why, quit work."



*Frances Franklin*  
 "Fanny"—"Her very frowns are  
 fairer far, than smiles of other  
 maidens are." F. H. A. '43, '44  
 '45, '46; Glee Club '42, '43, '44,  
 '45, '46; Music Club '43, '44



*Mary Davis*  
 "For she was that quiet kind,  
 whose nature never varies."



*Clifton Garner*  
 "Cliff"—"Determination is the  
 master key to success." Formerly  
 member of Uncle Sam's Navy



*Thelma Emmons*  
 "Chicken"—"Magnificent specimen  
 of human happiness." Glee Club,  
 '45, '46.



*Freda Gatlin*  
 "Pretty and sweet, nice and neat."  
 J. A. A. '46



*Elizabeth Fagan*  
 "Bettye Dee"—"It does not pay to  
 worry. Things are bound to hap-  
 pen anyway. Cheerleader '46; 'B'  
 Club '46; Beta Club '45, '46; Glee  
 Club '46; Study Club '46; Vice-  
 Pres. Junior Class '45; F. H. A.  
 '44, '45, '46; G. A. A. '46



*Frankie Gilbert*  
 "What she wills to do or say is  
 always in the jolliest way." Glee  
 Club '43, '44, '45, '46; F. H. A.,  
 '43, '44, '45, '46





*Gary Roberts*

"A regular Economics Shark,  
He studies it from dawn 'til dark."  
Football '46; Glee Club '46; F. F.  
A. '44, '45, '46



*Aiwonga Thompson*

"Sallie"—"Your best, your sweet-  
est desire is to please."

*William Spencer*

"Billy"—"Billy may some day  
write a song,  
Or a book both wise and true,  
But if he doesn't, we'll not forget,  
Billy Spencer had lots to do."  
Glee Club '46; F. F. A. '44, '45, '46



*Virginia Weaver*

"Girls of few words are the best  
girls."

*Marjorie Taylor*

"Marge"—"Marjorie is as wise as  
an owl,  
But as dear as she is wise,  
And she never wears a scowl,  
Near those big, blue eyes."  
Glee Club '45, '46; Beta Club '44,



*Helen Weekley*

"A sunny disposition is as valuable  
as gold." Glee Club '46

*Evelyn Thomley*

"Evie"—"Evie is a sweet old girl,  
though she prattles French, or  
talks all in a whirl; she's humored,  
'tis a cinch." Beta Club '44,  
'45, '46; Pres. G. A. A. '46.



*Norvelle Weekley*

"Veronica"—"A woman hater, he  
pretends to be,  
But he's always with the girls,  
you see."  
Glee Club '46; Pres. Beta Club '46;  
Beta Club '44, '45, '46; Football  
'44, '45, '46, 'B' Club '45, '46.  
Camera Club '46

*Not in panel:*

Betty Doris McSween, John Mayo,  
W. A. Thompson.



*Bobbie White*

"Brains and ability to do, success  
is sure to follow." Sec. and Treas.  
Senior Class, '46; Glee Club, '42,  
'43, '44, '45, '46; Music Club '42,  
'43, '44, '45, '46. Pres. '46 Study  
Club, '44, '45, '46; Pres. Study  
Club '45; Camera Club '46; Beta  
Club '44, '45, '46. G. A. A. '46



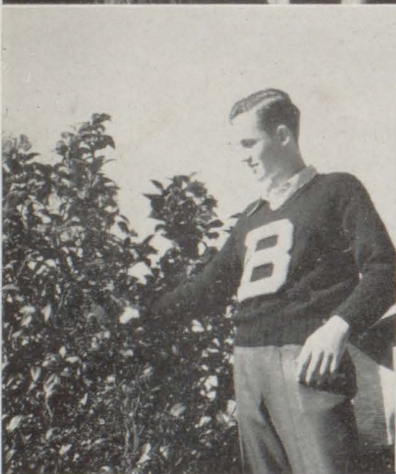

Poor George, she moved . . . Big Shots ? ? Woody must really be ferocious . . . The alumni in action . . . Conquest, by whom? . . . Cold up there, Clyde? . . . A "bird" in the hand is worth two in the bush . . . Business manager managing business . . . Russell's Harem !!! . . . Familiar scenery . . . Good or bad? , , , Ah ! ! Joe-e!



*Joe Hack*

"Sinatra Hack"—"Not too sober, not too gay; but a real good pal in every way." 'B' Club '45, '46; Football '45, '46; basketball '45, '46; F. F. A. '44, '45, '46



*Marion Henderson*

"Tissie"—"She's liked by every one because she's full of pep and fun." Pres. F. H. A. '46; F. H. A. '42, '44, '45, '46

*Beatrice Hadley*

"Bea"—"It's a friendly heart that has plenty of friends."



*Louise Huggins*

"Louise is a dainty girl. Just as sweet as she can be. Though she's quiet and so serene, She's just as busy as a bee." F. H. A. '43, '44, '45, '46; Glee Club '42, '43, '44, '45, '46. Study Club '44, '45, '46; G. A. A. '46

*Ann Hale*

"Smiling, frowning, evermore; thou art perfect in love lore." Glee Club '46; G. A. A. '46



*George Humphries*

"Bull Moose"—"He can't be described, but he's O.K.; He will work, but he'd rather play." Pres. of Senior Class '46; Beta Club '44, '45, '46; 'I' Club '43, '44, '45, '46. Football '43, '44, '45, '46. Basketball '45, '46. Captain of Football '46. Camera Club '46

*Mary Hall*

We love her good nature, for she's always just our "Mary." Glee Club, '45, '46; Beta Club '44, '45, '46; Camera Club '46



*Helen Johnson*

"Unlike most girls, she's no boy's fool." Glee Club '45, '46. Camera Club '46. G. A. A. '46

*Cynthia Hanson*

"To all a jolly spirit cast, that will forever last." Glee Club '45, '46



*Joline Jones*

"Jo"—"She knows something outside of a book. She can sew and she can cook." Glee Club '43, '44, '45, '46. Beta Club '44, '45, '46

*Evelyn Kervin*

"She's a littl geirl, tho' not so slow,  
If you want her, just look for 'Jo'"



*Billy Moorer*

"Leave it up to 'Billy Moorer'.  
You'll find him on 'No. 31' to be  
sure." 'B' Club '45, '46. Football  
'45, '46

*Myrtle Lee*

"Her nature is sweet the whole  
year 'round,  
But her sweetness can't measured  
by the pound"



*Mirrian Murphy*

"Jolly and pleasant, always nice to  
have about." Glee Club '46; G.  
A. A. '46

*Alice Little*

"To the boys she's a treat;  
To the girls she's always sweet."  
Glee Club '44, '45, '46; F. H. A.  
'43, '44, '45, '46



*Jack Myles*

"Although he's mighty tall and  
lean,  
He's a strutting perpetual motion  
machine." Basketball '46.  
F. F. A. '44, '45, '46

*Cornelia McKinley*

"Connie"—"She's like the old wom-  
an that lived in a shoe,  
She has so many studies, she  
doesn't kno wwhat to do"



*Marvin Parker*

"He likes to go to school at B.  
C. H. S.; it's fun,  
And he does his flirting on 'No.  
31'"

*Nell Middleton*

"Joy will mine forever be." Glee  
Club '46



*Hollis Powell*

"Fame runs before him like the  
morning star,  
And shouts of joy salute him from  
afar."





First row: Buford Aaron, Louise Agerton, Eloise Andrews, Babs Bodden, Jackie Jean Boone, Bert Bryant. Second row: Jimmy Bryars, Bobbie Lee Bush, Carol Bushnell, Hiram Cabiness, David Cauley, Mack Dickman. Third row: Beryl Dunn, Harry Durant, Phyllis Flemming, Gordon Flowers, Carole Forte, Alice Gilbert. Fourth row: Nita Ann Hall, Ila Mae Hale, Lois Hinote, Glenn Hooper, Jamie Horne, Olive Howell. Fifth row: Ruth Howell, J. W. Joiner, Katherine Jones, Althea King, Alene Long, Frances Mancini.





First row: Helen Maurovich, Mary Catherine Mayo, Carolyn McMillan, Pat Page, Carol Powell, Minnie Lou Rotch. Second row: Richard Russell, Billy Shipp, Dorothy Sims, Annie Mae Smith, Edith Smith, Ralph Still. Third row: George Stuart, Whit Stuckey, Lloyd Taylor, Ann Teter, Jack Tucker, Jill Tucker. Fourth row: Jocelyn Tunstall, Roy Weaver, Billie White, Leverta White, Mary Alice White, Marvin Robinson. Fifth row: Babs Bryars, Glennys Thomley, Clyde Johnson. Not in Panel: J. D. Long, Clyde Phillips, Herbert Waters, Alice Little, Lillie Mae Overstreet, Frances Phillips, Minnie Lou White, Gerry Alexander, Russell Cumble, Fulton Duck, Gerald Hammond, Betty Coghlan, Clydis Hadley and Erma James.





*Under Classmen*



*Junior Bosses!*

President (Whole Class)  
Vice Presidents  
Treasurer (Whole Class)

Frances Manci  
Babs Bryars and Mary Alice White  
George Stuart

Sponsors

Miss Hinton  
Miss Northcutt



*Their Pet Project!*

The Junior class this year has been very industrious. Besides sponsoring the moving picture, "Wilson," they have raised money by selling school supplies (paper and pencils) . . . They sponsored and printed the "Tiger Rag," the school newspaper . . . raffled a turkey during Thanksgiving . . .





SENIOR I SECTION II

*Sponsor—Miss Leonard*

Mattie Johnson  
 Julia Jordan  
 Louise Morris  
 Katie Hadley  
 Jamie Harris  
 Oline Henlye  
 Melba Hubbard  
 Inez Irwin  
 Opal Johnson  
 Emogene Jordan  
 Louise Mann  
 Mona Murphy  
 Irene Norton  
 Lou Jean Kilcrease

Tom Hooper  
 Tom Kelly  
 Tommy Langham  
 Dan Lee  
 Sandy McGill  
 Cecil McMillan  
 Bobby Owen  
 Donald Powell  
 Allen Helton  
 Arhtur Jones  
 Marshall Jones  
 Joe McCreary  
 Oliver Ward  
 Bobby Hinterliter



SENIOR I SECTION III

*Sponsor—Mrs. James*

Eunice Peacock  
 Elaine Phillips  
 Grace Pipkin  
 Jeanine Prestley  
 Dorothy Quinley  
 Pauline Robinson  
 Clara Roley  
 Woodie Stanton  
 Ann Steedley  
 Jeanette Steedley  
 Carolyn Styron  
 Carolyn Taylor  
 Earlean Thomley  
 Edna Earl Wallace  
 Edith Ward

Mary White  
 Jean Wilson  
 LaMerle Wood  
 Clara Yarbrough  
 Tommy Page  
 Elmer Peterson  
 Robert Phillips  
 Olbin Quinley  
 Ray Reiben  
 Sylvester Turner  
 Billie Weekley  
 Preston White  
 Robert Wilson  
 Leon Yarbrough





*SENIOR II SECTION I*

*Sponsor—Miss Northcutt*



*SENIOR II SECTION II*

*Sponsor—Miss Hinton*



# SENIOR I SECTION I

Sponsor—Mr. Gates

J. W. Agerton  
Winston Bolling  
Walter Bryant  
Joe Buck  
Marion Buxton  
Willard Cabiness

Grey Cane  
Franklin Catrett  
Cecil Coleman  
Clayton Dean  
Jimmie Earle  
Bill Fail

James Gee  
Norman Gerald  
Denver Griffen  
Louise Agerton  
Annie Lee Ammons  
Ann Arnette

Ethel Boone  
Carrie Jean Bryars  
Romona Catrett  
Ollie Chandless  
Leona Crenshaw  
Hazel Dempsey

Dorothy Drew  
Doris Emmons  
Alice Nancy France  
Eunice Garner  
Dovie Godwin  
Bobby Jean Griffin



## Officers

Robert Wilson	President
Carrie Jean Bryars	Vice-President
Sandy McGill	Vice-President
Tommy Page	Vice-President
Cecil McMillan	Secretary-Treasurer
Mrs. James	Teachers
Mr. Gates	
Miss Leonard	





*JUNIOR III SECTION III*

*Sponsor—Mr. Jordan*

James Jaye  
 Alfred Jones  
 Henry Little  
 Billy Little  
 Jack Lambert  
 Earl Lee Long  
 Warren Miller  
 John Rasberry  
 Robert Stuart  
 Jasper Stewart  
 Fulner Stuart  
 Agnew Thompson  
 Donald Watts  
 Charles Weatherford  
 Donald White

Billy Wilson  
 Oliver Williams  
 Herman Powell  
 Ethel Stewart  
 Betty Trawick  
 Levonia Vinson  
 Doll Waters  
 Grace Weekly  
 Kathleen Willes  
 Wanda White  
 Dorothy Wilson  
 Betty Ruth Wilson  
 Leola Yarborough  
 Margie Parker



# *JUNIOR II SECTION 1*

*Sponsor—Miss Chunn*

Nickolas Aaron  
 Henry Adams  
 Elvie Blackmon  
 Albert Blount  
 Julius Brown  
 Gene Bryant  
 Frank Burt  
 Chalmers Bush  
 James Carpenter  
 David Carter  
 Joel Clark  
 Jesse Corley  
 Benford Cruitt  
 Murray Davis  
 Mack Dean  
 Phillip Dickman  
 Tommy Duck

Auburn Enzer  
 Louise Bishop  
 Carol Broughton  
 Nancy Brown  
 Jeanne Burnette  
 Helen Chandler  
 Mary Louise Clemmons  
 Alice Jo Conway  
 Wanda Cook  
 Evie Mae Crabtree  
 Fay Crenshaw  
 Erwin Davidson  
 Audrey Durant  
 Sara Jo Fagan  
 Ruth Weekley  
 Dorolese Wood  
 Eunice Dove





### *JUNIOR III SECTION I*

*Sponsor—Mrs. Buebee*

Charles Adams  
 Edward Barlow  
 Thomes Boone, Vice-President  
 Carlton Boutwell  
 Dale Brown, Secretary  
 George Byrne  
 Arthur Clement  
 John Conway  
 Neil Crosby  
 Jack Davidson  
 Norville Davis  
 Bertrand Duck  
 Alex Drinkard  
 James Emmons  
 Onive Fowler  
 Morris Gilbert

Paul Gill  
 Billy Jo Griffin  
 Jack Hall  
 Dudley Howel  
 Janice Bryars  
 Eloise Chunn  
 Juanita Coleman  
 Vernie Cooper  
 Betty Jean Duck  
 Emma Jean Duck  
 Bobbie Flemming, Treasurer  
 Patsy Harrington  
 Betty Hadley  
 Nettie Harris  
 Fay Harville  
 Loraine Horne



*JUNIOR III SECTION II*

*Sponsor—Miss Talley*

Jones, John  
 Kilcrease, Marshall  
 King, Robert  
 Langston, Shelby  
 Miller, Billy, President  
 McMillan, Haurie  
 Mixon, Julian  
 Morris, Jack  
 Overstreet, W. B.  
 Payne, Billy  
 Peterson, Willis  
 Phillips, Elmer  
 Pittman, Henry  
 Johnson, Loree

Jones, Edith  
 Lindsey, Betty Sue  
 Mann, Jeanna Dean  
 McDowell, Ethel  
 Minchew, Julia  
 Neal, Juanita  
 Russell, Joline  
 Overstreet, Edna Mae  
 Overstreet, Edwina  
 Pullen, Peggy  
 Powell, Mary Nell  
 Quinley, Elizabeth  
 Richardson, Amylee  
 Robinson, Dottie Sue





*JUNIOR II SECTION II*

*Sponsor—Mrs. Bryars*

Betty Joyce Newton  
 Rena Mae Overstreet  
 Sadie Mitchem  
 Melvin Fleming  
 Edward Godwin  
 Elvie Hall  
 Glen Harvell  
 Norman Harris  
 Arthur Harville  
 Herman Harville  
 Knight Howard  
 J. B. Johnson  
 Aubrey Little  
 J. C. Long  
 Brooks McDill  
 J. B. McDowell  
 Leon Morrow

Catherine Gancy  
 Octavia Gideons  
 Eula Hadley  
 Sue Harris  
 Patricia Heaton  
 Edna Mae Hicks  
 Marjorie Johnson  
 Deanie Langham  
 Betty Little  
 Ruby Little  
 Eria Lee McDowell  
 Jo Ann McKenzie  
 Bernis Middleton  
 Johnnie Mae Morris  
 Evelyn Mosley  
 Mildred Murphy  
 Dorothy Neal



*JUNIOR II SECTION III*

*Miss Matthews*

Myrtle Gene Tuberville  
 Lamar Trawick  
 Douglas Taylor  
 Kenneth Trawick  
 Hazel Thompson  
 Onree Wilson  
 W. V. Williams  
 John Wallace Wilson  
 Horace Williams  
 Chester Wilson  
 D. C. Coleman  
 Walter Trawick  
 Emanuel Quinley  
 Kenneth White  
 Nealy Tolbert  
 Robert Palmer  
 Louise Plats

Joyce Steedley  
 Nell Sanders  
 Betty Reed  
 Marforie Rieben  
 Daisy Rotch  
 Susan Stephenson  
 Minerva Richerson  
 Anne Willis  
 Lucile Tuck  
 Allean Wallace  
 Ruth Taylor  
 Odell Robinson  
 Sabra Stough  
 Jimmie Dell Powell  
 Annie Louise Taylor  
 Edith Stewart





# *JUNIOR I SECTION I*

*Sponsor, Mrs. Milam*

Andrews, Ellis  
 Baggette, Pat  
 Blair, W. C.  
 Bouthwell, Newburr  
 Bush, Alva  
 Chastang, Burt  
 Chunn, Charles  
 Davidson, Willie C.  
 Dempsey, Fred  
 Deer, Robert David  
 France, Bennie  
 Garner, James  
 Grimes, Alton  
 Gallaspy, Billy W.  
 Creek, Glen  
 Hall, Joe  
 Hayes, Allen, President  
 Howell, Billy  
 Gee, George

Rider, Aubrey  
 Vinson, Clevan  
 Watzl, Curtis  
 Hazel, Alexander  
 Bell, Melvane  
 Broughton, Irma  
 Buck, Treacie  
 Byrd, Eulane  
 Cowart, Ora  
 Dean, Mazie Nell  
 Durant, Aleta J.  
 France, Evie  
 Field, Helen H.  
 Forte, Mitzi  
 Gilbert, Jacqueline, Vice-President  
 Graham, Ollie  
 Humphries, Ann, Secretary  
 Hammond, Kathryn  
 Hall, Helen  
 Agerton, Donald



# *JUNIOR I SECTION II*

*Sponsor, Miss Davis*

Devern Hadley  
 Robert Jaye  
 Alonzo Johnson  
 Dudley Joiner  
 Aubrey Long  
 Bobby Joe Mann  
 Walter McConnell  
 Bobby McDell  
 W. D. McDowell  
 Billie McGill  
 Frankie McGill, Vice-President  
 J. C. Wallace  
 Randolph Watts  
 Ray Parker  
 Elrena Jerkins  
 Kathleen Jones  
 Margaret Jones

Marilyn Jones  
 Helen Lamberth  
 Audrey Long  
 Joyce Lowe  
 Gay Nell McElhaney  
 Lyrleen Mixon  
 Ruby Moorer  
 Flossie Morrow  
 Joyce Mosly, President  
 Doris Neal  
 Mearle Norwood, Secretary  
 Alice Ruth Overstreet  
 Lillian Overstreet  
 Lucile Overstreet  
 Margie Overstreet  
 Lovie Mae Mitchem





*JUNIOR I SECTION III*

*Sponsor, Mrs. Corbett*

Sammy Pipkin, Vice-President

Jimmy Reid

Sibley Rider

Charley Sims

Morman Stewart

Johnny Taylor

Bill Thompson, President

J. W. Talbert

Junior Trough

Walter Ward

Lavon Watts

Henry Wiggins

Agnes Payne

Janice Peacock

Eileen Peterson

Gracie Phillips

Lorie Marie Poston

Noma Quinley

Mable Sharp

Dorothy Sherrer

Faith Shiner

Sara Nell Skipper

Cherry Smith

Dorothy Mae Stewart

Helen Stewart

Lottie Mae Stewart

Beth Thames

Betty Trawick

Charlotte Van Dyke, Secretary

Annie Lou Wallace

Anna Lyle West



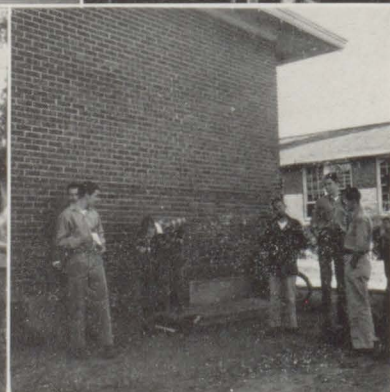
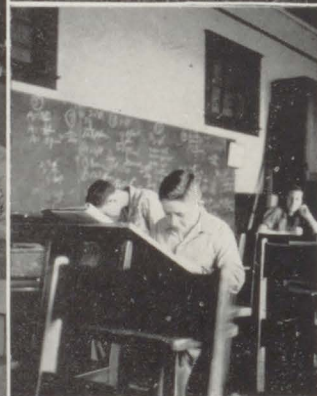

Miss Talley, what do they *really* do in the library? . . . Few pass this stuff . . . He's such a dainty little secretary . . . Ain't biology fun, *in the field* . . . I'm gonna draw paper dolls . . . A close-up *in the field* . . . Grey, where's your other arm? ? Time out (of physics) for refreshments.



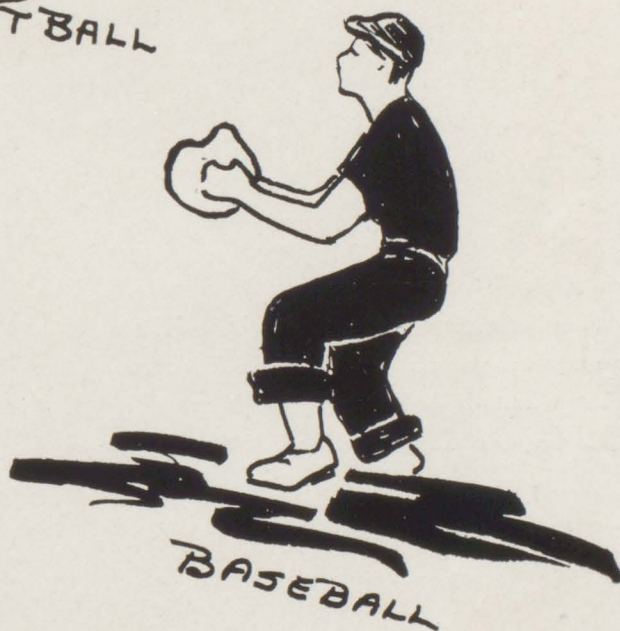
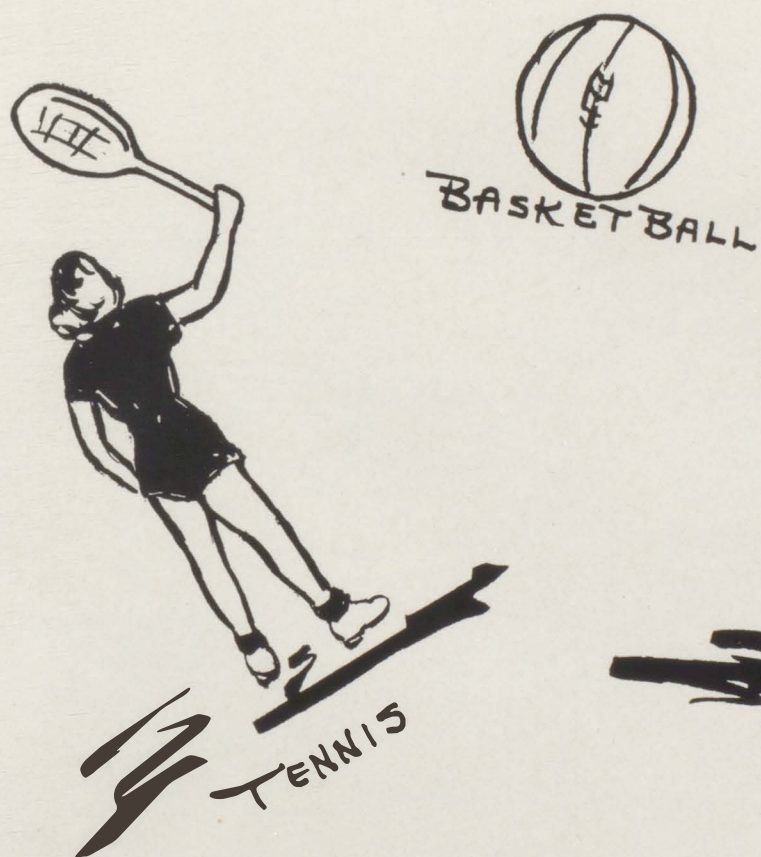

# *Athletics*



*Coach Clifford Pugh*

Coach Pugh, who came here from Mobile, Alabama, proved worthy to all by turning out a winning team in both football and basketball—even if he did have to chew up a referee or two

No two managers were ever worth more to a school than these. When hot water was needed they built the fire. When adhesive tape was wanted, they fetched the first aid kit. When free tickets were to be had, they got 'em. When cheer leaders wanted to flirt—our managers obliged. Hurrah for our managers!

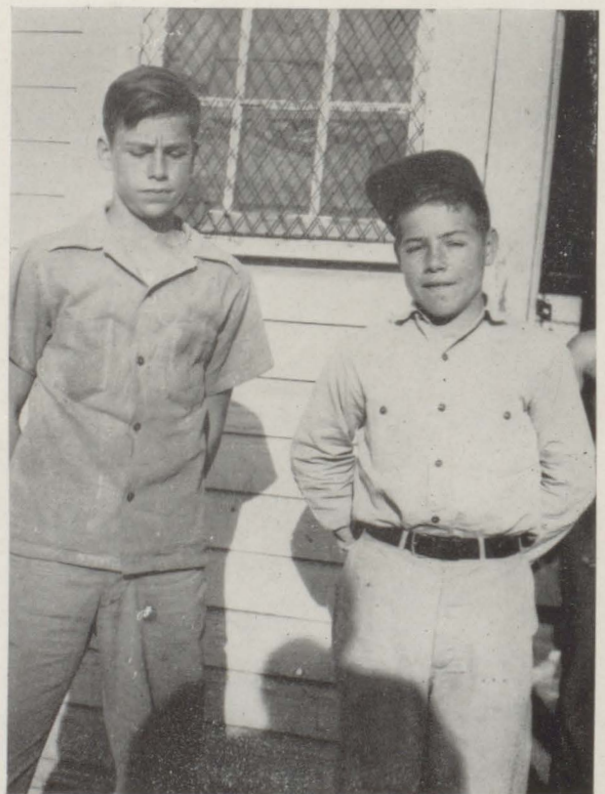

*Managers Kelly and Hall*



# *Our Cheerleaders*

*Fight! Fight! Fight!*



Left to right: Bettye Fagan, Roy Weaver, Billie White, Mary Alice White, Jerry Alexander  
and Babs Bodden



*Cold  
Ain't it*



*Is it  
that  
bad*



*Wet  
and  
Weary*



*But loud  
and  
Lucious*

*HELP!*



*Oh  
What  
lovely  
hands!*





## *The Squad*



First row, left to right: Langston, G. Stuart, Price, Humphries, Wilson, Weekley, Dickman, Johnson, Crosby. Second row: Mr. Daniels, principal; F. Stuart, Waters, Duck, P. Page, Roberts, Hack, W. Cabiness, H. Cabiness, McCreary, Davidson. Third row: Coach Pugh, Joiner, Cane, Peterson, Moorner, T. Page, Dean, Chestang, Powell, Boone, Mgr. Kelly, Ass't Coach Gates.



Seniors of the squad: Moorner, Price, Chestang, Humphries, Weekley, Roberts.

*TIGERS OPEN SEASON BY SMOTHERING McCOLLOUGH 43-0*

Halfback Price



Halfback Stuart



The McCollough eleven was never in the game as the Tigers romped to an easy victory over a much heavier but slower opponent. Coach Pugh's version of the "T" produced numerous thrills for the spectators and innumerable headaches for the Purple Hurricanes. All the members of the Tiger squad saw action in the afternoon affray.



Wilson kicks, Johnson blocks, as  
teammates look on



Pray, Pete, pray as coach sends  
"Boone" in

B. C. H. S. SCRAPS IN THE MUD, BUT LOSES TO A MUCH HEAVIER MURPHY  
ELEVEN, 0-26

*TIGERS ROMP FLOMATON, 25-0*

Tackle  
Duck

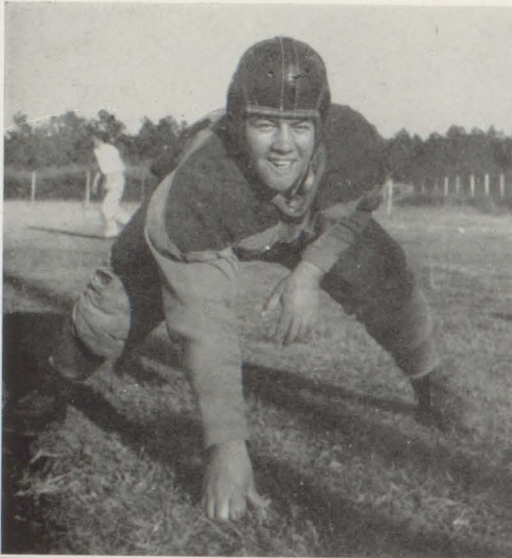

Center  
Page



Guard  
Cabiness



Tackle  
Moorer

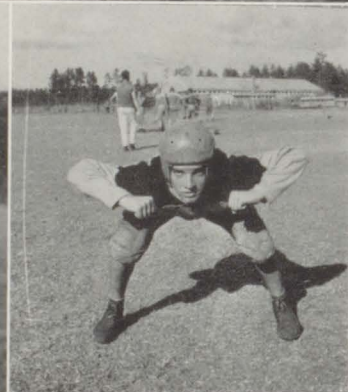

Halfback  
Cane

B. C. H. S.'s orange and black clad heroes turned on the power early to completely smother an outplayed Flomaton squad. All of the Tigers got in the battle which took place on a very sloppy field



B. C. H. S. PLAY PIRATES OF FAIRHOPE

0 to 7

Who can forget that game?



Wilson Blocks, Cabiness feeds to Hack

Guard George Humphries

Tackle Chestang

TIGERS WIN AGAIN, 12-7

Playing on a muddy field, the orange and black of B. C. H. S. showed plenty of what it takes by downing a speedy East Brewton aggregation.

Price Watches, Cabiness Passing

Guard Weekley

Fullback Roberts





Pre- Game Huddles



Spectators Follow the Game



Capt. Humphries

Shakes Hands



In true Tiger Fashion the B. C. H. S. eleven showed the crowd and U. M. S. a spirited and fighting aggregation. Although coming out on the short end of a 29-6 count, the Tigers played a brilliant game.





What a Game



Cabiness Gets Set as Roberts  
Moves In



I'll Get 'Em

*ACTION SHOTS OF THE TIGER, CADET GAME*



### LIONS AND TIGERS BATTLE TO 6-6 TIE

The Tigers turned in a good exhibition of football to tie a highly touted Foley eleven on a muddy field

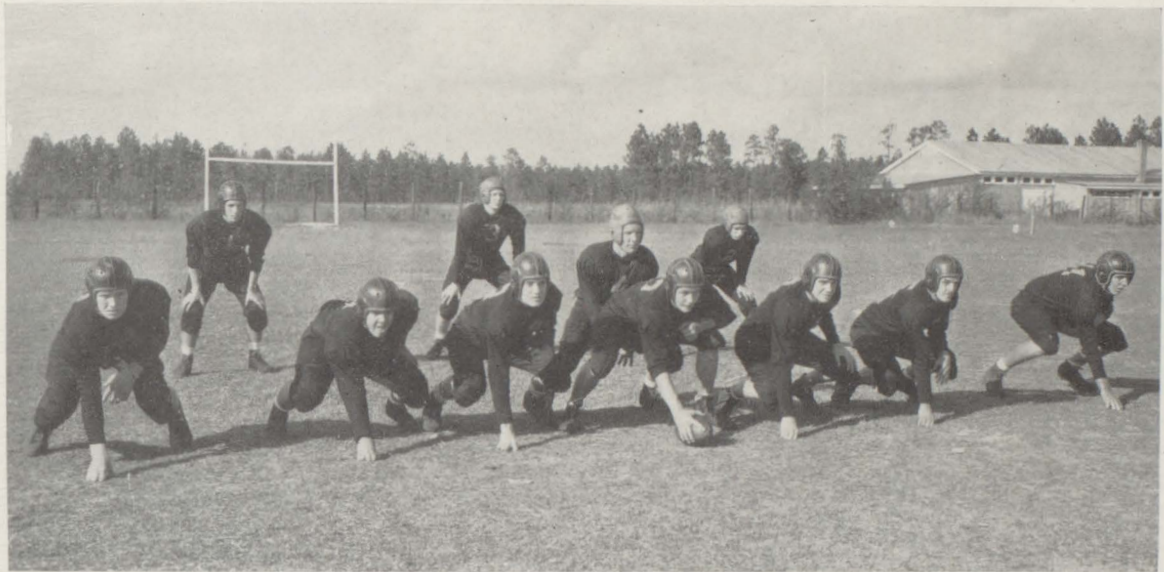

#### *The Starting Line-up of the Game*

L. E.	Waters
L. T.	Lardo Duck
L. G.	George Humphries
Center	Robert Wilson
R. G.	Norvelle Weekley
R. T.	Mack Dickman
R. E.	Clyde Johnson
Q. B.	Jack Cabiness
R. H. B.	George Stuart
L. H. B.	Price
F. B.	Roberts

*TIGERS PLAY ATMORE, 6-14*

Tackle Dickman



End Peterson

End Waters

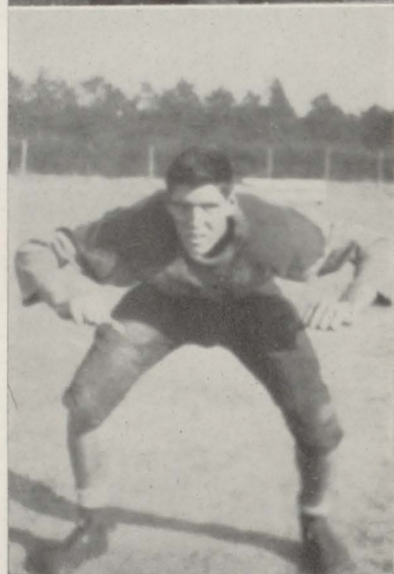
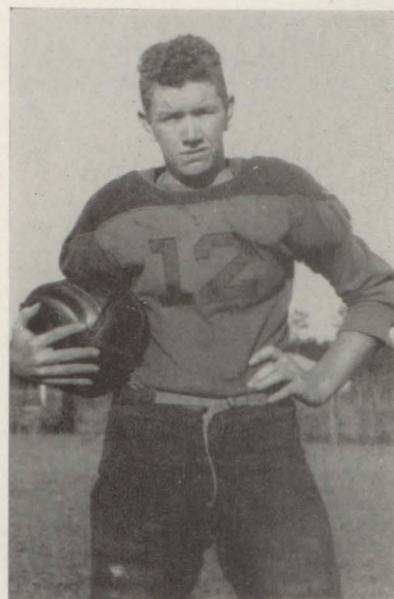

End Johnson

As in the past when a Tiger and Blue Devil tangle on the gridiron, one can expect plenty of action, and this was no exception.

Atmore was off to a quick start by scoring early in the first quarter, but the Tigers quickly took over. Cabiness scored on a 30-yard "Q-Back Sneak" smack over the big Blue Devil line.

The much publicized Atmore backfield could find no openings in the small forward wall of the Tigers, and the speedy backfield of the orange and black stole the show.



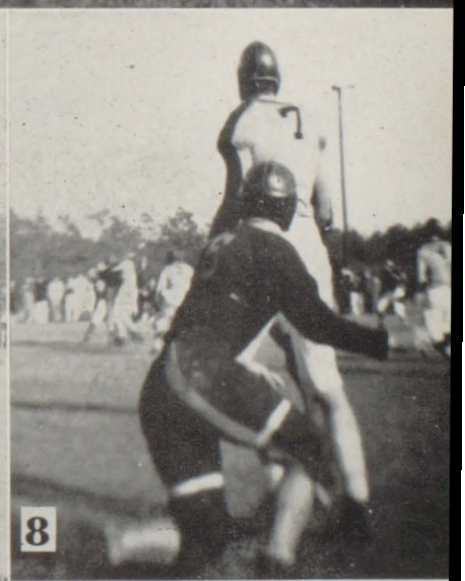

ROBERTSDALE 6 - B. C. H. S. 0

(1) Roberts takes opening kick-off . . . (2) YEA SALLY! . . . (3) R'dale stopped for no gain. . . (4) Stuart makes 12 before being stopped . . . (5) Tiger line holds . . . (6) that good-looking Tiger center . . . (7) Coach Gates . . . (8) one lay-out pass that failed.



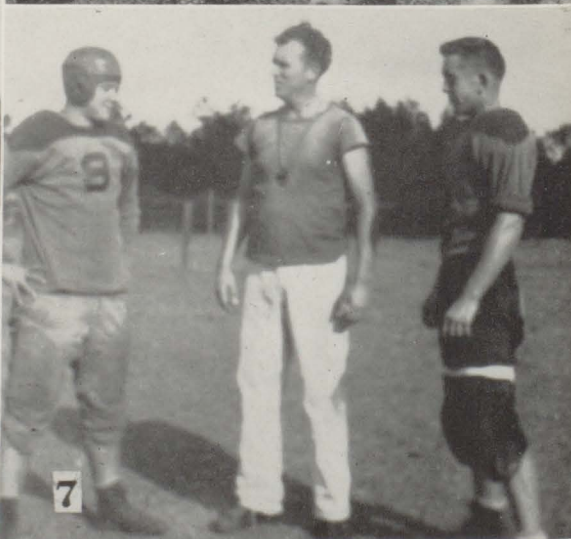
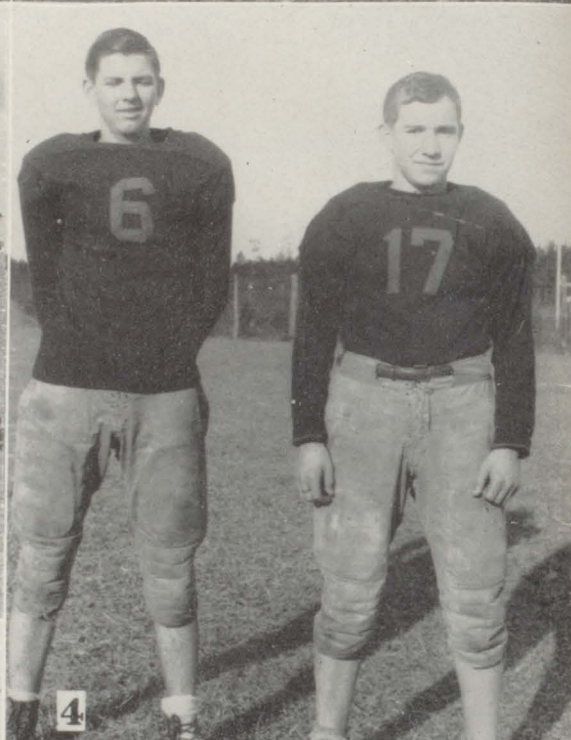

(1) and (2) Shots of Murphy game . . . (3) Team in signal drill . . . (4) Coming stars, Langston and Crosby . . . (5) Robert getting off a long punt . . . Captain and Co-Captain talking . . . (6) Jack passing . . . (7) Duck, Coach and Cabiness talking it over



# Basketball



Left to right: Cabiness, Langston, Barlow, Wilson, Peterson, Coach Pugh, Johnson, Waters, Hack, Weekley, Page, Humphries (kneeling)

B. C. H. S.	31	Alumni	30
B. C. H. S.	40	Fairhope	18
B. C. H. S.	31	Organic	12
B. C. H. S.	31	Foley	21
B. C. H. S.	18	Murphy	28
B. C. H. S.	18	Monroeville	16
B. C. H. S.	22	J. P. C.	15
B. C. H. S.	16	McCullough	15
B. C. H. S.	14	Pensacola	52
B. C. H. S.	28	U. M. S.	33
B. C. H. S.	21	Fairhope	29
B. C. H. S.	22	Murphy	40
B. C. H. S.	35	Foley	20
B. C. H. S.	34	Organic	35
B. C. H. S.	25	Robertsdale	37
B. C. H. S.	43	Organic	27
B. C. H. S.	17	Frisco City	29

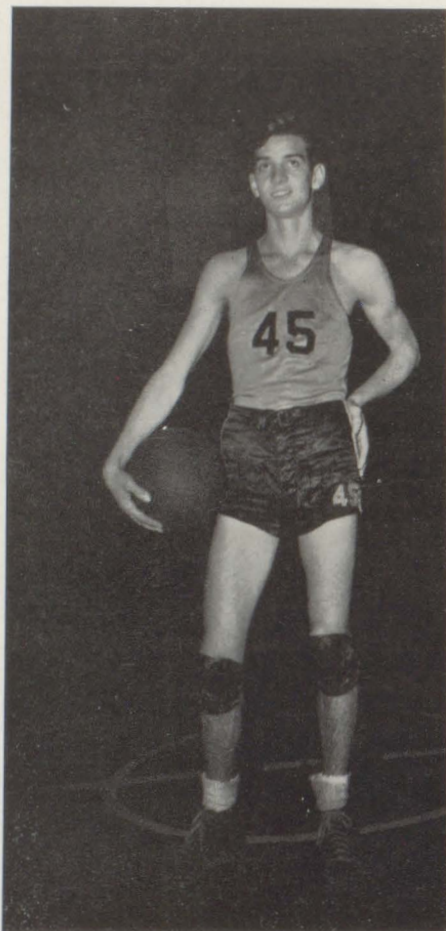

*Alt Captain Joe Hack*

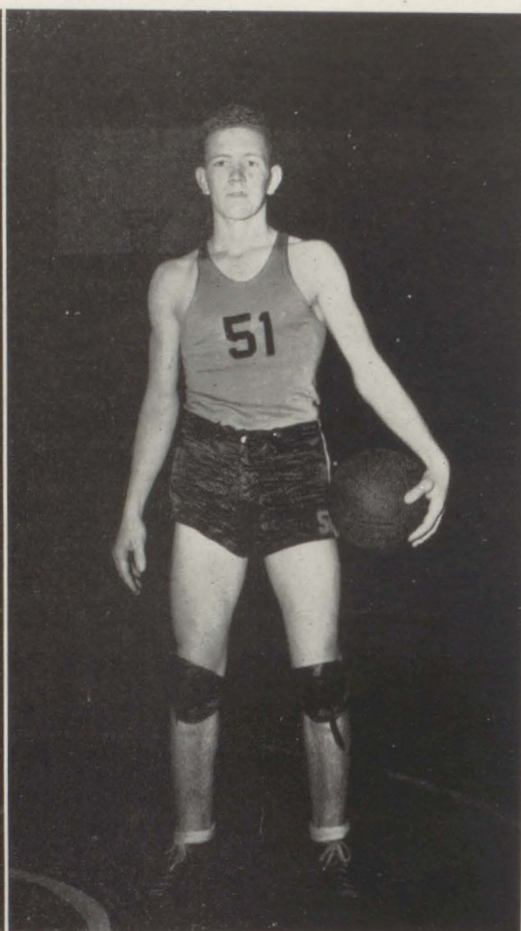

*Cap'tain Herbert Waters*

After many grueling practice sessions, the Tiger quintett, under tutorship of Coach "Curly" Pugh, amassed an almost unbelievably record of wins. Starting in season with only two experienced men, Coach Pugh combined a very fast, smooth working team which surprised everyone, and was labeled as "the team to beat" in Baldwin County.



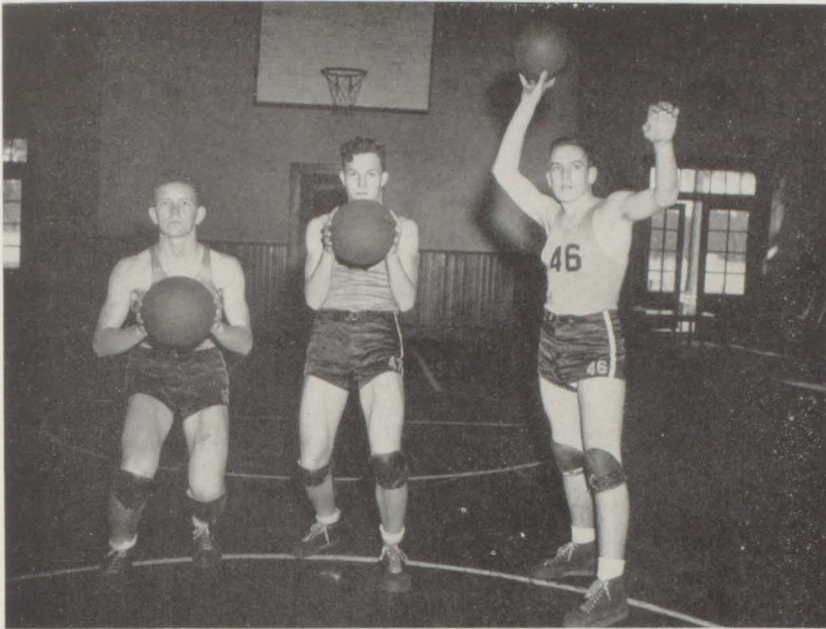

Capt. Waters, Wilson and Page  
get set to shoot

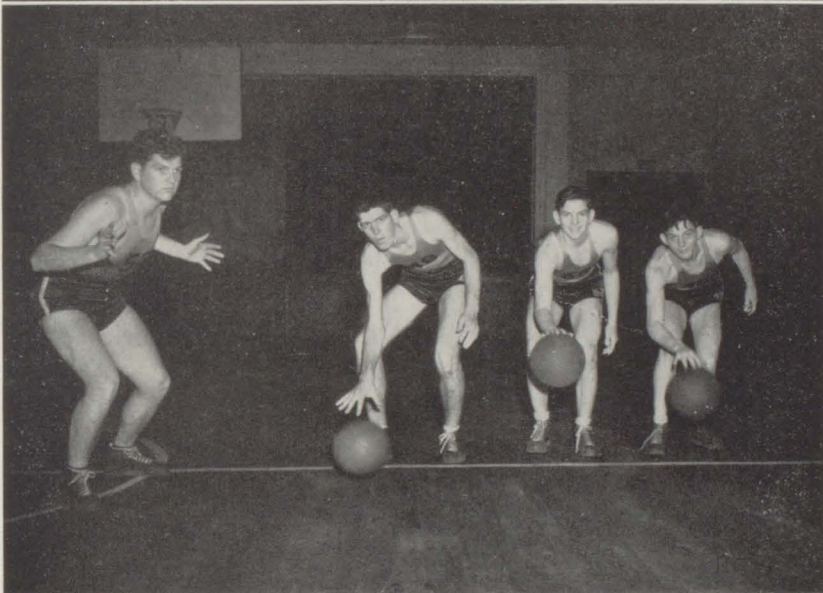

Barlow guards as Johnson,  
Langston and Weekley dribble  
up the court

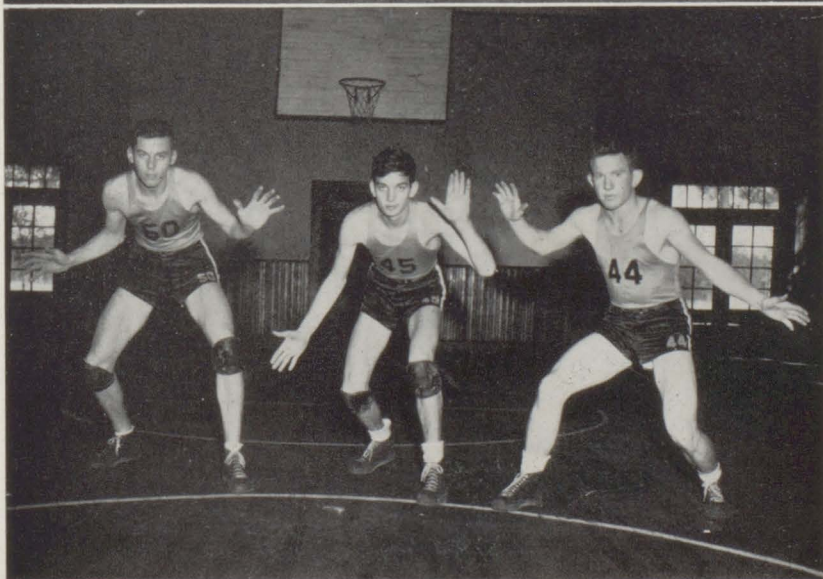

Guards: Peterson, Hack and  
Cabiness stretch





SCENES FROM 8th vs. 9th GAME SCORE 9th-12, 8th-0

(1) One! two! three-kick! (2) "Touchdown" (3) Calm before the storm (4) Such lovely flowers! (5) Captain's meet (6) That million dollar smile! (7) At ease boys! (8) Officials meet Captains (9) Those Bea-u-ti-ful spectators!



*JUNIOR BOYS PHYSICAL ED. CLASS UNDER INSTRUCTORS PUGH AND GATES*



*GIRLS PHYSICAL ED. CLASS SUPERVISED BY M. B. DAVIS*

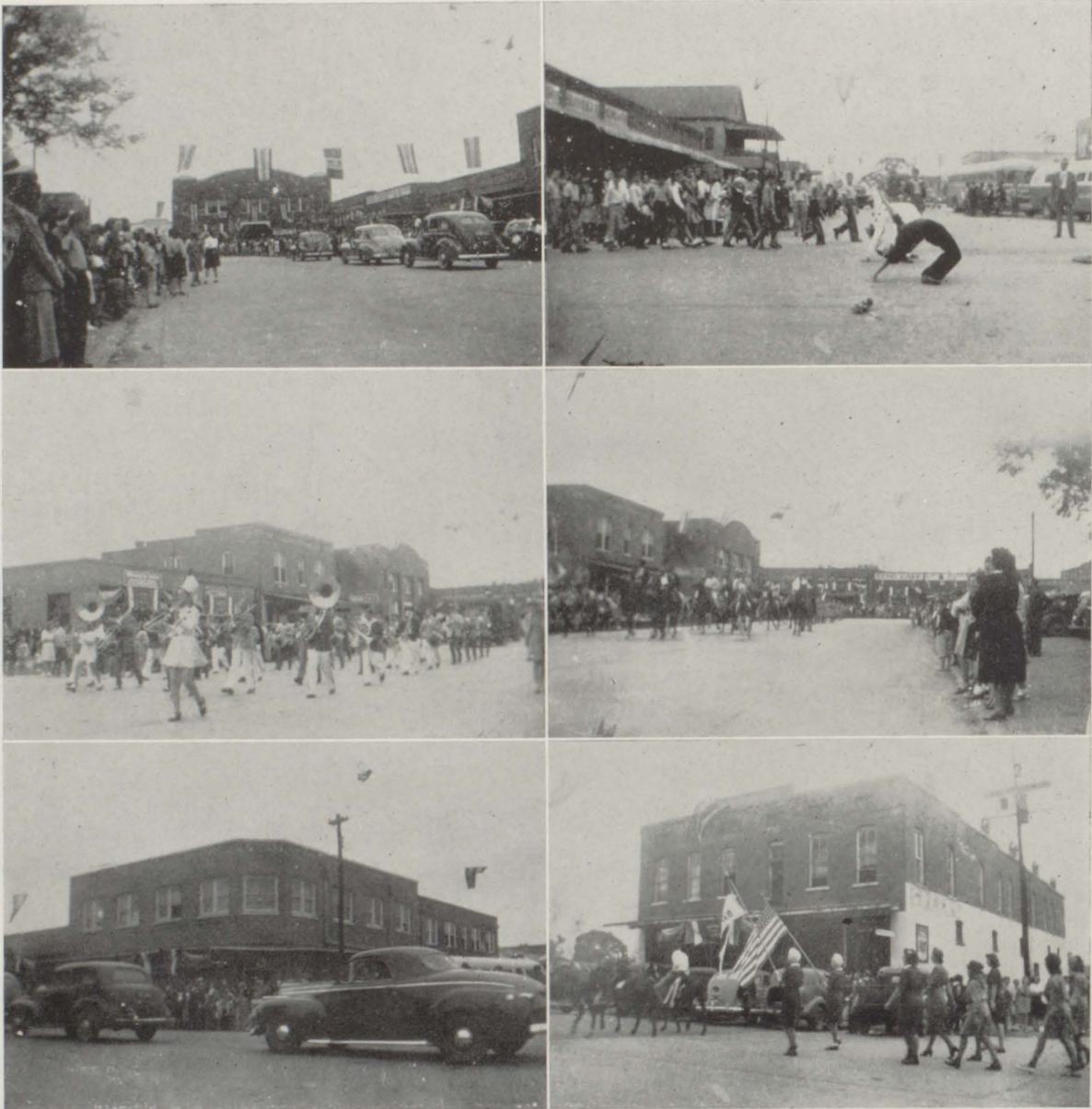

## *November 11 - Armistice Day Celebration*

The above pictures are snapshots of the parade and crowd, which was part of the American Legion's Annual Armistice Day festivities which were held in Bay Minette this year. The day's activities were climaxed by a football game at Simmon's Field between B .C. H. S. and Foley High.





*Features*

*Most Handsome Boy*  
*Robert Wilson*



*Most Beautiful Girl*  
*Louise Huggins*



*Cutest Girl  
Freda Gatlin*



*Cutest Boy  
Joe Hack*

*Best Personality Girl*  
*Freda Gatlin*

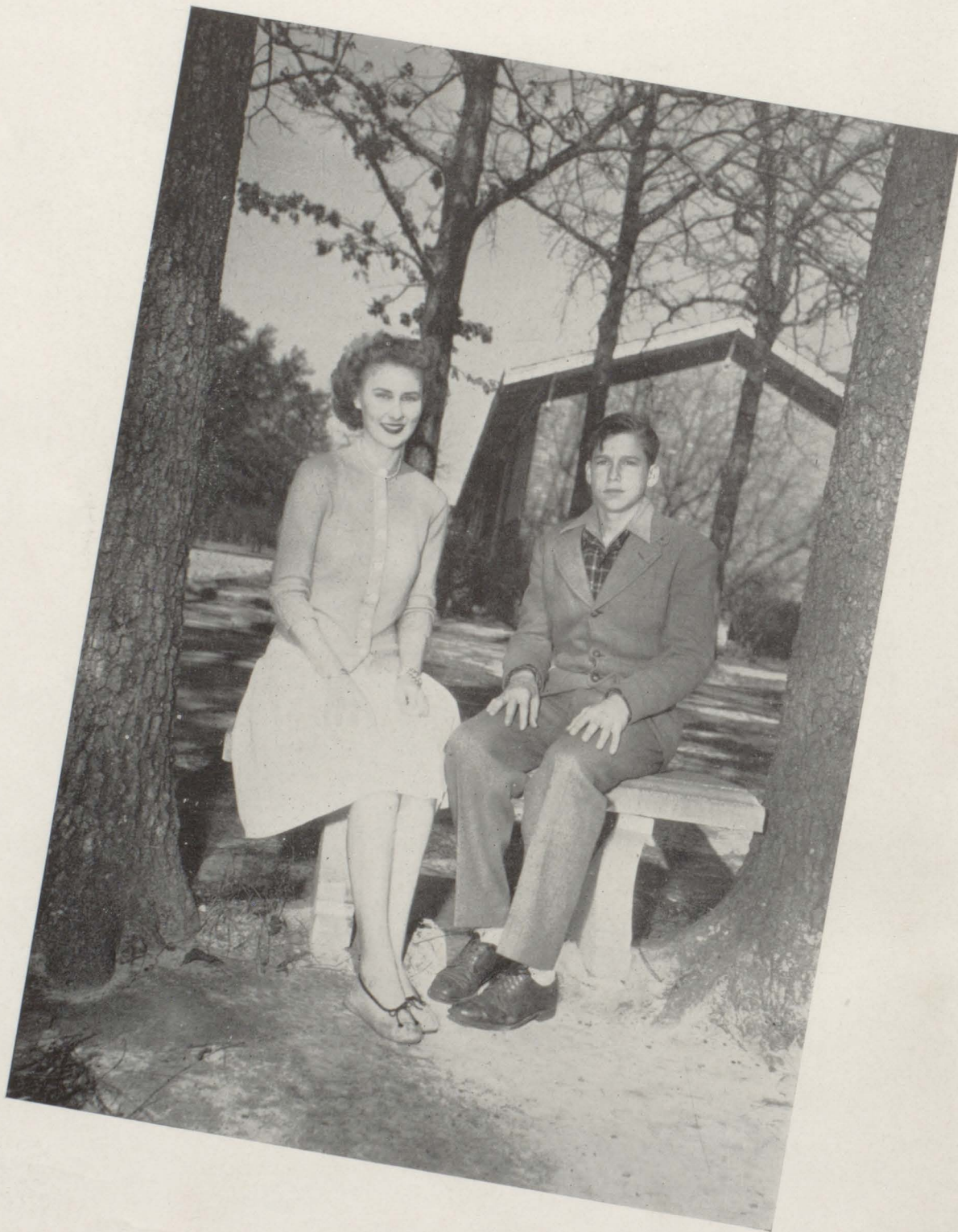

*Best Personality Boy*  
*Tom Kelly*



*Most Versatile Boy*  
*George Humphries*



*Most Versatile Girl*  
*Bobbie White*



*Most Popular Boy  
George Humphries*



*Most Popular Girl  
Bettye Dee Fagan*



*Wittiest Boy*  
*Pat Page*



*Wittiest Girl*  
*Marion Henderson*



*Teacher's Pet Girl*  
*Bobbie White*



*Teacher's Pet Boy*  
*Glenn Hooper*



*Biggest Wolf Girl  
Jackie Jean Bcone*



*Biggest Wolf Boy  
Jimmie Earle*

*Most Studious Girl*  
*Bobbie White*



*Most Studious Boy*  
*George Humphries*



# *Advertisements*

*Clothes for the entire family with the convenience of a charge account*

## Federal Credit Clothiers

257 Dauphin — — — — — Mobile, Ala.

---

*IT CAN BE DONE*

## Taylor, Lowenstein & Co.

MOBILE, ALABAMA

---

Congratulations to the Graduates and  
Best Wishes to All Posterity at Baldwin County High School  
from

"ALABAMA'S BEST COUNTY'S BEST NEWSPAPER"

## The Baldwin Times

*Printers and Publishers Since 1890*

- - - PRINTING AT IT'S BEST

- - - OFFICE SUPPLIES

BAY MINETTE, ALABAMA



COMPLIMENTS

of

BUILDERS' HARDWARE

and

SUPPLY CO.

COMPLIMENTS

of

LAMBERT'S

DRUG STORE

Bay Minette, Ala.

*If the label is...*



*It's RIGHT*

*For Over 73 Years Mobile's Best Store*

# J. E. Still Motor Company

Baldwin Tractor & Implement Co.

Congratulations

TO THE CLASS OF 1945-46

COMPLIMENTS

of

EUBANK'S

JEWELRY

COMPLIMENTS

of

J. H. STACEY

COMPLIMENTS OF

## Bay Minette Bargain House

Drygoods, Clothing, Shoes

BAY MINETTE, ALABAMA

Compliments of

BYRNE'S GROCERERIA

Groceries—Meats

Fresh Fruits and Vegetables

WE DELIVER

Phone 4682

MOBILE'S

Finest Store for

Men

METZGER BROS.

108 Dauphin



COMPLIMENTS

of

**Newport Industries  
Inc.**

COMPLIMENTS

of

## Corley's Grocery

---

Best Wishes

## Bruce's Dept. Store

---

### BRADLEY'S HARDWARE

Hardware,  
Building Supplies, Paints,  
Guns and Fishing Tackle  
BAY MINETTE, Ala. DIAL 2871

J. H. Green

L. J. Ballard

### HOME TIRE & RADIO SERVICE

Tires—Radios—  
Electric Appliances  
Vulcanizing and Recapping  
PHONE 4921  
Bay Minette, Alabama

*Good Luck Seniors!*

## Echo Cafe



*Visit*

## Gayfer's

WHEN IN MOBILE

*The Store that has and always gives what it advertises*

12-14-16 ST. EMANUEL ST.

---

*Buy Fashions from Specialists in Fashions*

## Reiss Brothers

204-206 DAUPHIN ST.—MOBILE, ALA.

---

## Tooley-Myron Studios

*Foremost Photographers in the South*

C. J. GAYFER & CO.

Mobile, Alabama

Compliments of

## Page's Service Station

COMPLIMENTS

of

C R I M ' S  
SERVICE STATION

and

FISH SUPPLIES

COMPLIMENTS

of

J. S. LOWREY

COMPLIMENTS

of

CLY T. SMITH

HERE TODAY

and

HERE TOMORROW

## Beasley's



W. G. HOBBS

C. L. BRAWNER

## Hobbs Service Station

Gas and Oils. Groceries, Fruits, Vegetables

Dial 3821

BAY MINETTE, ALABAMA

COMPLIMENTS

of

MANCI'S NURSERY

COMPLIMENTS

of

POWELL'S DAIRY

*Grade A Milk*

## Rhode's Brother's Dairy

Grade A Raw Milk

*Quality - - Service*

LINE CUTS — HALFTONES — COLOR PLATES

for School and College Annuals

## Gulf States Engraving Co.

MOBILE, ALABAMA

COMPLIMENTS OF

# Smith's Bakery

*Bakers of Holsun Bread*

---

TOM LAWRENCE DISTRIBUTING CO.

Distributor of Products of

TOM HUSTON PEANUT CO.

Tom's Toasted Peanuts — Tom's Peanut Butter Sandwiches

Tom's Delicious Candies

21 Upham St. — — — Dial 6-5921

MOBILE, ALABAMA

---

OUR BEST WISHES

and

HOT POINT APPLIANCES

at

STAPLETON BROS.

COMPLIMENTS OF

BRYANT'S

ELECTRIC

COMPANY



COMPLIMENTS

of

**Hadley's**

MOTOR COMPANY

DODGE – PLYMOUTH

Bay Minette

Gulf Service No. 1

Gulf Service No. 2

Gulf Pride No Nox

Gulf Pride No Nox

BAY MINETTE

SPANISH FORT

# Prine-Howard

MOTOR CO., INC.

Chrysler-Plymouth

Telephone 4041

Bay Minette, Ala.

---

## Baldwin County Bank

Bay Minette, Ala.

Member F.D.I.C.

### OFFICERS

S. F. HOLMES	President
J. B. BLACKBURN	Vice President
C. L. WHITE	Cashier
S. W. LANGSTON	Assistant Cashier

### DIRECTORS

Y. A. Cox	C. A. Thompson
J. B. Blackburn	S. F. Holmes



*Shop at Sears and Save*

SEARS, ROEBUCK & CO.

Royal and Conti Sts.

MOBILE, ALABAMA

WHILE IN MOBILE

*Visit*

Stabler's Bible Book Store

BIBLES - BOOKS - PLAQUES

Office of

Dr. J. W. Stabler

Eyes Examined - Glasses Fitted

210 Dauphin St.

*Family Altar Program*

WALA-8:45 a.m.

*"A Pleasant Place to Shop"*

**Kayser's**

MOBILE, ALABAMA

Suits, Coats, Dresses, Accessories

*Established 1881*

JNO. J. DAMRICH CO.

FINE FOOTWEAR

*Hosiery to Harmonize*

105 Dauphin Street

MOBILE, ALA.

Compliments of

S. H. KRESS & CO.

5-10-25 Cent Store

MOBILE, ALA.

When in MOBILE

SHOP FOR SHOES AT

**Kaber's Shoe Store**

119 Dauphin Street

Hosiery—Whitehall Shoes—Handbags

# C. W. Wright & Co.

Birmingham, Alabama

SCHOOL PHOTOGRAPHS

*Wait for Us Next Year*

---

COMPLIMENTS

of

## Stuart's Cleaners

---

SEE

### "Ort"

For

Your

INSURANCE

---

CHEVROLET

SALES AND SERVICE

## Wilson Chevrolet Co.

BAY MINETTE, ALABAMA



# L. T. Rhodes, Jr.

General Farm Supplies

PHONE 4741

BAY MINETTE, ALA.

HOOPER BROS.

Standard Oil Products

Goodyear Tires

KODAK FILMS

Developed and Printed

WOJOHN'S

16 S. Conception St.

Dial 2-6882

MOBILE, ALA.

Compliments of

W. T. GRANT CO.

*"Known for Values"*

171 Dauphin St.

MOBILE, ALABAMA

T H O S S  
SPORTING GOODS CO.

Mobile's Largest and Oldest

Sporting Goods Company

*In Business Over 60 Years*

76 Dauphin St.—Dial 2-7816

PHILLIPS-RIED

Radio Service

BAY MINETTE, ALA.

BARRON DRUG STORE

*We Are Careful Druggists*

DIAL 2821 — BAY MINETTE, ALA.

*We fill prescriptions written by any*

*Doctor*

COMPLIMENTS FROM

## Rex Grill

Neal H. McDuffie, Proprietor

BAY MINETTE, ALABAMA

COMPLIMENTS

of

W. R. STUART

THIS SPACE

DONATED

BY A

MOBILE DRY GOODS

STORE

COMPLIMENTS

of

JULIAN BRISTOW

So Long  
'till  
Next Year



